FLORIDA STATE UNIVERSITY • 1997 MEDIA GUIDE

SEMINOLE FOOTBALL

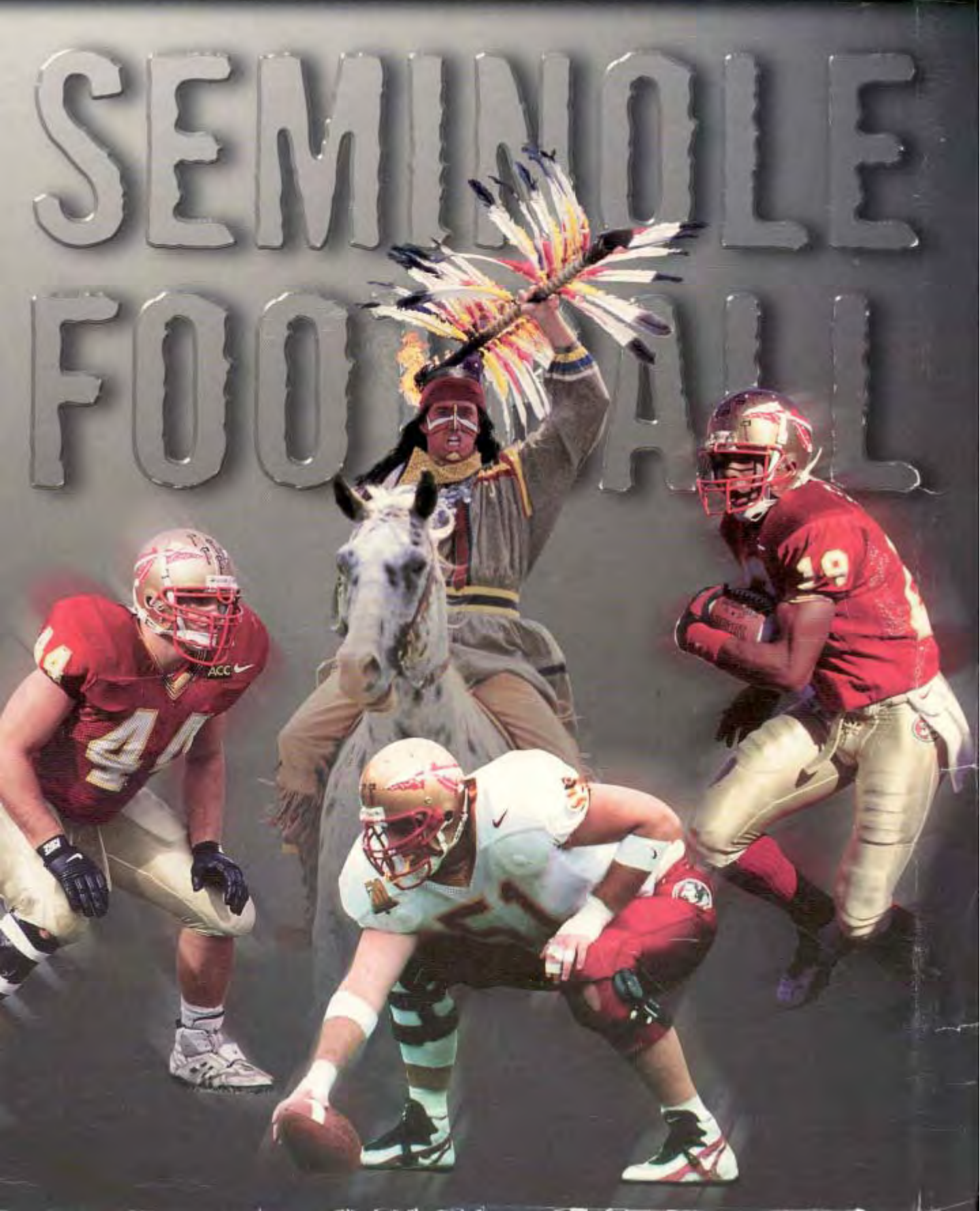

YOU'RE IN

1996 RESULTS

(11-1, 8-0 ACC)

DATE	OPPONENT	SCORE
September 7	**DUKE**	**44-7**
September 19	at NC State	51-17
September 28	**NORTH CAROLINA**	**13-0**
October 5	**CLEMSON**	**34-3**
October 12	at Miami	34-16
October 26	**VIRGINIA**	**31-24**
November 2	at Georgia Tech	49-3
November 9	vs Wake Forest (Orlando)	44-7
November 16	**SOUTHERN MISSISSIPPI**	**54-14**
November 23	vs Maryland (Ft. Lauderdale)	48-10
November 30	**FLORIDA**	**24-21**
January 2	vs Florida (Sugar Bowl)	20-52

SEMINOLE TERRITORY

1997 SCHEDULE

DATE	OPPONENT	SITE
September 6	at Southern Cal	Los Angeles, CA
September 13	**MARYLAND***	**TALLAHASSEE**
September 20	at Clemson	Clemson, SC
October 4	**MIAMI**	**TALLAHASSEE**
October 11	at Duke	Durham, NC
October 18	**GEORGIA TECH****	**TALLAHASSEE**
October 25	at Virginia	Charlottesville, VA
November 1	**NC STATE*****	**TALLAHASSEE**
November 8	at North Carolina	Chapel Hill, NC
November 15	**WAKE FOREST**	**TALLAHASSEE**
November 22	at Florida	Gainesville, FL

* Varsity Weekend
**Parents' Weekend
***Homecoming

TRADITIONS, FOLKLORE, & MORE ON FSU FOOTBALL

Seminoles – Heroic Symbol At Florida State

BY DR. DALE W. LICK, FORMER PRESIDENT, FLORIDA STATE UNIVERSITY

The history of the Seminole Indians in Florida is the story of a noble, brave, courageous, strong and determined people who, against great odds, struggled successfully to preserve their heritage and live their lives according to their traditions and preferences.

From its earliest days as a university, Florida State has proudly identified its athletic teams with these heroic people because they represent the traits we want our athletes to have. Other athletic teams are called Patriots or Volunteers in the same way — they use a symbol that represents qualities they admire.

Recent critics have complained that the use of Indian symbolism is derogatory. Any symbol can be misused and become derogatory. This, however, has never been the intention at Florida State.

Over the years, we have worked closely with the Seminole Tribe of Florida to ensure the dignity and propriety of the various Seminole symbols we use. Chief Osceola, astride his appaloosa when he plants a flaming spear on the 50-yard line, ignites a furious enthusiasm and loyalty in thousands of football fans, but also salutes a people who have proven that perseverance with integrity prevails.

Some traditions we cannot control. For instance, in the early 1980s, when our band, the Marching Chiefs, began the now-famous arm motion while singing the "war chant," who knew that a few years later the gesture would be picked up by other team's fans and named the "tomahawk chop?" It's a term we did not choose and officially do not use.

Our university's goal is to be a model community that treats all cultures with dignity while celebrating diversity.

I have appointed a task force to review our use of Seminole Indian symbols and traditions. This study group will identify what might be offensive and determine what needs to be done.

Our good relationship with the Seminole Tribe of Florida is one we have cultivated carefully and one we hope to maintain, to the benefit of both the Seminoles of our state and university.

Seminole Tribe of Florida Chairman James E. Billie expressed this point in these words: "We are proud to be Seminoles, and we are proud of the Florida State University Seminoles. We are all winners." — *This column ran in USA Today on Tuesday, May 18, 1993.*

ACADEMIC HONORS

The Florida State football program earned honorable mention honors from the College Football Association for the third time in the last four years with over 70 percent of the 1991 class graduating. The ACC placed five schools on the prestigious list of 16 including overall winner Duke. Also included among the top scholastic football programs from the conference were North Carolina, Virginia, and Wake Forest. In a related honor, the Seminoles placed an all-time high 152 student-athletes on the ACC Honor Roll for 1997. For more on Academics at FSU see page 140.

BETTER BE KING OF THE ROAD

In 1981, Florida State played a football schedule that is considered one of, if not the, most difficult in college football history. Bobby Bowden led his Seminoles into five straight road games against Nebraska, Ohio State, Notre Dame, Pittsburgh and LSU, before finishing at Florida. The incredible schedule won Bowden and his Seminoles a national fan base and his nickname as "King of the Road." The head coach himself has said that the 1997 schedule is the toughest since that time for FSU. The Tribe will play at USC, Clemson, Virginia, North Carolina and Florida, all of which could be preseason Top 15 teams.

FUTURE SCHEDULES ARE TOUGH TOO

Florida State will start the 1997 campaign on the road in Los Angeles to take on the Trojans of USC. The west coast trip continues FSU's reputation as one of the most well traveled schools in the country. In addition to the regular stops in the ACC and at Miami and Florida; the Seminoles will have played in Los Angeles twice, at the Meadowlands, and at Michigan, Auburn and LSU in the 1990's alone. The Seminoles' future schedules include non-conference rivals Miami and Florida, their ACC opponents and... 1998 USC, 1999 Auburn, 2000 at Auburn, 2002 Notre Dame, 2003 at Notre Dame, 2005 at Texas A&M, 2006 Texas A&M. The Tribe has an opening in 2001 and 2004.

GARNET & GOLD

Florida State's school colors of garnet and gold are a merging of the University's past. In 1904 and 1905 the Florida State College won football championships wearing

CHIEF OSCEOLA & RENEGADE

Perhaps the most spectacular tradition in all of college football occurs in Doak Campbell Stadium when Chief Osceola charges down the field riding an appaloosa horse named Renegade and hurls a flaming lance at midfield to begin every home game. The tradition was born on September 16, 1978 against Oklahoma State when a student, wearing native-American clothing, led the team from the tunnel riding a horse. Three horses and nine different riders have actually appeared at a game as Osceola and Renegade. In addition to those, there have been 16 horses trained in the Renegade program, including Tonka and Spiderman, who are the under studies to current Chief Osceola mount, Sharky. The original Chief Osceola and Renegade were Jim Kidder and Reo. The original horse was donated by Tallahassee veterinarian Dr. Jerry Deloney, but the horses and riders have been trained by local businessman Bill Durham for over 15 years. The clothing and rigging that Chief Osceola and Renegade wear were designed and approved by the Seminole Indian Tribe of Florida.

Renegade's Reigns

1978 ..... Reo
1979-89 ..... Hank
1990-present ..... Sharky
In training ..... Tonka
Spiderman

Chief Osceola Through the Years

1. Jim Kidder
2. David Mays
3. David Williams
4. Jeff Ericson
5. Greg Ericson
6. Jim Fairfield
7. Tom Sawyer
8. Allen Durham
9. Andy Taylor

purple and gold uniforms. When FSC became Florida Female College in 1905, the football team was forced to attend an all-male school in Gainesville. The following year, the FFC student body selected crimson as the official school color. The administration in 1905 took crimson and combined it with the recognizable purple of the championship football teams to achieve the color garnet. The now-famous garnet and gold colors were first used on an FSU uniform in a 14-6 loss to Stetson on October 18, 1947.

HE'S BACK!

Sam Cowart led the Seminoles with 115 tackles as a junior in 1995 but was forced to sit out last season with an injured knee. After winning most dominant player honors this spring, he should return to his All-American form. One thing will be different, however, as he switched from jersey number 56 to 1 for his senior campaign. Other number changes for this year are: Brian Allen from 41 to 55, Ross Brannon from 67 to 76, Jerry Carmichael from 72 to 71, Vannez Gooch from 36 to 20, Lamont Green from 40 to 45, Donald Heaven from 74 to 78, Sean Key from 16 to 18, Tommy Polley from 46 to 29, and Roland Seymour from 97 to 56. For more on Sam Cowart see page 53.

THE HELMET

Florida State's gold helmets with garnet and white spears on both sides are the focal point of a uniform which was named the "best in college football" in a 1991 fan poll by *Sporting News*. The Seminoles have had virtually the same head gear for 21 years dating back to Bobby Bowden's arrival in 1976. FSU's 1975 helmet had the outline of the state with a large Seminole head logo where Tallahassee would be. From 1970-74, the helmet had a garnet stripe and two white strips down the middle, along with a logo of the state of Florida on the side with the word STATE written along it. The Seminoles' helmets reflected the 100th year of college football in 1969 and like many schools the Tribe wore a football with 100 printed on it on the side of their headgear. Helmets featured the word STATE on the sides of a gold helmet with varying stripes from 1964-68, and prior to 1964, the Florida State's helmets had few unique characterstics. Special to Florida State is the recent practice of awarding Tomahawk stickers for outstanding performances in academics as well as athletics.

THE HISTORY OF FSU

On Jan. 24, 1951, a legislative act called for two seminaries of higher learning to be established, so West Florida Seminary began in Tallahassee in 1857. In 1865, the school was known briefly as Florida Military and Collegiate Institute, and during that year the cadets were called into emergency action. They successfully defended the city at the Battle of Natural Bridge leaving Tallahassee as the only Confederate capital east of the Mississippi never captured in the Civil War. In 1901 the school became Florida State College and played football for three seasons (1902-1904). But in 1905, the Buckman Act abolished Florida State College and established the Florida Female College for women (changed to Florida State College for Women the next year) in Tallahassee, and the University of the State of Florida for men in Gainesville. World War II brought about the change to coeducational status when millions of veterans had priority to pursue college educations. The University of Florida bitterly battled the state legislature to prevent FSCW from reaching coeducational status, but then Sen. LeRoy Collins (later Governor) pushed it through and in May of 1947 Florida State University was born. For more on the University see page 134.

HOLLYWOOD 'NOLES

FSU football has produced a celebrated history of television and movie actors led by Burt Reynolds, for whom the former athletic dorm was named. Buddy, to his teammates at FSU in 1954, Reynolds was a highly regarded running back from W. Palm

Beach. He gained 134 yards as a freshman, including a 54-yard touchdown run against Auburn. Reynolds tried a comeback at FSU in 1957 after an auto accident left him with a bad knee, and was starting in the secondary, until an NC State receiver ran behind their bench and back on the field for an incredible touchdown that sent Buddy packing for Hollywood. Paul Gleason, a teammate of Reynolds, is also a very successful actor who has played a number of memorable roles including that of Clarence Beaks, the maligned courier of crop reports in "Trading Places." In 1964 and '65, Robert Urich was a dashing offensive lineman for the Seminoles before leaving for the bright lights of Hollywood and TV starring roles that included "Vegas," "Spencer for Hire" and most recently "The Lazarus Man." Danny Green played at FSU from 1971-73 and has starred on the big screen with his most recent role coming in the 1996 release "Kingpin."

HOME SWEET HOME

Florida State has a 29-game home unbeaten streak dating back to Miami's 17-16 win in Tallahassee in 1991. The Seminoles will play only five home games in 1997, but the number is not that unusual since FSU played just five games in Tallahassee in 1994. Bobby Bowden has a sparkling 110-15-2 record at Doak Campbell Stadium and has lost just four home games since 1986. FSU's 31-31 tie against Florida in 1995 set an NCAA record for the biggest comeback (28 points) in NCAA history, and its the only home game FSU has not won since 1991. For more on Doak Campbell Stadium (including record crowds) see page 8.

I'LL TAKE ONE OF THESE, TWO OF THOSE...

Florida State's remarkable success in athletics has made FSU apparel and licensed items among the most popular in the country. Florida State has ranked among the nation's top five schools in merchandise in five of the last six years according to the Collegiate Licensing Company (CLC). In fact, the Seminoles have ranked in CLC's national top 10 in sales in each of the last 12 years.

LISTEN, DO YOU SMELL SOMETHING?

Florida State's managers may want to keep a close eye on the equipment truck during the trip to Chapel Hill, N.C., this fall. The last time the Seminoles traveled to play the Tar Heels, FSU won a hard-fought 28-12 victory in a driving rainstorm in 1995. On the drive back to Tallahassee, the FSU travel entourage noticed a strange smell while at a rest stop in the wee hours of the morning and opened the back of the truck only to find the uniforms in flames. Players had to wear an entirely different uniform for the three remaining games, including new helmets.

THE MARCHING CHIEFS

The world-renowned Florida State University Marching Chiefs consist of 420 students from virtually all disciplines and majors available at FSU. The band started nearly 60 years ago at the then Florida State College for Women. With growth throughout the decades and the school's change to The Florida State University, a newspaper contest resulted in the band's name change to the "Marching Chiefs" in 1950. In 1953, then-Director Dr. Manley Whitcomb hired Charles Carter as the Chief's arranger. Over 40 years later, Dr. Carter is still arranging the spirited sounds of The Marching Chiefs.

THE WAR CHANT

Florida State's "war chant" might have begun with a random occurrence that took place during a 1984 game against Auburn, but most Seminole historians suggest it to be a tradition that has been over 30 years in it's evolution. In the 1960s, the Marching Chiefs band would chant the melody of a popular FSU cheer called "massacre." In a sense, "massacre" was the long-version of FSU's current "war chant." During a thrilling game with Auburn in 1984, the Marching Chiefs began to perform the dormant cheer. Some students behind the band joined in and continued the "war chant" portion after the band had ceased. The result, which was not very melodic at the time, sounded more like chants attributed to American Indians in Western movies. Most agree the chant came from the fraternity section, but many spirited Seminole fans added the "chopping" to symbolize the brandishing of a tomahawk. The chant continued among the student body during the 1985 season, and by the 1986 season was a stadium-wide phenomenon. Of course, the Marching Chiefs refined the chant, plus put their own special brand of accompaniment to the "war chant", for the sound we here today.

By the time the Atlanta Braves started with it, the chant and the arm motion generally were associated with Florida State's rising football program. The Kansas City Chiefs first heard it when the Northwest Missouri State band, directed by 1969 FSU graduate Al Sergel, performed the chant while the players were warming up for a game against San Diego. Such a powerful cheer, FSU's "war chant" can be linked to Atlanta's and Kansas City's resurgence in their own respective leagues.

NEWCOMERS ARE TOP NOTCH

Florida State's 1997 recruiting class is considered a consensus No. 1, with the late addition of *USA Today's* offensive player of the year Travis Minor swinging the vote. The Seminoles also signed the nation's top ranked class in 1989 and '93. FSU's recruiting class has finished no lower than fifth since 1988. With Minor's signing, and that of *USA Today's* defensive player of the year David Warren, the 1997 FSU class became only the second in college football history to have both the offensive and defensive players of the year. The other was Florida State's 1991 class that had linebacker Derrick Brooks and running back Marquette Smith. For more on FSU's incoming class see page 86.

NO RISK, NO REWARD

Florida State's Bobby Bowden was likened to a riverboat gambler early in his career for his penchant for pulling trick plays at the most unpredictable times. Bowden shifted his offense to the now famous Fast Break during Charlie Ward's

The Sod Cemetery

In 1968, the FSU football team captains returned to Tallahassee with a piece of the turf from Sanford Stadium after whipping Georgia 18-0 in Athens. The turf was presented to Dean Coyle E. Moore who founded the tradition of the sod game. The sod cemetery began when that first piece of sod was buried in the corner of the Florida State practice field and a monument was placed to commemorate the road victory. In the early years, FSU only snipped grass when it won by upset on the road. But as the Seminoles became more successful, the criteria changed. Sod games still represent road games that the Tribe wins when they are significant underdogs, however, all bowl games are now considered sod games as well as landmark road wins no matter who was favored. Each piece of sod is buried in the cemetery next to the practice field and a tombstone is placed above it with the score and date of the game. For more on the Sod Cemetery see page 160.

junior year and utilized the direct snap to Warrick Dunn over the past four seasons, but some of his most outstanding tricks have been one play wonders. ABC analyst Beano Cook called the daring fake punt at Clemson in 1988 (known as The Puntrooskie) "the greatest play since My Fair Lady." Other notable trick plays of late were a throwback on a kickoff return for a touchdown at Miami in 1986; the "Crocodile," which had then sophomore Charlie Ward lined up at receiver at Michigan in 1991 to take a lateral, then passing to quarterback Casey Weldon downfield; a fake field goal in the same game from holder Brad Johnson to William Floyd; an offensive shift on a key third down at Florida in 1993 that drew the entire Gator front offsides; and Warrick Dunn's 73-yard halfback pass for a touchdown in the '95 Sugar Bowl against Florida.

A PERFECT 10

Florida State begins the 1997 season with several records in tact, but perhaps the most impressive are the string of consecutive 10-win seasons and Associated Press Top Four finishes. FSU is the only program in college football history which has finished among the Top Four in the AP poll for 10 consecutive years. In fact, the next longest streak was Miami's seven year run among the Top Four from 1986-92. Currently, FSU's 10-year streak's closest challenger has just a two year appearance. The Seminoles also own an NCAA record 10 or more wins in 10 straight seasons. The achievements have made Florida State the most successful program in the 90s as well as the most successful over the last decade.

PHONE HOME

The area code for the Tallahassee area will change this fall and the new area code should be used beginning this August. While all the seven digit phone numbers will remain the same, the new area code for Tallahassee will be 850 (for those who prefer to remember numbers by letters, Tallahassee can be reached by dialing TKO). So, FSU Sports Information can now be reached at 850-644-1403. For phone numbers of FSU personnel and the media covering FSU see pages 3 and 5.

SEAL 'EM UP

The retirement (or sealing) of lockers in the Florida State locker room began after Deion Sanders' senior season in 1988. Long-time equipment manager Jimmie Callaway came up with the idea to add more tradition to the area. Former FSU Athletic Director Bob Goin established the criteria for locker retirement which is the dressing area of only two-time consensus All-Americans may be retired, or those players who bring special honor to Florida State. To date, four players, Ron Simmons (1979-80), Deion Sanders (1987-88), Marvin Jones (1991-92), and Heisman Trophy winner Charlie Ward (1992-93) have had their lockers retired. The lockers are encased in plexiglass with the player's final home uniform intact — right down to the sweat bands.

TALENTED GROUP

Florida State's coaching staff boasts a remarkable 144 years of collegiate coaching experience. The staff has three coaches who have been at FSU for 10 years or more including two that have been with the Seminoles for over 20 years. Jeff Bowden, Odell Haggins, Jimmy Heggins and Billy Sexton all played for the Seminoles. Chuck Amato was a standout linebacker at NC State and Mickey Andrews was an all-star defensive back and baseball player at Alabama. Jim Gladden played at William Jewel and Mark Richt was a quarterback at Miami. Strength coach Dave Halanger played offensive tackle for Bobby Bowden at West Virginia. For more on the Seminole assistant coaches see pages 32-43.

WHAT'S NEW IN HERE?

The 1997 Football Guide features a few new items in addition to a restructured records section. The records section had been arranged according to whether the records were for single game, season or career. The new records section is arranged according to category so that all the passing records can be found in one section, all the rushing in another, etc. Among the new features in the guide are: a list of all-time assistant coaches and former assistant coaches who are now head coaches; listings of all-time 100-yard rushing games, 300-yard passing games and 100-yard receiving games; expanded lists of players in the pros, and statistics accompanying each bowl game. To find out what's where see the table of contents on the following page.

WITH THEIR FIRST ROUND SELECTION...

The 1997 NFL draft was record setting for Florida State when an NFL draft record four Seminoles were taken among the first 14 picks. The four first rounders (Peter Boulware, Baltimore; Walter Jones, Seattle; Warrick Dunn, Tampa Bay; and Reinard Wilson, Cincinnati) — were an FSU record as well. Here's an amazing statistic — since 1987, 64.1 percent of the players who signed with Florida State and completed their eligibility with the Seminoles went on to either be drafted or play in the NFL. The statistic does not include players who transferred (whether they eventually played in the NFL or not), those who lost their eligibility, or those that suffered career ending injuries. For more on the NFL draft and FSU see pages 201-205.

WHY SEMINOLES...

Florida State would play two football games in 1947 before students demanded the school acquire a symbol. While details conflict, most believe the account of a student body poll is accurate. The *Florida Flambeau* reported that "Seminoles" had won by 110 votes over "Statesmen." The rest of the top contenders in order were "Rebels," "Tarpons," "Fighting Warriors" and "Crackers." In the 1950s, a pair of students dressed in "Indian" costume and joined the cheerleaders on the field which eventually evolved into the majestic symbol of Osceola and Renegade that FSU enjoys today.

INDEX

Abdullah, Khalid ... 48
Administration, Florida State ... 136
All-ACC Picks ... 199
All-Americans ... 197
All-Americans, Consensus ... 196
All-South Independent ... 199
Allen, Brian ... 48
Alphabetical Roster ... 20
Amato, Chuck ... 32
Amman, Justin ... 49
Andrews, Mickey ... 33
AP Final Polls Since 1936 ... 156
AP Weekly Rankings ... 221
Assistant Coaches, All-Time FSU ... 41
Atlantic Coast Conference, The ... 130
Tallahassee, This Is ... 132
Award Winners ... 211
Award Winners, College Football ... 152
Block Kicks/Punts ... 184
Boldin, Ronald ... 86
Bowden vs. The Opposition ... 31
Bowden, Head Coach Bobby ... 26
Bowden, Jeff ... 34
Bowl Alliance, Football ... 150
Bowl Games In Review ... 225
Bowl Records, Florida State ... 241
Bowl Records, NCAA All-Time ... 151
Brannon, Ross ... 49
Brett, Jeremy ... 49
Bryant, Tony ... 86
Busby, Thad ... 50
Bush, Daryl ... 51
Carmichael, Jerry ... 52
Champions & Award Winners, ACC ... 155
Chaney, Jeff ... 86
Clemson ... 94
CNN/USA Today
Final Polls Since 1991 ... 160
Coaches & Captains ... 189
Cody, Coronia ... 52
Coles, Laveranues ... 53
Cottrell, Keith ... 86
Cottrell, Ronnie ... 35
Cowart, Sam ... 53
Crumitie, Tarlos ... 54
Davis, Stacy ... 86
Defense ... 175
Depth Chart ... 19
Doak Campbell Stadium ... 8
Donaldson, Carve ... 86r
Dorsey, Char-ron ... 87
Drafts & Free-Agent Signings,
FSU Professional ... 206
Dugans, Ron ... 55
Duhart, Otis ... 87
Duke ... 96
Edwards, Mario ... 55
Fast Facts, Florida State ... 4
Faxback, ACC ... 4
Feaster, Dee ... 56
Florida ... 102
Florida State University, This Is ... 134
Ford, Davey ... 87
Frier, Todd ... 57
Georgia Tech ... 97
Gibson, Derrick ... 87
Gladden, Jim ... 36
Glenn, Lamarr ... 57
Gooch, Vannez ... 58
Graduate Assistants ... 44
Gramatica, Bill ... 58
Grant, Hank ... 59
Green, E.G. ... 60
Green, Lamont ... 61
Haggins, Odell ... 37
Hammond, Robert ... 61
Harrell, Damian ... 62
Heaven, Donald ... 63
Heggins, Jimmy ... 38
Highs & Lows ... 110
Homecoming Results ... 188
Hometown Roster ... 24
Honor Roll ... 111
Howard, Abdual ... 88
Humphrey, Deon ... 63
Ingram, Clay ... 64
Interceptions ... 177
Interviews, Post-Game ... 4
Jackson, Dexter ... 64
Jackson, Myron ... 65
Janikowski, Sebastian ... 88
Jennings, Bradley ... 88
Johnson, Jerry ... 65
Kendra, Dan ... 66
Key, Sean ... 66
Kicking ... 180
Kickoff Returns ... 183
Last Time It Happened, The ... 185
Lettermen, All-Time ... 190
Lewis, Derrick ... 67
Life Skills & Career Development ... 142
NCAA Statistical Leaders, 1996 ... 144
Long, Kevin ... 67
Malone, Bryne ... 68
Managers ... 44
Maryland ... 93
McCorkel, Shawn ... 68
McCray, William ... 88
Media Information ... 2
Media Outlets, Football ... 5
Miami ... 95
Minnis, Marvin ... 69
Minor, Travis ... 89
Miscellaneous ... 184
Mitchell, Sean ... 69
Moon, Jarad ... 69
Morgan, Robert ... 89
Morrow, Alvin ... 89
NC State ... 99
NCAA All-Time Leaders ... 146
North Carolina ... 100
Numerical Roster ... 22
Opponents Ranked by the AP,
Florida State vs ... 223
Opponents Week-By-Week ... 104
Statistics, 1996 ... 106
Opponents, Best Performances By ... 188
Opponents, Florida State vs. All ... 187
Outzen, Marcus ... 70
Palmer, Kwuesi ... 70
Passing ... 166
Pearsall, Melvin ... 70
Personnel Chart ... 18
Pittman, Julian ... 71
Polley, Tommy ... 72
Pros, Players In The ... 201
Punt Returns ... 182
Punting ... 181
Rackley, Theon ... 72
Radio Network, Seminole ... 10
Radio Station List ... 10
Outlook, 1997 ... 12
Receiving ... 170
Retired Numbers/Jerseys ... 208
Reynolds, Jamal ... 89
Rhodes, Billy ... 73
Rhodes, Bobby ... 73
Richt, Mark ... 39
Rolle, Samari ... 74
Saunders, Troy ... 75
Scharf, Mitch ... 75
Scoring ... 178
Sexton, Billy ... 40
Seymour, Roland ... 76
Signees, Florida State ... 86
Southern Cal ... 92
Simon, Corey ... 76
Smith, Larry ... 77
Smith, Shevin ... 77
Sod Cemetary, The ... 160
Rushing ... 162
Spires, Greg ... 78
Sports Information Directory ... 3
Statistics, ACC ... 112
Stephens, Demetro ... 79
Strength & Conditioning, Seminole ... 42
Stringer, Germaine ... 79
Student Services & Academic Support ... 140
Support Staff, Football ... 46
Biographies, Seminole ... 48
Television Appearances ... 9
Television, Seminoles On ... 6
Thomas, Clevan ... 90
Thomas, Eric ... 80
Thomas, Tra ... 80
Total Offense ... 173
Trainers ... 44
Travel Plans, 1997 ... 103
Tulloch, David ... 81
UPI Coaches Final Polls Since 1950 ... 158
VanHalanger, Dave ... 43
Virginia ... 98
vs Clemson, Review ... 121
vs Duke, Review ... 118
vs Florida • Sugar Bowl, Review ... 129
vs Florida, Review ... 128
vs Georgia Tech, Review ... 124
vs Maryland, Review ... 127
vs Miami, Review ... 122
vs NC State, Review ... 119
vs North Carolina, Review ... 120
vs Southern Miss, Review ... 126
vs Virginia, Review ... 123
vs Wake Forest, Review ... 125
Wadsworth, Andre ... 81
Wake Forest ... 101
Walker, Chris ... 82
Walton, Tres ... 83
Warren, David ... 90
Warrick, Peter ... 83
Weinke, Chris ... 90
Whitaker, Jason ... 84
Williams, Pooh Bear ... 84
Year-By-Year Record ... 214

Table of Contents

MEDIA INFORMATION

Media Information 2
Sports Information Directory 3
Florida State Fast Facts 4
ACC Faxback 4
Post-Game Interviews 4
Football Media Outlets 5
Seminoles On Television 6
Television Appearances 9
Doak Campbell Stadium 8
Seminole Radio Network 10
Radio Station List 10

1997 SEASON PREVIEW

1997 Outlook 12
Personnel Chart 18
Deoth Chart 19
Alphabetical Roster 20
Numerical Roster 22
Hometown Roster 24

COACHES

Head Coach Bobby Bowden 26
Bowden vs. The Opposition 31
Assistant Coaches 32
All-Time FSU Assistant Coaches 41
Seminole Strength & Conditioning 42
Graduate Assistants, Trainers & Managers 44
Football Support Staff 46

1997 PLAYERS

Player Biographies 48
Florida State Signees 86

1997 OPPONENTS

Opponent Profiles 92
1997 Travel Plans 103
Opponents Week-By-Week 104

1996 REVIEW

1996 Statistics 106
Highs & Lows 110
Honor Roll 111
ACC Statistics 112
Game-by-Game Review 118
The Atlantic Coast Conference 130

CREDITS

EDITOR *– Rob Wilson;* ***ASSISTANT EDITORS*** *– Amy Farnum, Tina Thomas, Chris Walker, Joe Hornstein, Jeff Purinton;* ***WRITING & RESEARCH*** *– Craig O'Halloran;* ***PHOTOGRAPHY*** *– Ryals Lee, Jr., Ross Obley, Kevin O'Donnell, Richard Lewis, FSU Photo Lab, Phil Coale, Tallahassee Chamber of Commerce, Phil Sears, Marc Hagemeier, Bob Rosato;* ***PRINTING*** *– Boyd Brothers, Inc.*

THE UNIVERSITY

This Is Tallahassee 132
This Is Florida State University 134
Florida State Administration 136
Student Services & Academic Support 140
Life Skills & Career Development 142

COLLEGE FOOTBALL

1996 NCAA Statistical Leaders 144
NCAA All-Time Leaders 146
Football Bowl Alliance 150
NCAA All-Time Bowl Records 151
College Football Award Winners 152
ACC Champions & Award Winners 155
AP Final Polls Since 1936 156
UPI Coaches Final Polls Since 1950 158
CNN/*USA Today* Final Polls Since 1991 160
The Sod Cemetary 160

RECORD BOOK

Rushing 162
Passing 166
Receiving 170
Total Offense 173
Defense 175
Interceptions 177
Scoring 178
Kicking 180
Punting 181
Punt Returns 182
Kickoff Returns 183
Block Kicks/Punts 184
Miscellaneous 184
The Last Time It Happened 185
Florida State vs. All Opponents 187
Best Performances By Opponents 188
Homecoming Results 188
Coaches & Captains 189
All-Time Lettermen 190
Consensus All-Americans 196
All-Americans 197
All-ACC Picks 199
All-South Independent 199
Players In The Pros 201
FSU Professional Drafts & Free-Agent Signings 206
Retired Numbers/Jerseys 208
Award Winners 211
Year-By-Year Record 214
AP Weekly Rankings 221
Florida State vs Opponents Ranked by the AP 223
Bowl Games In Review 225
Florida State Bowl Records 241

Media Information

ROB WILSON

AMY FARNUM

TINA THOMAS

CHRIS WALKER

JOE HORNSTEIN

LYNN HOBBY

All media, with the exception of the live network telecast crew, will work from the ninth level of the new press box. Media can access the press box only through the designated elevator in the northwest tower of the new University Center. Media should proceed down Stadium Drive after parking and move towards the first gate (Gate B) in the northwest corner of the endzone. Do not enter the stadium, however, as you must proceed to the right and enter through the external doors marked "Press Entrance."

CREDENTIAL REQUESTS

All requests for working press, radio, television, photography or scouting credentials should be directed to Sports Information Director Rob Wilson no later than one week prior to the game. Requests for season credentials should be made at least two weeks prior to the first game.

Space for the working press, radio and television is allocated by the FSU Sports Information Office.

PRESS POLICIES

Working press only will be admitted to the press box where seats will be credentialed by FSU according to the following criteria:

1. State newspapers by circulation, wire services, national publications, newspapers from opponents' area and student newspapers from FSU and opponents' schools.
2. Other daily newspapers with preference to those which regularly cover FSU.
3. Radio and television personnel not broadcasting, but considered reporting (seats may be provided in the stands and locker room access granted).
4. Non-daily newspapers, with preference to those which regularly cover FSU.
5. Scouts.

Freelance and/or non-daily writers may be asked to produce copies of actual publications in which their work has appeared. In some cases, these materials will be required as verification of the writers' status. Your cooperation and understanding is requested in such instances.

MEDIA HEADQUARTERS

The media headquarters hotel for Florida State football and basketball have changed this season. The press hotel will be the new DoubleTree Hotel located at 101 South Adams Street in downtown Tallahassee. The DoubleTree is just a block from the state capitol building and within walking distance of the Leon County Civic Center. Most media functions, including the Sunday morning "Breakfast with Bobby," will be held at the DoubleTree. The FSU sports information office has a limited number of rooms set aside for accredited media during home football weekends. Contact Lynn Hobby of the SID office at (850/644-2016) to make reservations for these rooms. Priority will be determined in the same manner spelled out under *"press policies."*

SPECIAL NOTE — Media reservations for the DoubleTree will require a TWO NIGHT MINIMUM. There will be no exceptions. The 1997 rate is $109.00 per night on football weekends. When reserving a room through FSU, it will be necessary to give a credit card number to guarantee the room. Florida State may have a limited number of rooms available at the team hotel for road games. Media should contact Hobby for information on availability of these rooms.

RADIO–TV

Florida State will host network television and both home and visiting radio in booths in the press box. Network television (or the network broadcasting live) will be working from a midfield booth on the 8th Level (one below working press). Both home and visiting radio will broadcast from booths at the south end of the 9th Level.

PHOTOGRAPHERS

Only accredited photographers and those shooting for the FSU Sports Information Office will be issued working credentials.

Florida State reserves the right to admit only those photographers deemed to be on the premises for legitimate media purposes. All photographers working FSU games should be prepared to show a media ID card and equipment designed to photograph major college football.

Florida State uses a double photo line system on its sidelines. Only those photographers actually shooting the game will be allowed on the "front" line. These shooters will be given photo armbands upon check-in to allow them front line access. All other photo personnel will be required to stay behind a second line so as not to obstruct the view of the shooters. This would include grips, runners and sideline reporters. Violation of the double-line system will result in removal from the sideline. No media personnel are allowed in the team area of the sidelines at any time during a game.

Sideline passes for local television will be severely curtailed for televised games and each station will be restricted to two passes. Still photographers may have access to the sidelines only. Those holding a still photography credential should report to the gate specified on the pass, where they will be issued an armband, rosters and a pre-game meal. The only access to the field is through the gate at the northwest corner of the stadium near Gate A.

VIDEO SERVICES

Florida State's Sports Information Office has the ability to assist networks and television stations by providing video services through Seminole Productions, Inc. The FSU athletic department has a working relationship with SPI and its general manager, Mark Rodin, whose office is located in the Moore Athletic Center. Seminole Productions has editing and studio facilities on site and can produce material upon request. In most cases, there will be a nominal fee charged for these services. Please call Rodin at 850/644-0019 to arrange for these services.

PRESS PARKING

Once again, parking is extremely limited in 1997 and passes will be issued on a priority basis within the same guidelines as working credentials.

TELEPHONES

Telephone service should be secured directly through the Florida State University Office of Telecommunications at 850/644-2414. Have them contact the Sports Information Office for location. The Telecommunications Office can provide both lines and phones. When contacting them, please specify the type of line you need (i.e. touchtone, etc.).

FAX SERVICE

An independent fax service will be available for each game. Please contact a member of the Sports Information Office staff during the game to secure post-game fax service.

INTERVIEWS

Media interviews with all FSU players should be arranged through the Sports Information Office. For phone interviews, a staff member will fill out a card asking the player to return the call. Please give one day advance notice when requesting players for mid-week interviews. All player calls to the media will be made collect.

Seminole players are available to the media on a daily basis during the lunch hours in the atrium area of the Moore Athletic Center. Contact the Sports Information staff member working lunch with your request. Advance notice is helpful in setting up face-to-face interviews to ensure that the player requested will be present that day.

Anyone wishing to schedule an interview with Head Coach Bobby Bowden should contact his assistant, Sue Hall, at 850/644-0097.

ACC FAXBACK

Florida State no longer mails its football releases each week. Instead, all Florida State football releases, including the daily practice trainer, are available on the ACC Faxback.

The Faxback gives media the capability to request and receive the releases from the conference office or any Atlantic Coast Conference school, including Florida State, simply by dialing a phone number from a fax machine. The ACC Faxback gives the media 24-hour access to the latest press releases and information.

Use of the Faxback is limited to members of the media ONLY. To get the Faxback phone and code numbers, contact the ACC Media Relations Office (910/851-6062) or the Florida State Sports Information Office.

SPORTS INFORMATION DIRECTORY

CONTACT US AT .. 850/644-1403; FAX 850/644-3820
ADDRESS INQUIRIES TO ..... Sports Information P.O. Drawer 2195, Tallahassee, Florida 32316
SHIP OVERNIGHT PACKAGES TO ..... Sports Information, Moore Athletic Center, Pensacola Street Tallahassee, Florida 32306
SPORTS INFORMATION DIRECTOR .. Rob Wilson 850/644-1403 (O); 850/386-1619 (H)
ASSISTANT SPORTS INFORMATION DIRECTORS ..... Amy Farnum 850/644-0615 (O); Tina Thomas 850/644-1065 (O); Chris Walker 850/644-1077 (O)
ADMINISTRATIVE SECRETARY ..... Lynn Hobby 850/644-2016 (O)
GRADUATE ASSISTANT ..... Joe Hornstein 850/644-5656 (O)

ACC TELECONFERENCE

Each Wednesday during the 1997 football season, Coach Bowden will be available to the media on the ACC football teleconference call, along with the other eight league coaches. Bowden will be on the call from 11:20-11:30 p.m. every Wednesday from Aug. 28 through Nov. 20. Contact the FSU Sports Information Office or the Atlantic Coast Conference Office to get the number for the call, as well as a complete listing of the coaches and times. This is the only weekly conference call Coach Bowden will conduct in 1997.

ACC SATELLITE FEED

Video highlights and taped interviews with Florida State players and coaches can be obtained each week via an ACC satellite feed put up by JP Sports. The feed, which will contain at least six minutes of Florida State information, will run weekly beginning the first week in September. Contact FSU or the ACC to get the coordinates and time for the feed.

BREAKFAST WITH BOBBY

Following each Seminole home game, Head Coach Bobby Bowden will join the media Sunday morning at 8:30 a.m., for a continental breakfast, followed by a question and answer session. Breakfast with Bobby will be held at the DoubleTree Hotel, FSU's media hotel.

CONFERENCE CALL

On road game weekends, media may talk to Bowden via a Sunday conference call. Contact a member of the Sports Information Office during the previous day's game for further information.

ROAD GAME CREDENTIALS

Writers covering Florida State on a regular basis may make requests for road credentials with the opponent school or with the FSU Sports Information Office by Monday of game week.

Florida State is the nation's winningest team since 1987, compiling a 107-14-1 record (88.1 percent) over the last 10 years. FSU is also the winningest program during the decade of the 1990s with a 75-10-1 (87.8 percent) record.

Post-Game Interviews

Florida State University's athletic staff is well aware of the importance of media coverage and is briefed continually on the role of the media insofar as it interacts with their respective duties. At no time is this cooperation more important than in the post-game interview and locker room procedures. To ensure the most workable situation for members of the media and for the FSU staff, the following procedures *must* be observed:

1. Entrance to the Florida State locker room can be made *only* through the second floor interview room. All members of the media will be directed to this room by the FSU Sports Information staff *immediately* at the conclusion of the game. It is helpful if all media personnel assemble at the tunnel entrance in the north end zone following the conclusion of the game. You will *not* be allowed access to the locker room through the player entrance, so follow closely.
2. Florida State Coach Bobby Bowden will be brought directly to the interview room as soon as he dismisses the team and declares the locker room open.
3. When Coach Bowden makes his appearance in the interview room, members of the media who wish to go to the locker room will be shown the proper route. Down one flight of stairs leads directly into the player dressing area.
4. FLORIDA STATE'S LOCKER ROOM IS OPEN TO ALL MEDIA. HOWEVER, IT IS IMPERATIVE THAT FEMALE REPORTERS INFORM FSU SPORTS INFORMATION PERSONNEL DURING THE GAME THAT THEY WILL NEED LOCKERROOM ACCESS. *(FSU players have been assured they will be told on a game-by-game basis whether there will be female reporters in the locker room — a courtesy we feel must be extended.)*
5. Exit from the locker room and access back to the press box can be made through the player entrance to the stadium.

Each visiting team will set its own post-game interview policy, which will be announced on the inside public address system in the fourth quarter. Check with the opposing team's sports information personnel in the press box if you have any other questions.

There is an interview room outside the visitors' locker room, where the visiting head coach and/or players may be brought for interviews following the game. The visiting team locker room and interview area is located through the gate at the southeast corner of the field.

It is our desire at Florida State to make the post-game procedure as painless as possible for both the media and our staff. Remember, both groups have important tasks and are under extreme pressure.

The Florida State Athletic Department cannot and will not be responsible for problems incurred by any member of the media not following the above procedures. Security personnel will facilitate only those following the proper guidelines. However, if you encounter a problem while following this procedure, please inform a Sports Information staff member immediately.

FLORIDA STATE FAST FACTS

PRESIDENT ..... Talbot "Sandy" D'Alemberte
LOCATION ..... Tallahassee, Florida
ENROLLMENT 30,200
FOUNDED 1857
NAME ..... Seminoles
SYMBOL ..... Chief Osceola & Renegade
COLORS ..... Garnet & Gold
CONFERENCE ..... Atlantic Coast
STADIUM ..... Doak S. Campbell (80,000)
SURFACE ..... Natural Grass (PAT)
ATHLETICS DIRECTOR ..... Dave Hart, Jr.
FACULTY ATHLETIC REPRESENTATIVE ..... Charles Ehrhardt
HEAD FOOTBALL COACH ..... Bobby Bowden (Samford '53)
OVERALL RECORD ..... 270-82-4 (30 Years)
RECORD AT FSU ..... 197-50-4 (21 Years)
OFFENSIVE FORMATION ..... Pro Set
DEFENSIVE FORMATION ..... 4-3 Multiple
ALL-TIME RECORD 347-180-17
SEASONS 50
BOWL APPEARANCES 26
CONSECUTIVE BOWL APPEARANCES ... 15

HOW TO USE THE ACC FAXBACK

ACC standings and statistics will be updated by no later than 5 p.m. each Monday during the course of the 1997 season. Each school will also update its respective release by 5 p.m.

Simply dial the Faxback phone number from your fax phone. You will be instructed on how to retrieve the information. Connect your fax at the tone, and the requested information will start transmitting to your machine. The ACC will not release this phone number except to certified media sources. Contact the ACC Media Relations Department at 910/851-6062, or fax in your request to 910/854-8797.

A PARTIAL LIST OF FOOTBALL FAXBACK CODES:

5050 ..... **ACC Football Release**
5051 ..... **ACC Football Notes Only**
5052 ..... **ACC Football Stats Only**
5060 ..... **ACC Football Schedule**
5070 ..... **NCAA Football Stats**
31050 ..... **FSU Football Release**
31051 ..... **FSU Football Notes Only**
31052 ..... **FSU Football Stats Only**
31053 ..... **FSU Football Box Score**
31055 ..... **FSU Daily Football Trainer**
31060 ..... **FSU Football Schedule**

Football Media Outlets

PRINT MEDIA

ASSOCIATED PRESS (Local)
(850) 224-1211 • Fax (850) 224-2099
Brent Kallestad*, 336 E. College Ave., Suite 301, Tallahassee, FL 32301

BRADENTON HERALD
(941) 745-7007
Willie Hiatt, 102 Manatee Ave., West, Bradenton, FL 34205

DAYTONA BEACH NEWS-JOURNAL
(904) 252-1511
David Markowitz*, P.O. Box 431, Daytona Beach, FL 32015

FLAMBEAU, THE
(850) 681-6695 • Fax (850) 681-3577
Dave Moulit*, P.O. Box 20287, Tallahassee, FL 32316

FLORIDA TIMES-UNION (Local)
(850) 224-7515
Bob Thomas*, 336 E. College Ave., Suite 304, Tallahassee, FL 32301

FLORIDA TIMES-UNION
(904) 359-4246 • Fax (904) 359-4478
Jim Nasella, Gene Frenette, Mike Bianchi (C)
One Riverside Ave., Jacksonville, FL 32202

FT. LAUDERDALE SUN-SENTINEL
(954) 356-4645 • Fax (954) 356-4676
Craig Barnes*, Dave Hyde (C), New River Center 200 E. Las Olas Blvd., Ft. Lauderdale, FL 33301

FT. MYERS NEWS-PRESS
(941) 335-0358
Scott Korzenowski (C), 2442 Anderson Ave., Ft. Myers, FL 33901

FSVIEW
(850) 561-6653
TBA, P.O. Box 20331, Tallahassee, FL 32316

GAINESVILLE SUN
(352) 378-1411 • Fax (352) 338-3128
Pat Dooley, P.O. Drawer A, Gainesville, FL 32602

LAKELAND LEDGER
(813) 687-7010
Mike Cobb*, P.O. Box 408, Lakeland, FL 33802

MIAMI HERALD
(941) 376-3487 • Fax (305) 376-2295
Gary Long*, Edwin Pope (C), One Herald Plaza, Miami, FL 33101

NORTHWEST FLORIDA DAILY NEWS
(850) 863-1111
Arnold Feliciano, 200 Racetrack, Ft. Walton Beach, FL 32548

OCALA STAR-BANNER
(352) 867-4144 • Fax (352) 867-4018
Dwight Collins*, P.O. Box 490, Ocala, FL 32670

ORLANDO SENTINEL (Local)
(850) 222-5564
Alan Schmadtke*, 336 E. College Ave., Suite 303, Tallahassee, FL 32301

ORLANDO SENTINEL
(407) 420-5474 • Fax (407) 420-5069
Larry Guest (C), Donna Eyering, P.O. Box 28333, Orlando, FL 32802

OSCEOLA, THE
(904) 222-7733 • Fax (904) 224-3627
Jerry Kutz*, Daniel Mitchell*, 402 Dunwoody St., Tallahassee, FL 32304

PALATKA DAILY NEWS
(904) 328-2721
Kerry Dunning*, 1825 St. John's Ave., Palatka, FL 32177

PALM BEACH POST
(561) 820-4440 • Fax (561) 820-4481
Dan Moffett (C), Ed Price*, 2751 S. Dixie Highway, W. Palm Beach, FL 33405

PANAMA CITY NEWS-HERALD
(850) 763-7621
Pat McCann*, P.O. Box 1940, Panama City, FL 32401

PENSACOLA NEWS-JOURNAL
(850) 435-8558
Bill Vilona*, One News-Journal Plaza, Pensacola, FL 32501

SARASOTA HERALD-TRIBUNE
(941) 957-5171 • Fax (941) 957-5276
Tom Spousta (C), Doug Fernandez, 801 S. Trail, Sarasota, FL 34236

ST. PETERSBURG TIMES
(813) 893-8123 • Fax (813) 893-8782
Brian Landman*, Hubert Mizell (C), Gary Shelton (C), P.O. Box 1121, St. Petersburg, FL 33731

TALLAHASSEE DEMOCRAT
(850) 599-2166 • Fax (850) 599-2301
Steve Ellis*, John Nogowski (C), P.O. Box 990, Tallahassee, FL 32302

TAMPA TRIBUNE (Local)
(850) 385-9961
Doug Carlson*, 2001 Scenic Road, Tallahassee, FL 32303

TAMPA TRIBUNE
(813) 272-7655 • Fax (813) 258-8504
Tom McEwen (C), David Whitley (C), P.O. Box 191, Tampa, FL 33601

UNITED PRESS INTERNATIONAL
(305) 445-1750
Les Kajos, 800 Douglas Rd., Suite 565, Coral Gables, FL 33134

ELECTRONIC MEDIA

CABLE 47
(850) 487-3170
Charlie Allen, WFSU Television Center

CAPITOL NEWS SERVICE
(850) 224-5546
Jeff Hogan, Alia Faraj, 311 N. Adams St., Tallahassee, FL 32301

FLORIDA RADIO NETWORK
(407) 875-0740
Tom Morgan, 6000 S. Rio Grande Ave., Suite 201, Orlando, FL 32809

SEMINOLE RADIO NETWORK
(850) 893-2576
Gene Deckerhoff* (Play-by-Play), 2704 Vasser Road, Tallahassee, FL 32308
Vic Prinzi* (Color Analyst), P.O. Box 1109, Tampa, FL 33601

SUNSHINE NETWORK
(407) 648-1150
Paul Kennedy* (Play-by-Play), Jeff DeMoss
390 N. Orange Ave. Suite 275, Orlando, FL 32801

WCTV-TV (CBS)
(850) 893-2126 • Fax (850) 668-3851
Randy Ruditz, Mark Rushing, Dennis Schmitker, P. O. Box 3048, Tallahassee, FL 32315

WEAR-TV
(850) 455-4599
Dan Shugart, P.O. Box 12278, Pensacola, FL 32581

WESH-TV
(407) 539-7895
Mark Middleton, 1021 N. Wymore Rd., Winter Park, FL 32789

WFTV-TV
(407) 244-8367
Pat Clarke, P.O. Box 999, Orlando, FL 32802

WJHG-TV
(850) 234-2128
Scott Rossman, P.O. Box 2349, Panama City, FL 32401

WJXT-TV
(904) 393-9845
Sam Konvaris, P.O. Box 5270, Jacksonville, FL 32207

WMBB-TV
(904) 769-2313
Brian Davis, P.O. Box 1340, Panama City, FL 32401

WNLS RADIO
(850) 386-6143
Lee Bowen, 325 John Knox Rd, Suite E-200, Tallahassee, FL 32303

WTLV-TV
(904) 633-8806
Dan Hicken, 1070 E. Adams St., Jacksonville, FL 32202

WTNT RADIO
(850) 385-9868
Jim Crosby, 325 John Knox Rd., Suite E-200, Tallahassee, FL 32303

WTWC-TV (NBC)
(850) 893-9892 • Fax (850) 893-6974
Jim Taylor, Doug Luciani, 8440 Deer Lake Rd., Tallahassee, FL 32312

WTXL-TV (ABC)
(850) 893-1313 • (850) 668-1460
Tom Block, Wayne Evans, 8927 Thomasville Rd., Tallahassee, FL 32312
**Beat writer. (C) Columnist.*

Seminoles On Television

Couple Florida State's Atlantic Coast Conference lineup with games against non-conference foes Miami and Florida, and it's hard to imagine a more difficult college football slate. Every fall, FSU's schedule catches the attention of television sports executives. Lately, the Seminoles have become a cornerstone of the networks' weekly TV lineups.

That fact was evident again last year when all of FSU's 12 contests were broadcast through regional syndication (JP Sports) or on one of the national networks. Once again, Florida State did not disappoint as its games earned high ratings.

Indeed, Florida State football and Bobby Bowden have developed a following that stretches outside the state and region. The speed, excitement and unpredictability of the FSU team makes Seminole football a fan favorite across the nation.

Since Bowden became Florida State head coach in 1976, his Seminole teams have been featured on one of the six major networks 105 times on 82 national broadcasts. In 21 years, that averages out to four network TV appearances a year. But over the past 10 seasons, that number has increased to more than eight showings a year. More often than not, Bowden's teams have starred under the television lights with a record of 80-25-3 on network TV.

In each of the past 10 years, Florida State's contests with Miami and Florida have been picked up for national television airing. Since 1968, 32 of FSU's games with its intrastate rivals were televised nationally. Now that the Tribe annually battles for the Atlantic Coast Conference crown, league games with Clemson, Georgia Tech, North Carolina, N.C. State and Virginia pose attractive matchups for national and regional audiences.

All-time, the Seminoles' record on television is 94-32-4 since the first appearance, in the 1958 Bluegrass Bowl against Oklahoma State, aired by ABC. FSU has appeared on that network more than any other, with 56 showings. CBS has televised 13 Tribe contests, WTBS nine and ESPN 26, including five games in 1989.

Florida State's membership in the Atlantic Coast Conference ensures that FSU football will be seen up and down the eastern seaboard on Jefferson Pilot Sports broadcasts. Through JP's relationship with the conference, the 1994 Seminoles were featured four times on the "ACC Game of the Week," and are scheduled for several more appearances in 1997. JP's impressive list of affiliates includes stations throughout Florida, Georgia, the Carolinas, Virginia, Maryland and Washington, D.C.

Whether on ESPN, ABC, NBC, regionally on stations across the ACC, or statewide, the Seminoles' television attractiveness is clear. Want to see the Seminoles in Charlotte? Minneapolis? Los Angeles? Just turn on the TV.

THE BOBBY BOWDEN SHOW

Televised weekly during the football season, "The Bobby Bowden Show" is one of the most entertaining and informative coaches shows in the nation. Combine the downhome commentary of the Florida State head coach with some of the most exciting action in the nation, and the result is an insightful half-hour of football and fun.

Each week, co-host Gene Deckerhoff leads Seminole Head Coach Bobby Bowden through a review of Florida State's previous game, with Bowden offering commentary on the action. The two also take a look at FSU's upcoming opponent.

In a special weekly segment, the Seminoles' self-proclaimed No. 1 fan — actor Burt Reynolds — and former FSU teammate Vic Prinzi present a "Great Moment in Florida State History."

"The Bobby Bowden Show," a syndicated production of Host Communications, Inc., is seen in some of the Southeast's top media markets and throughout the state of Florida each week. Check local listings of the stations below to find the day and time the show airs in each market.

BOWDEN SHOW STATION LIST

MARKET	STATION
Tampa/St. Petersburg	WFTS-TV (ABC)
Pensacola/Mobile	WEAR-TV (ABC)
Panama City	WJHG-TV (NBC)
Jacksonville	WJXX-TV (ABC)
Tallahassee	WCTV-TV (CBS)
Tallahassee	WFSU-TV (PBS)
Miami	WCTD-TV (IND)
Orlando/Daytona Beach	WCPX-TV (CBS)
Ft. Lauderdale/West Palm Beach	WFLX-TV (FOX)
Ft. Myers/Naples	WFTX-TV (FOX)
Dalton, GA	WDNN-TV (IND)
Chattanooga, TN	WDNN-TV (IND)
Raleigh/Durham, NC	Tri-Angle Television
	Sunshine Network (Cable)
	Fox SportSouth Network (Cable)
	HTS Network (Cable)

Stations Subject to Change

FSU Television Appearances

WON 94, LOST 32, TIED 4

YEAR	OPPONENT	SITE	SCORE	NETWORK	BOWL
1958	Oklahoma State	Louisville, KY	6-15	ABC*	Bluegrass
1959	Virginia Tech	Blacksburg, VA	7- 6	ABC	-
1965	Oklahoma	Jacksonville, FL	36-19	ABC*	Gator
1966	Virginia Tech	Blacksburg, VA	21-23	ABC	-
	Wyoming	El Paso, TX	20-28	NBC*	Sun
1967	Memphis State	Memphis, TN	26- 7	ABC	-
	Penn State	Jacksonville, FL	17-17	ABC*	Gator
1968	Florida	Tallahassee, FL	9- 3	ABC	-
	Louisiana State	Atlanta, GA	27-31	TV-Sports*	Peach
1969	N.C. State	Tallahassee, FL	33-22	ABC	-
1970	Houston	Tampa, FL	21-53	ABC	-
1971	Miami	Miami, FL	20-17	ABC	-
	Arizona State	Tempe, AZ	38-45	Mizlou	Fiesta
1972	Auburn	Auburn, AL	14-27	ABC	-
1977	Florida	Gainesville, FL	37- 9	ABC	-
	Texas Tech	Orlando, FL	40-17	Mizlou*	Tangerine
1978	Miami	Miami, FL	31-21	ABC	-
	Navy	Tallahassee, FL	38- 6	ABC	-
1979	Virginia Tech	Blacksburg, VA	17-10	ABC	-
	Louisiana State	Baton Rouge, LA	24-19	ABC	-
	Florida	Gainesville, FL	27-16	ABC*	-
	Oklahoma	Miami, FL	7-24	NBC*	Orange
1980	Memphis State	Memphis, TN	24- 3	ABC	-
	Virginia Tech	Tallahassee, FL	31- 7	ABC	-
	Florida	Tallahassee, FL	17-13	ABC*	-
	Oklahoma	Miami, FL	17-18	NBC*	Orange
1981	Miami	Tallahassee, FL	19-27	ABC	-
	Southern Miss	Tallahassee, FL	14-58	ABC	-
1982	Miami	Miami, FL	24- 7	CBS	-
	Louisville	Tallahassee, FL	49-14	WTBS*	-
	West Virginia	Jacksonville, FL	31-12	ABC*	Gator
1983	Louisiana State	Baton Rouge, LA	40-35	ABC	-
	Louisville	Tallahassee, FL	51- 7	WTBS*	-
	Florida	Gainesville, FL	14-53	CBS*	-
	North Carolina	Atlanta, GA	28- 3	CBS*	Peach
1984	South Carolina	Columbia, SC	26-38	ABC*	-
	Florida	Tallahassee, FL	17-27	ABC*	-
	Georgia	Orlando, FL	17-17	NBC*	Citrus
1985	Tulane	New Orleans, LA	38-12	WTBS*	-
	Nebraska	Lincoln, NE	17-13	ABC*	-
	Memphis State	Tallahassee, FL	19-10	WTBS*	-
	Auburn	Auburn, AL	28-59	WTBS*	-
	Miami	Tallahassee, FL	27-35	ABC	-
	South Carolina	Tallahassee, FL	56-14	ESPN*	-
	Oklahoma State	Jacksonville, FL	34-23	ABC*	Gator
1986	Nebraska	Lincoln, NE	17-34	ABC*	-
	North Carolina	Tallahassee, FL	10-10	WTBS*	-
	Miami	Miami, FL	23-41	CBS*	-
	Indiana	Birmingham, AL	27-13	WTBS*	All-American
1987	Miami	Tallahassee, FL	25-26	CBS*	-
	Auburn	Auburn, AL	34- 6	CBS*	-
	Florida	Gainesville, FL	28-14	CBS*	-
1988	Nebraska	Tempe, AZ	31-28	NBC*	Fiesta
	Miami	Miami, FL	0-31	CBS*	-
	Clemson	Clemson, SC	24-21	CBS*	-
	Michigan State	Tallahassee, FL	30- 7	ESPN*	-
	South Carolina	Columbia, SC	59- 0	ESPN*	-
	Florida	Tallahassee, FL	52-17	ESPN*	-
1989	Auburn	New Orleans, LA	13- 7	ABC*	Sugar
	Southern Miss	Jacksonville, FL	26-50	WTBS*	-
	Clemson	Tallahassee, FL	23-34	ESPN*	-
	Louisiana State	Baton Rouge, LA	31-21	ESPN*	-
	Auburn	Tallahassee, FL	22-14	ESPN*	-
	Miami	Tallahassee, FL	24-10	ESPN*	-
	Florida	Gainesville, FL	24-17	ESPN*	-
	Nebraska	Tempe, AZ	41-17	NBC*	Fiesta
1990	Miami	Miami, FL	22-31	CBS*	-
	Auburn	Auburn, AL	17-20	ESPN*	-
	Louisiana State	Tallahassee, FL	42- 3	WTBS*	-
	Florida	Tallahassee, FL	45-30	ESPN*	-
	Penn State	Miami, FL	24-17	Raycom*	Blockbuster
1991	Brigham Young	Anaheim, CA	44-28	Raycom*	-
	Michigan	Ann Arbor, MI	51-31	ABC*	-
	Syracuse	Tallahassee, FL	46-14	ABC	-
	Louisiana State	Baton Rouge, LA	27-16	ESPN*	-
	Miami	Tallahassee, FL	16-17	ABC*	-
	Florida	Gainesville, FL	9-14	ABC*	-
	Texas A&M	Dallas, TX	10- 2	CBS*	Cotton
1992	Clemson	Clemson, SC	24-20	ESPN*	-
	N.C. State	Raleigh, NC	34-13	JP Sports	-
	Miami	Miami, FL	16-19	ABC*	-
	North Carolina	Tallahassee, FL	36-13	JP Sports	-
	Georgia Tech	Atlanta, GA	29-24	ESPN*	-
	Maryland	Tallahassee, FL	69-21	JP Sports	-
	Florida	Tallahassee, FL	45-24	ABC*	-
	Nebraska	Miami, FL	27-14	NBC*	Orange
1993	Kansas	E. Rutherford, NJ	42- 0	ABC*	-
	Clemson	Tallahassee, FL	57- 0	JP Sports	-
	North Carolina	Chapel Hill, NC	33- 7	ESPN*	-
	Georgia Tech	Tallahassee, FL	51- 0	ABC	-
	Miami	Tallahassee, FL	28-10	ABC*	-
	Virginia	Tallahassee, FL	40-14	ESPN*	-
	Maryland	College Park, MD	49-20	JP Sports	-
	Notre Dame	South Bend, IN	24-31	NBC*	-
	N.C. State	Tallahassee, FL	62- 3	ESPN*	-
	Florida	Gainesville, FL	33-21	ABC*	-
	Nebraska	Miami, FL	18-16	NBC*	Orange
1994	Virginia	Tallahassee, FL	41-17	ABC	-
	Maryland	College Park, MD	52-20	JP Sports	-
	North Carolina	Tallahassee, FL	31-18	ESPN*	-
	Miami	Miami, FL	20-34	ESPN*	-
	Clemson	Tallahassee, FL	17- 0	JP Sports	-
	Duke	Tallahassee, FL	59-20	JP Sports	-
	Georgia Tech	Atlanta, GA	41-10	JP Sports	-
	Notre Dame	Orlando, FL	23-16	ABC*	-
	N.C. State	Raleigh, NC	34- 3	ESPN*	-
	Florida	Tallahassee, FL	31-31	ABC*	-
	Florida	New Orleans, LA	23-17	ABC*	Sugar
1995	Duke	Orlando, FL	70-26	ABC	-
	Clemson	Clemson, SC	45-26	ABC*	-
	N.C. State	Tallahassee, FL	77-17	JP Sports	-
	Miami	Tallahassee, FL	41-17	ESPN*	-
	Georgia Tech	Tallahassee, FL	42-10	ABC	-
	Virginia	Charlottesville, VA	28-33	ESPN*	-
	North Carolina	Chapel Hill, NC	28-12	JP Sports	-
	Maryland	Tallahassee, FL	59-17	JP Sports	-
	Florida	Gainesville, FL	24-35	ABC	-
	Notre Dame	Miami, FL	31-26	CBS*	Orange
1996	Duke	Tallahassee, FL	44- 7	ABC	-
	N.C. State	Raleigh, NC	51-17	ESPN*	-
	North Carolina	Tallahassee, FL	13- 0	ABC	-
	Clemson	Tallahassee, FL	34- 3	ESPN*	-
	Miami	Miami, FL	34-16	CBS*	-
	Virginia	Tallahassee, FL	31-24	ABC	-
	Georgia Tech	Atlanta, GA	49- 3	ESPN*	-
	Wake Forest	Orlando, FL	44- 7	JP Sports	-
	Southern Miss	Tallahassee, FL	54-14	ESPN2*	-
	Maryland	Miami, FL	48-10	ABC	-
	Florida	Tallahassee, FL	24-21	ABC*	-
	Florida	New Orleans, LA	20-52	ABC*	Sugar

Nationally televised

Ten of Florida State's 12 games last year were carried by one of the major networks. The Seminoles have appeared on either ABC, ESPN, CBS or NBC 55 times since 1989. The FSU vs. Miami game in 1994 was the most watched non-NFL game in the history of ESPN.

Doak Campbell Stadium

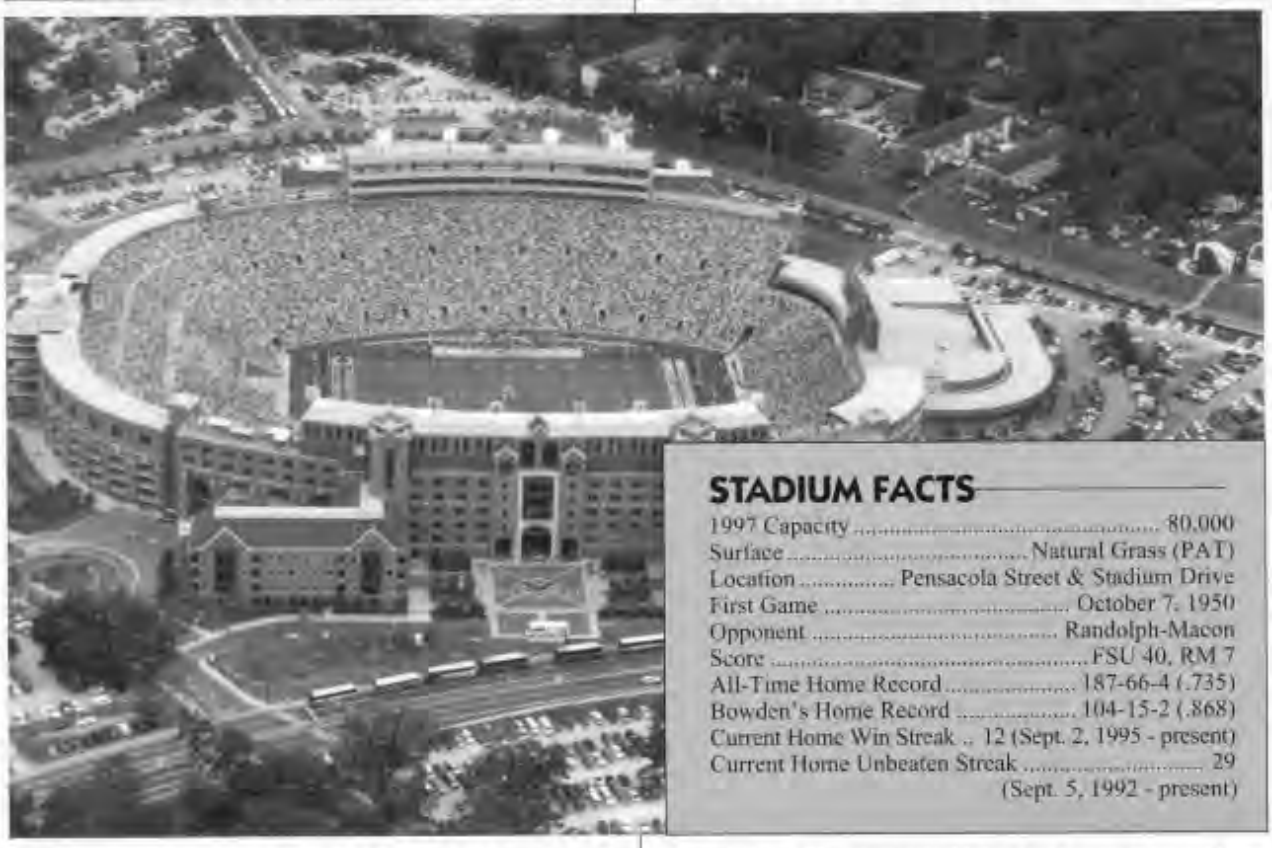

STADIUM FACTS

1997 Capacity	80,000
Surface	Natural Grass (PAT)
Location	Pensacola Street & Stadium Drive
First Game	October 7, 1950
Opponent	Randolph-Macon
Score	FSU 40, RM 7
All-Time Home Record	187-66-4 (.735)
Bowden's Home Record	104-15-2 (.868)
Current Home Win Streak	12 (Sept. 2, 1995 - present)
Current Home Unbeaten Streak	29 (Sept. 5, 1992 - present)

From a maximum capacity of 15,000 in 1953 to a record crowd of 80,932 against Florida in 1996, Doak S. Campbell Stadium has risen alongside the Florida State football program to the top of the college football ladder. With final phases of construction nearing completion, Seminole fans will be welcomed with state-of-the-art additions.

The most recently completed portion of the stadium is the south end zone, where the final bricks are going into place on the exterior of the stadium wall while the interior receives its finishing touches. The south end zone will house the Florida State school of hospitality education where students in the program will receive hands-on experience in various aspects of the food and beverage industry. The multi-level facility includes a food court, a restaurant and a sports grill on the top floor that gives a panoramic view of Doak Campbell Stadium.

The north endzone, which consisted of wooden bleachers until the 1994 season kicked off, is topped by the offices of the football coaches. The offices, which also overlook the field, are just part of the Daisy Parker Flory wing of the Moore Athletic Center which include a number of new amenities for the football staff. In addition, the new wing allows athletic offices housed in Tully Gym to move over to the Moore Athletic Center and be under one roof for the first time in school history.

Towering above college football action below from the east side are skyboxes which stretch from goal line to goal line. Newly added skyboxes are located above the west stands on the seventh floor. The new west addition also houses the president's level on the sixth floor (which includes an open air terrace in the northwest corner) and one of the largest press boxes in college football that seats over 200 members of the media.

A brick facade surrounds the stadium, matching the architectural design of many of Florida State's campus buildings. The University center surrounds Doak Campbell Stadium and houses numerous offices that were formerly located on the interior of the FSU campus.

Inside Doak Campbell, the lowest tier of field level seats has been removed, providing increased sideline space and better viewing lines for the first few rows of fans. A matching brick wall has been constructed along the east and west sidelines, limiting field access, increasing safety and giving the inside of the stadium a whole new look.

The increased seating capacity of Doak Campbell Stadium, up to 80,000 for 1997, means more fans, and no place for all the noise they make to go. That means an even louder stadium. As if Bobby Bowden and his team needed any more of a home field advantage!

In its last 47 home games, FSU is 44-2-1. In 63 contests at Doak Campbell since 1986, the Seminoles stand at 57-4-2. Bobby Bowden's Florida State teams have lost only 16 games at home in 21 years, giving the Coach an impressive 96-16-2 record and .860 winning percentage in Tallahassee. A milestone was reached on October 2, 1993 when Bowden coached his 100th game in Doak Campbell Stadium as Florida State's head coach.

TOP SINGLE SEASON HOME ATTENDANCES

NO.	YEAR	GAMES	TOTAL	AVERAGE
1.	1996	6	465,200	77,533
2.	1994	5	382,663	76,533
3.	1995	6	447,950	74,658
4.	1993	6	443,811	73,968
5.	1992	6	376,784	62,797
6.	1989	6	368,185	61,364
7.	1991	6	367,833	61,305
8.	1990	6	367,374	61,229
9.	1986	6	343,835	57,305
10.	1984	6	338,932	56,489

STADIUM CAPACITIES SINCE 1950

YEARS	CAPACITY
1950-53	15,000
1954-60	19,000
1961-63	25,000
1964-77	40,500
1978-79	47,413
1980-81	51,094
1982-84	55,246
1985-91	60,519
1992	70,123
1993	72,589
1994	75,000
1995	77,500
1996-97	80,000

But the winning feeling of Doak Campbell Stadium goes back before Bowden. All-time, Florida State is 187-66-4 in 251 home games for a winning percentage of .735.

Since the stadium's opening on Oct. 7, 1950 with Florida State taking a 40-7 victory over the Randolph-Macon Yellowjackets, millions of fans have packed Doak Campbell to see the finest in college football action. Last year, Florida State set a single season attendance mark by drawing 465,200 fans in six home games.

The current expansion is the ninth in the history of the stadium. This year's capacity of 80,000 reflects an increase of 19,481 since the end of the 1991 season.

Florida State first began play at Centennial Field for the inaugural 1947 season. In the three seasons that the Seminoles called Centennial Field their home, FSU had an overall home record of 8-4, including Coach Don Veller's undeated 8-0 home mark in the 1948 and '49 seasons, respectively.

It's hard to imagine the first Doak Campbell Stadium, with a capacity of 15,000 back in 1950. In 1954, the stadium grew to a capacity of 19,000. Six thousand more seats were added in 1961. During the Bill Peterson era (1960-70), the stadium was expanded to 40,500 seats, and it remained at that capacity for the next 14 years. Between 1978 and 1982, there were three more additions.

Named for Doak S. Campbell, the first president of Florida State University, the stadium sits adjacent to the Moore Athletic Center on the edge of the main campus. The stadium seats, each one offering an unrestricted view, rise out of a Bermuda grass turf enclosing the field. Fans enjoy all the modern conveniences with spacious aisles, numerous concession areas and plenty of rest room facilities. A professional public address system, first aid booths and effective security system operate at every Seminole home game.

The field itself is one of the finest in college football, carefully managed and manicured year-round. A prescription athletic turf (PAT) system installed in 1988 and completely reseeded over the summer, quickly alleviates drainage problems through a series of underground pumps. The field can go from seemingly flooded to merely wet in a matter of minutes, thanks to the pumps, which allow a deeper root system in the natural turf.

Both stadium scoreboards are relatively new. The large scoreboard made its debut in 1992 and features the most technologically advanced scoreboard computer animation system in existence. Entertaining graphics, as well as factual information, make the board a valuable addition to FSU home games.

The 160-foot wide structure was raised to sit on top of the new wing of the Moore Athletic Center in the north end zone following the '93 season. The newest scoreboard is above the south end zone and clearly and conveniently provides all basic information.

With the changes already made since last season, Doak Campbell is growing and improving faster than ever before. Like its residents, the most successful college football team program over the past decade, Doak Campbell Stadium has become a fitting showcase for Florida State University.

The Seminoles boast a 29-game home unbeaten streak in Doak Campbell Stadium which dates back to the 1991 season. FSU used an NCAA record 28-point fourth quarter comeback against Florida in 1994 to tie the game at 31 and preserve the unbeaten streak.

CAMPBELL STADIUM'S TOP 20 CROWDS

NO.	ATT.	YEAR	OPPONENT	FSU	OPP
1.	80,932	1996	Florida	24	21
2.	80,350	1995	Miami	41	17
3.	80,237	1996	Virginia	31	24
4.	80,210	1994	Florida	31	31
5.	80,120	1996	North Carolina	13	0
6.	78,111	1994	North Carolina	31	18
7.	77,813	1993	Miami	28	10
8.	77,280	1996	Southern Miss	54	14
9.	76,607	1993	Virginia	40	14
10.	76,600	1995	Central Florida	46	14
11.	76,400	1995	Georgia Tech	42	10
12.	76,360	1996	Clemson	34	3
13.	75,902	1994	Clemson	17	0
14.	74,991	1993	Clemson	57	0
15.	74,611	1993	Georgia Tech	51	0
16.	74,551	1994	Virginia	41	17
17.	73,899	1994	Duke	59	20
18.	73,400	1995	Wake Forest	72	13
19.	73,123	1993	N.C. State	62	3
20.	72,800	1995	N.C. State	77	17

OUTLOOK

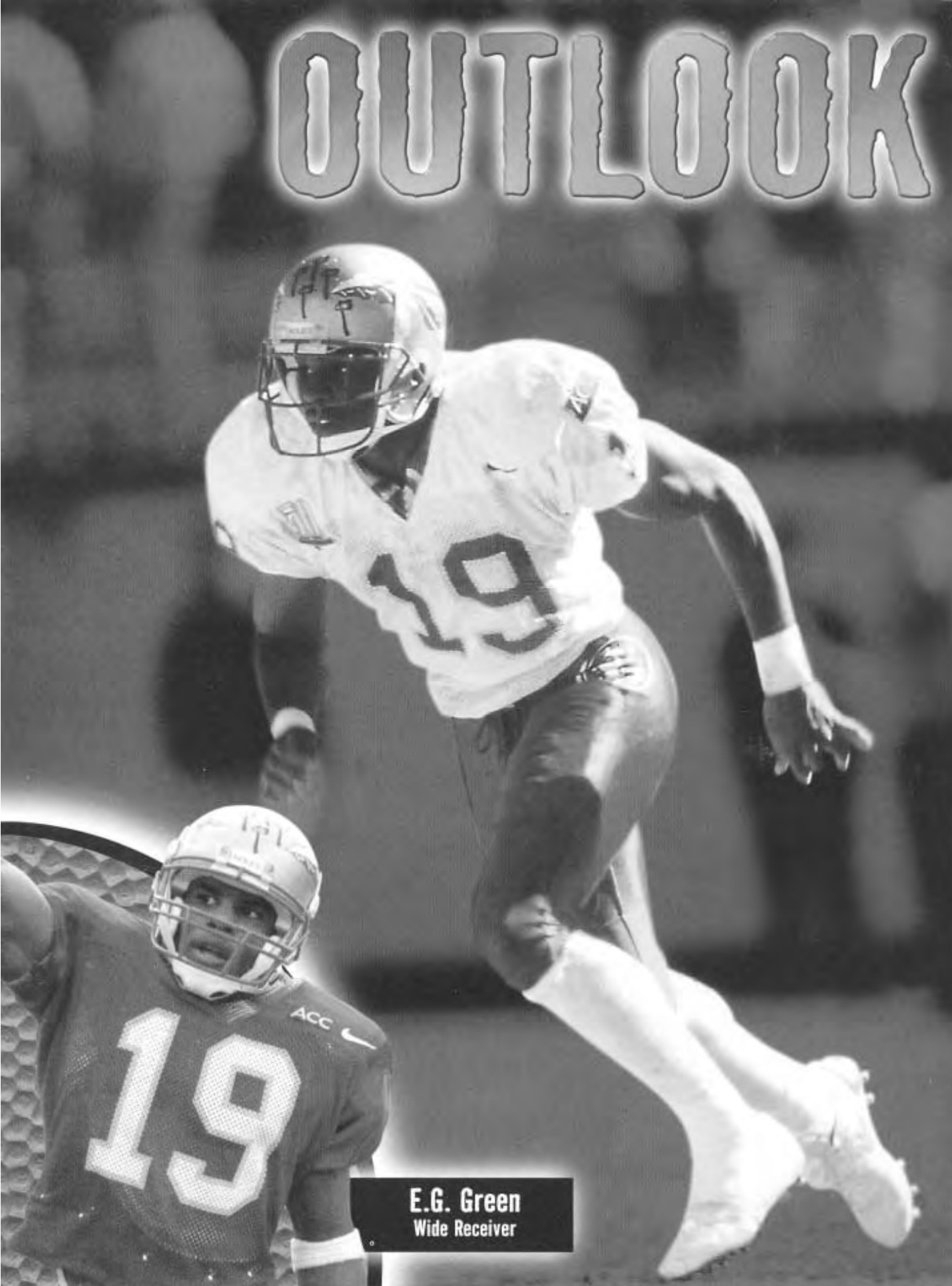

E.G. Green
Wide Receiver

1997 Outlook

Thad Busby eyes another undefeated regular season after leading the Seminoles to a record 10th straight finish among the Associated Press Top Four as a first-year starter in 1996.

The goals remain the same for the Florida State Seminoles as they prepare for the 1997 season. Bobby Bowden's 22nd edition of the Seminoles will set their sights on winning a sixth consecutive Atlantic Coast Conference Championship with the ultimate goal of a second national championship sitting just above it. Little has changed in the FSU camp since it became the most successful football program in the country over the last 10 years with a remarkable 107-14-1 record. The Seminoles capped the 1993 season with a national championship and had a perfect regular season and a chance at a national title last year.

The 1997 season should see the Seminoles in the hunt for the national title yet again, but to do so they must overcome the loss of three All-Americans and defeat a schedule that Bowden himself tabbed as the toughest since the legendary "Octoberfest" road schedule of 1981.

The Tribe returns 14 starters, including both kickoff and punt return specialists, from last year's team that finished ranked among the Associated Press Top Four (third in both polls) for an NCAA record 10th consecutive year. The perfect 11-0 regular season extended Bowden's, and the Seminoles', college football record to 10 straight seasons with 10 or more wins. To put that in perspective, the list of schools with current streaks among the AP Top Four reads: FSU 10, Florida 2, Ohio State 1, and Arizona State 1.

The defense lost a pair of first team All-America defensive ends, but returns a host of talented players with what coaches hope will be the right mix between seasoned veterans and talented youngsters. Senior defensive end Andre Wadsworth should contend for All-America honors and he will slide from noseguard out to one of the vacant end spots. Joining in the veteran leadership role will be four-year starter and Butkus Award candidate Daryl Bush. The return of star linebacker Sam Cowart, who missed last year with a knee injury, should help shore up the Tribe stoppers. The secondary is solid up the middle, but must find dependable starters on the corners.

"We relied on our defense to win games last year and they did that," said Bowden. "We're going to have to give them more help this year though, at least early on. We lost a lot of starters, but we did play a lot of young players during the year so we have some guys who have been in the battle.

"Losing Peter (Boulware) early to the NFL draft hurt. I think if he had come back you'd look at the defense and say it's as good as last year. You hope Sam's (Cowart) return kind of off-sets the leadership loss.

"We feel pretty good about the people we've got coming

Wide receiver E.G. Green is an All-America candidate who averaged 19.5 yards per reception last year and will begin 1997 having caught a pass in 27 straight games.

Daryl Bush is a two-time Butkus Award finalist, an Academic All-American, and a four-year starter at linebacker.

back along the defensive front even with the loss of those two great ends. Jerry Johnson played very well as a freshman at the noseguard position and Julian Pittman was basically a starter at defensive tackle last year. Greg Spires is a guy who catches my eye at every practice and someone we know can do the job.

"Linebackers look strong. With (Daryl) Bush in there in the middle, you've got one who is just about as good as you can get playing the position. He'll have some guys on either side of him who can really run and that's what we need in our style. Depth is a concern, especially during preseason drills."

The offense returns a battery of talent at the skill positions but must rely on inexperienced players to step in along the offensive line and at tailback. All-America candidate E.G. Green is back at wide receiver and is sure to be the main ingredient in what should be a very potent passing attack. Thad Busby will return to his starting quarterback spot, but will face a battle with sophomore Dan Kendra, redshirt freshman Marcus Outzen and 24-year-old freshman Chris Weinke. Center Kevin Long is an All-America candidate and he is joined by Tra Thomas as the only two returning starters along the line.

"We've got to get some young people ready to play up front," said Bowden. "The good thing is we feel like we've got good talent (on the offensive front), the bad news is they don't know what to do yet. It is very important that we develop an offensive unit early in the preseason and give them a chance to work together as much as possible."

Of great concern for the FSU coaching staff heading into the season is the absence of three-time 1,000 yard rusher Warrick Dunn from the equation. When Dunn graduated last spring, he took with him the school record for career yards with 3,959 yards and left FSU coaches with a big hole at tailback. Dee Feaster is the only returnee at the position, but he has shown flashes of brilliance over his young career in Tallahassee.

"We've got to find the right mix at tailback, but we know we're not going to find another Warrick Dunn right away," said Bowden. "It was an important spring for a lot of players. We hope that someone really takes over as a runner.

"Overall, we need a more consistent and productive offense than we had last year. I kept feeling like we were about to break open all last year, but it really never happened. We'll look at some things in the fall that should help us."

"It is a crucial preseason for us. We return fewer starters than we have in a long time. We'll probably be as young a football team as we've been in years. Our team will have 38 freshmen on it when we begin the season. They're very good athletes, but they don't have the experience. However, when you look back at our history I think we played 12 freshmen during the 1993 season when we won the national championship. We've got to have strong leadership on a team this young."

"We've also got to overcome a very difficult schedule. We are on the road for virtually all our games against Top 10 teams. We've got to win at USC, North Carolina, Virginia and Florida. It's the toughest schedule we've had since 1981 when we played at Nebraska, Ohio State, Notre Dame and LSU; but I'm probably as excited as I've ever been. We've got a lot of young players fighting for playing time along with some outstanding leaders. I'm excited about the recruiting class we will have coming in as well, some of those will have to contribute right away."

"I know it sounds old, but it could be the same as the last few years. If we can stay away from injuries and have a little luck, we could be right there with a chance to win it all at the end. That remains our goal."

Dee Feaster is the only Seminole tailback with any real game experience heading into the season. He gained just 60 yards on the ground last year, but had 330 yards as a freshman.

Since 1987, Florida State has been ranked in the Associated Press Top 25 in 161 of 163 polls; in the top 10 153 times and in the Top 5 111 times. The Seminoles have been No. 1 41 times in the last 10 years. The 'Noles have been ranked in the AP Top 5 for 18 consecutive polls, in the Top 10 in 42 straight and in the Top 25 for the last 129 AP polls.

QUARTERBACKS

Senior Thad Busby returns after leading the Seminoles to an undefeated 10-0 regular season (he missed the Wake Forest game with a broken wrist) and the No. 1 ranking at the end of the regular season. He completed over 55 percent (134-of-243) of his passes and threw for 1,866 yards and 16 touchdowns in his first year as a starter. However, the competition he will face to keep the starting job may be as tough as any in the Bowden era.

Sophomore Dan Kendra has already proven he can win, leading last year's team to a 44-7 rout of Wake Forest in his only start. His tremendous athletic ability and "linebacker-mentality" have already made him a household name.

Add to that mix a pair of freshman with intriguing backgrounds. Redshirt freshman Marcus Outzen led his Ft. Walton Beach High team to the state championship as an option quarterback and he brings some unique skills to the position. Chris Weinke was the national offensive player of the year as a high school senior in 1989. He signed with FSU and was on campus for four days before leaving to play pro baseball in the Blue Jays' organization. Six years later, he has taken Coach Bowden up on a promise to keep a spot for him and enters Florida State as a 24-year-old freshman with an impressive resume.

RUNNING BACKS

There is little chance Florida State can replace the likes of Warrick Dunn right away. While his three consecutive 1,000 yard rushing seasons and school record 3,989 career yards are nearly impossible to duplicate, what he gave the program in terms of leadership, determination and dependability are even more difficult to replace. FSU coaches are optimistic that one of several young players can rise to the challenge.

Dee Feaster will enter fall practice as the only tailback in camp who has seen any meaningful playing time. He rushed for 60 yards on 20 carries as a sophomore last year, but 41 of those came on one run.

Four freshmen will enter fall drills hoping to unseat Feaster for the starting tailback honors. Redshirt freshman Vannez Gooch was slowed early last year by an ankle injury or he might have been one of the few true freshman to see playing time in 1996. He will battle newcomer Jeff Chaney, who enrolled in January after not attending any college last year. Chaney brings more size to the position. Hoping to get in the mix right away are a pair of true freshmen running backs who posted legendary numbers in high school. Travis Minor was *USA Today's* offensive player of the year at Catholic High in Baton Rouge, where he followed Warrick Dunn as their star, and like him, signed with FSU. Davey Ford played at Cardinal Newman High in West Palm Beach last year, but hopes to play right away at FSU.

While the tailbacks will be inexperienced, the fullback position will see two veterans battle for the starting assignment. The fall should provide a showdown between juniors Khalid Abdullah and Lamarr Glenn for starting honors. Pooh Bear Williams, who moves to tight end as a senior, and Abdullah plowed the way for Dunn most of last season, but Glenn made a push for playing time late in the year and won starting honors in the spring.

RECEIVERS

All-America candidate E.G. Green will lead a very talented group of receivers into 1997. Several players battled for starting duties during spring, but there is little question who the man to watch will be. Green averaged over 19.5 yards per reception in 1996, while grabbing a team-leading 34 catches for 662 yards and seven touchdowns. He gained over 1,000 yards receiving

Just two starters return along FSU's offensive front which means All-America candidate Kevin Long will be asked to be a coach on the field from his center position

as a sophomore and has caught a pass in 27 consecutive games, just three short of the school record.

Peter Warrick emerged from spring as the starter at flanker where he will replace three-year starter Andre Cooper. Warrick's combination of speed and the ability to make the difficult catch has FSU coaches excited and he proved last year he can make the big play. Ron Dugans also had a good spring and has improved steadily. He gives the offense a tough possession receiver who can make the crucial catch in traffic. Sophomore Germaine Stringer, who was voted most improved receiver in the spring, should see action here as well along with duties as the Seminole punt and kick return specialist. The only real unknown at the flanker spot will be Tres Walton, who comes off a knee surgery that limited his ability to practice last fall. He had a successful spring and should contend for playing time right away.

A battle for starting honors in the three wide receiver set seems assured between the players listed behind E.G. Green at split end. Laveranues Coles returns along with Damian Harrell and freshman Marvin Minnis. Coles impressed coaches so much in his first year at receiver that they are leaving him there during the preseason despite the fact that he has the potential to be the answer to the lack of depth at tailback. Harrell probably brings the most intrigue of all the talented receivers. He showed flashes of brilliance as a junior two years ago despite playing with an injured knee. Surgery corrected the problem, but forced him to sit out last year. He's back at full strength and ready to go. Minnis, a redshirt freshman, has been extremely impressive so far and gives the passing game another dimension along the goal line with the ability to go up and get the ball that reminds some of Cooper.

OFFENSIVE LINE

The bad news for the offensive line is that only two starters return to the lineup for 1997, the good news is that both of them are outstanding and there is some exceptional talent ready to fight for a spot among the starting five. Kevin Long is an All-America candidate in his senior year at center and Tra Thomas proved he could handle the job at the difficult tackle position as a starter last year. Long gives the entire Seminole offense a strong backbone of both courage and determination and he'll be counted on as a coach on the field.

Behind Long at center is Eric Thomas who proved in two starts last year that he is ready to play. Talented freshman Jarad Moon was just a jersey grab away from playing last year and coaches are anxious to put him in game situations this fall to see his ability.

Backing up Thomas at tight tackle will be freshman Tarlos Crumitie. He has the size and athletic ability to play the position, but still needs experience to be productive at this level.

Donald Heaven was exceptional in his first spring practice as the starter at tight guard and appears ready to take over the position this fall. He was impressive on the scout team last fall and has all the tools to be a great one at the position. Also hoping to win the spot are sophomore Jeremy Brett, who must recuperate from off-season shoulder surgery, and freshman Justin Amman.

Jason Whitaker started the first three games of last season as a redshirt freshman and will be the starter at split guard going into his sophomore campaign. He won the most improved player award along the offensive line in the spring and should be a much more effective player as a sophomore. Redshirt freshman Jerry Carmichael will use the off-season to show coaches he is ready to see action.

All-America candidate Shevin Smith scored three touchdowns from his lover spot last year, and also rose to the occasion on special teams.

Split tackle was also up from grabs during spring practice, but injuries will force coaches to wait until preseason practice to make a personnel decision. Larry Smith moved over from defensive end and he brings the attitude and determination that coaches hope will make him a great offensive tackle. He has mobility and strength, but suffered a knee injury in the first week of spring practice and must now try and learn the position during preseason drills. Meanwhile, redshirt freshman Ross Brannon made good use of his work with the first team during spring drills and will enter the fall as the probable starter at the very challenging position.

TIGHT ENDS

Melvin Pearsall returns for his senior season after starting most of last year. He totaled eight catches for 77 yards and two touchdowns in 1996, but had coaches plotting ways of getting more passes to the tight end all season. Behind him is junior Myron Jackson, who hopes to shake the nagging injuries that have held him back over

Florida State will open the 1997 season on an opponent's home field for the first time since 1988 when the Tribe kicked off the season with a 31-0 loss at Miami. FSU went on to win the rest of its games that year and finished with an 11-1 record and a No. 2 national ranking. Over the last eight seasons, FSU has played four season-openers at home and four at neutral sites.

Samari Rolle comes off an excellent spring and hopes to emerge as another of the great FSU defensive backs.

the last two seasons. The most intriguing player at the position is senior Pooh Bear Williams, who moves after starting at fullback for most of the last two years. He has excellent hands and is a fine blocker. Also in the mix for the first time will be true freshman Carver Donaldson, who played high school football last fall before graduating early and enrolling at FSU in January. Walk-on Ryan Sprague impressed coaches in his rookie year last fall and will see considerable playing time on special teams.

DEFENSIVE LINE

Before Florida State last season, no team in the history of the Associated Press All-America poll has had two first team players at the same position. So the loss of defensive ends Reinard Wilson and Peter Boulware meant more than just the loss of an incredible 69 career sacks. Few programs could sustain that kind of loss and still consider the position a strength going into the fall, but some proven performances by younger players have the Seminoles in just that position. Andre Wadsworth, Julian Pittman, Greg Spires and Jerry Johnson have all proven that they are ready to take over a defensive front that has become one of the most dominant in all of college football.

Wadsworth will slide from the noseguard position, where he has started for most of the last two seasons, to one of the defensive end spots. Big and fast, Wadsworth was one of the keys to FSU's defense being ranked as the best in the nation against the run last year. With his leadership ability and great determination, he could also earn a place on next year's All-America team.

Lining-up as the starter at the other defensive end this season will be senior Greg Spires. One of the unsung heroes of the 1996 defense, Spires is a player who FSU coaches tried to get into the lineup as often as possible. He can play any position along the defensive front and should excel as a pass rusher in 1997.

Backing up the defensive ends will be a host of talented young players. Junior college transfer Tony Bryant, who enrolled in FSU for the spring semester after an outstanding junior college career, will be out to prove he deserves immediate playing time. Sophomore Chris Walker will also see a lot of action at defensive end and on Florida State special teams. Freshman Roland Seymour will begin practice listed at third team at both left and right defensive end.

Pittman is ready to start at noseguard as a senior and coaches already know that he is ready to play. Extremely strong and very tenacious, Pittman has the ability to control the middle of the line against the run and break free to chase the quarterback when needed. Beginning the fall as a backup at noseguard will be Corey Simon, who has been sensational when he has been healthy. If he stays injury free, FSU coaches will try to get him as much playing time as possible. Solid sophomore Billy Rhodes shook off a preseason injury to have a fine year and he provides valuable depth at noseguard.

One of the great discoveries on the defensive side of the ball last year was Jerry Johnson, who stepped in to start three games at noseguard late in the year and performed better than coaches had hoped. He'll go into his second season with FSU as the

Andre Wadsworth moves from noseguard to defensive end where he hopes to continue FSU's trend of All-Americans along the defensive front.

starter at defensive tackle after winning both most improved and most dependable awards for the defensive line following spring drills. Listed at second team are senior David Tulloch and freshman Bryne Malone, who hopes to impress coaches in preseason practices and push for playing time this fall.

LINEBACKERS

Florida State's defense returns two starters to its three linebacker set with a lot of talent to choose from in filling the open spot. Academic All-American and two-time Butkus Award semifinalist Daryl Bush returns for his senior season at middle linebacker and the entire defense starts with him. An exceptional talent, Bush is the man charged with getting FSU's defense in the right set before every snap.

One of the big reasons for the great expectations of the '97 defense is the return of weakside linebacker Sam Cowart. The Seminoles leading tackler in 1995 and a sure All-America candidate, Cowart missed all of last season after undergoing knee surgery. He is healthy and has switched to wearing jersey #1 to make sure everyone knows he is back for his final season with the Seminoles. Sophomore Theon Rackley will begin work behind Cowart on the weakside and freshman Tommy Polley is ready to make a run at moving up the depth chart.

Backing up Bush at middle linebacker will be Demetro Stephens who missed all of spring drills after off-season knee surgery. Sophomore Bobby Rhodes had an exceptional spring and his play not only made him a factor in defensive game plans, but it convinced coaches to give him a scholarship. Walk-on Ed Mitchell is also in the mix in the middle.

Veteran Lamont Green is ready to be the regular starter at strong side linebacker after making big plays last year as a reserve. Pushing Green for the position will be junior Hank Grant, who can play any of the three linebacker position and brings a great deal of talent and experience to the lineup. Also working their way up the depth chart are Deon Humphrey and Brian Allen and coaches are anxious to see both of them perform in the preseason scrimmages. Humphrey won the most improved player award at linebacker this spring and Allen reminds many of his cousin, Reinard Wilson.

DEFENSIVE BACKS

FSU will begin spring drills with Samari Rolle and Mario Edwards as the players to beat for the vacant cornerback spots. Rolle started two games last season and brings experience and talent to the secondary. Edwards played in all 12 games last year and has the ability to be an impact player in his junior season.

Junior Troy Saunders started four games last year before an ankle injury slowed his progress. He will push for starting honors at either corner position during preseason drills, however he is listed at second team left corner this summer.

Freshman Coronta Cody will get a look behind Edwards at right corner, while sophomore Todd Frier will see playing time at both corners in preseason drills.

The Seminole secondary should be strong up the middle with the return of Shevin Smith, who scored three defensive touchdowns in '96, at rover and Dexter Jackson at free safety. Smith was the big play man on the defense last year and should contend for All-America honors after walking on at FSU. Jackson is big, athletic and loves to hit from the safety spot.

Safety Dexter Jackson gives the Seminoles plenty of punch up the middle with the ability to cover and provide run support

Senior Robert Hammond has starting experience and will also play a great deal at free safety. He won most improved defensive back in the spring and showed coaches that he was ready to contend for starting honors again in his senior year. Freshman Shawn McCorkel started in right field for the ACC Champion FSU baseball team and is hoping to work his way into contention at free safety after a redshirt season. Sean Key will backup Smith at rover and he will likely see a lot of action when the Tribe shifts to its nickel package.

SPECIALISTS

Scott Bentley hit 89 percent of his field goals last year and Sean Liss threatened a school record for punting average — unfortunately both graduated in the fall and the Seminoles must replace their kicking game.

Bill Gramatica is a redshirt freshman who is the heir apparent to the kicking chores if he can stave off a charge by true freshman signee Sebastian Janikowski during preseason drills. True freshman Keith Cottrell punted for Boone High in Orlando last year, but enrolled early at Florida State and has a chance to win the punting job as a rookie.

The good news for the special teams is that the Seminoles welcome back all their return men with Dee Feaster, Peter Warrick, Laveranues Coles, and Germaine Stringer going into fall drills in a fight for the punt return and kickoff return spots.

Ten of Florida State's 11 projected starters on the defensive side of the ball are natives of the state of Florida. Only cornerback Mario Edwards, who hails from Mississippi, is a non-native.

1997 Personnel Chart

STARTERS RETURNING — 14

Offense – 6

Quarterbacks (1) Thad Busby
Fullbacks (1) Pooh Bear Williams*
Wide Receivers (1) E.G. Green
Centers (1) Kevin Long
Tight Ends (1) Melvin Pearsall
Tackles (1) Tra Thomas

Defense – 5

Noseguards (1) Andre Wadsworth
Strong Safeties (1) Shevin Smith
Cornerbacks (1) Samari Rolle
Middle Linebackers (1) Daryl Bush
Outside Linebackers (1) Sam Cowart**

Specialists – 3

Kickoff Returners (2) Laveranues Coles, Peter Warrick
Punt Returners (1) Dee Feaster

STARTERS LOST — 15

Offense – 6

Guards (2) Chad Bates, Marcus Long
Wide Receivers (1) Andre Cooper
Running Backs (1) Warrick Dunn
Tackles (2) Todd Fordham, Walter Jones

Defense – 7

Defensive Ends (2) Peter Boulware, Reinard Wilson
Cornerbacks (1) Byron Capers
Linebackers (2) Vernon Crawford, Henri Crockett
Free Safeties (1) Sean Hamlet
Defensive Tackles (1) Connell Spain

Senior offensive tackle Tra Thomas (6-8, 330) is the biggest Seminole this year. He comes off an excellent spring and is ready to take over the right tackle position.

Specialists – 2

Place Kickers (1) Scott Bentley
Punters (1) Sean Liss

LETTERMEN RETURNING — 48

Offense – 19

Fullbacks (3) Khalid Abdullah, Lamarr Glenn, Forrest Green
Offensive Guards (2) Jeremy Brett, Jason Whitaker
Quarterbacks (2) Thad Busby, Dan Kendra
Wide Receivers (5) Laveranues Coles, Ron Dugans, E.G. Green, Germaine Stringer, Peter Warrick
Tailbacks (1) Dee Feaster
Tight Ends (3) Myron Jackson, Melvin Pearsall, Pooh Bear Williams
Centers (2) Kevin Long, Eric Thomas
Tackles (1) Tra Thomas

Defense – 25

Linebackers (8) Daryl Bush, Sam Cowart**, Deon Humphrey, Bobby Rhodes, Theon Rackley, Demetro Stephens, Hank Grant, Lamont Green
Cornerbacks (3) Mario Edwards, Samari Rolle, Troy Saunders
Strong Safeties (2) Robert Hammond, Shevin Smith
Free Safeties (2) Dexter Jackson, Sean Key
Noseguards (2) Jerry Johnson, Billy Rhodes
Defensive Tackles (4) Sean Mitchell, Julian Pittman, Corey Simon, David Tulloch
Defensive Ends (4) Larry Smith, Greg Spires, Andre Wadsworth***, Chris Walker

Specialists – 4

Kickoff Returners (2) Laveranues Coles, Peter Warrick
Punt Returners (1) Dee Feaster
Deep Snappers (1) Clay Ingram

LETTERMEN LOST — 22

Offense – 9

Guards (2) Chad Bates, Marcus Long
Tight Ends (1) Kamari Charlton
Wide Receivers (2) Andre Cooper, Wayne Messam
Running Backs (2) Warrick Dunn, Rock Preston
Tackles (2) Todd Fordham, Walter Jones

Defense – 10

Strong Safeties (1) Harold Battles
Defensive Ends (2) Peter Boulware, Reinard Wilson
Cornerbacks (2) Byron Capers, James Colzie
Linebackers (2) Vernon Crawford, Henri Crockett
Free Safeties (2) Sean Hamlet, Jason Poppell
Defensive Tackles (1) Connell Spain

Specialists – 3

Placekickers (1) Scott Bentley
Punters (1) Sean Liss
Holders (1) Travis Chambers

**Pooh Bear Williams moved from fullback to right end for 1997.*
***Sam Cowart missed 1996 with a knee injury but started every game in 1995.*
****Andre Wadsworth started at noseguard in '96 but moved to defensive end.*
NOTE *Tra Thomas started the last four games of '96 in place of Todd Fordham who moved to fill Chad Bates' guard spot after an injury.*

1997 Depth Chart

OFFENSE

POS	NO	NAME	HT	WT	YR
SE	19	E.G. GREEN	5-11	190	Sr.
	7	Laveranues Coles	6-1	195	So.
or	8	Damian Harrell*	6-3	190	Sr.
or	13	Marvin Minnis	6-1	185	Fr.
ST	76	Ross Brannon	6-8	280	Fr.
	79	Larry Smith	6-5	288	So.
SG	68	Jason Whitaker	6-5	275	So.
	71	Jerry Carmichael	6-4	288	Fr.
C	51	KEVIN LONG	6-5	290	Sr.
	57	Eric Thomas	6-3	278	So.
	54	Jarad Moon	6-4	288	Fr.
TG	78	Donald Heaven	6-5	305	Fr.
	64	Justin Amman	6-4	275	Fr.
	77	Jeremy Brett	6-3	300	So.
TT	70	TRA THOMAS	6-8	330	Sr.
	60	Tarlos Crumitie	6-5	310	Fr.
TE	81	MELVIN PEARSALL	6-1	255	Sr.
	84	Myron Jackson	6-5	265	Jr.
or	82	POOH BEAR WILLIAMS	6-1	292	Sr.
	88	Carver Donaldson	6-6	263	Fr.
QB	12	THAD BUSBY	6-3	220	Sr.
	10	Dan Kendra	6-2	245	So.
	16	Chris Weinke	6-5	225	Fr.
or	14	Marcus Outzen	6-2	220	Fr.
FB	31	Lamarr Glenn	6-1	235	Jr.
or	32	Khalid Abdullah	6-0	230	Jr.
	37	Forrest Green	6-0	225	Jr.
TB	33	Dee Feaster	5-9	182	Jr.
	20	Vannez Gooch	5-10	178	Fr.
	26	Jeff Chaney	6-0	200	Fr.
FL	9	Peter Warrick	6-0	190	So.
or	86	Germaine Stringer	5-11	185	So.
or	80	Ron Dugans	6-3	190	Jr.
or	3	Tres Walton	6-0	185	Fr.

DEFENSE

RE	90	Greg Spires	6-2	270	Sr.
	93	Chris Walker	6-6	225	So.
	56	Roland Seymour	6-4	260	Fr.
DT	92	Jerry Johnson	6-2	280	So.
	98	David Tulloch	6-2	270	Sr.
	48	Bryne Malone	6-7	263	Fr.
NG	95	Julian Pittman	6-3	282	Sr.
	53	Corey Simon	6-4	275	So.
	75	Billy Rhodes	6-1	265	Jr.
LE	85	ANDRE WADSWORTH	6-4	282	Sr.
	40	Tony Bryant	6-4	268	Jr.
	56	Roland Seymour	6-4	260	Fr.
WLB	1	SAM COWART*	6-3	239	Sr.
	5	Theon Rackley	6-2	228	So.
	29	Tommy Polley	6-5	233	Fr.
MLB	44	DARYL BUSH	6-2	235	Sr.
	52	Demetro Stephens	6-3	236	Jr.
	49	Bobby Rhodes	6-1	210	So.
SLB	45	Lamont Green	6-3	230	Jr.
	39	Hank Grant	6-2	230	Jr.
or	21	Deon Humphrey	6-4	235	Jr.
	55	Brian Allen	6-2	225	Fr.
LC	2	SAMARI ROLLE	6-1	175	Sr.
	4	Troy Saunders	5-10	185	Jr.
RV	30	SHEVIN SMITH	6-0	191	Sr.
	18	Sean Key	6-1	190	Jr.
FS	11	Dexter Jackson	6-1	195	Jr.
	6	Robert Hammond	6-3	195	Sr.
	37	Shawn McCorkel	5-11	175	Fr.
RC	15	Mario Edwards	6-2	195	Jr.
	27	Coronta Cody	5-11	180	Fr.
	35	Todd Frier	5-10	180	So.

SPECIALISTS

PK	43	Bill Gramatica	5-10	165	Fr.
P	47	Keith Cottrell	6-4	205	Fr.
LSN	73	CLAY INGRAM	6-1	250	So.
HO	14	Marcus Outzen	6-2	220	Fr.
PR	33	DEE FEASTER	5-9	182	Jr.
KR	9	PETER WARRICK	6-0	190	So.
	7	LAVERANUES COLES	6-1	195	So.

ALL CAPS INDICATE RETURNING STARTERS

* Cowart and Harrell missed last year with injuries. Cowart led FSU in tackles in '95.

Speedster Peter Warrick ignited the Seminole offense as a freshman last year and could be the top deep threat from his flanker spot in '97.

The 1997 Seminoles are one of the youngest teams in recent years with only 14 starters returning, which is the fewest since 1994 when they returned 13 including both kicker and punter. This year's team consists of 37 freshmen, 17 sophomores, 19 juniors and 16 seniors.

1997 Alphabetical Roster

NO.	NAME	POS.	HGT.	WGT.	CLASS	HOMETOWN (HIGH SCHOOL)
32	Khalid Abdullah	FB	6-0	230	JR	Davie, FL (Nova)
55	Brian Allen	LB	6-2	225	FR	Lake City, FL (Columbia)
64	Justin Amman	OG	6-4	275	FR	Eustis, FL (Eustis)
72	Ronald Boldin	OL	6-6	270	FR	Pahokee, FL (Pahokee)
76	Ross Brannon	OT	6-8	280	FR	Marietta, GA (Lassiter)
77	Jeremy Brett	OG	6-3	300	SO	Sandersville, GA (Washington Co.)
40	Tony Bryant	DE	6-4	268	JR	Marathon, FL (Copiah MS)
12	Thad Busby	QB	6-3	220	SR	Pace, FL (Pace)
44	Daryl Bush	LB	6-2	235	SR	Altamonte Springs, FL (Lake Brantley)
71	Jerry Carmichael	OG	6-4	288	FR	Plantation, FL (Plantation)
30	Damon Carroll	FB	5-9	235	SO	Tallahassee, FL (Leon)
26	Jeff Chaney	RB	6-0	200	FR	Lake Wales, FL (Lk.Wales)
27	Coronta Cody	CB	5-11	180	FR	Blakely, GA (Early County)
7	Laveranues Coles	SE	6-1	195	SO	Jacksonville, FL (Ribault)
47	Keith Cottrell	P	6-4	205	FR	Orlando, FL (Boone)
1	Sam Cowart	LB	6-3	239	SR	Jacksonville, FL (Mandarin)
60	Tarlos Crumitie	OT	6-5	310	FR	Monticello, FL (Jefferson Co.)
83	Stacy Davis	TE	6-4	205	FR	Tallahassee, FL (Godby)
88	Carver Donaldson	TE	6-6	263	FR	Lakeland, FL (Kathleen)
96	Char-ron Dorsey	DL	6-7	315	FR	Jacksonville, FL (Bolles)
80	Ron Dugans	FLK	6-3	190	JR	Tallahassee, FL (FAMU)
74	Otis Duhart	OL	6-4	275	FR	Belle Glade, FL (Central)
15	Mario Edwards	CB	6-2	195	JR	Gautier, MS (Pascagoula)
33	Dee Feaster	RB	5-9	182	JR	Rock Hill, SC (Northwestern)
82	Jason Floyd	WR	5-10	175	JR	Trenton, FL (Bell)
22	Davey Ford	RB	5-11	188	FR	W. Palm Beach,(Cardinal Newman)
35	Todd Frier	CB	5-10	180	SO	Live Oak, FL (Suwannee)
6	Derrick Gibson	DB	6-2	190	FR	Miami, FL (Killian)
31	Lamarr Glenn	FB	6-1	235	JR	Daytona Beach (Seabreeze)
20	Vannez Gooch	RB	5-10	178	FR	Jacksonville, FL (White)
43	Bill Gramatica	K	5-10	165	FR	LaBelle, FL (LaBelle)
39	Hank Grant	LB	6-2	230	JR	St. Petersburg (Boca Ciega)
19	E.G. Green	SE	5-11	190	SR	Ft. Walton Beach, FL (Ft. Walton)
37	Forrest Green	FB	6-0	225	JR	Marietta, GA (Pope)
45	Lamont Green	LB	6-3	230	JR	Miami, FL (Southridge)
6	Robert Hammond	FS	6-3	195	SR	Opelousas, LA (Opelousas)
8	Damian Harrell	SE	6-3	190	SR	Miami, FL (San Fran. CC)
78	Donald Heaven	OG	6-5	305	FR	Miami, FL (Carol City)
12	Abdual Howard	DB	6-1	190	FR	Quincy, FL (Shanks)
21	Deon Humphrey	LB	6-4	235	JR	Lake Worth, FL (Lake Worth)
73	Clay Ingram	C	6-1	250	SO	Cantonment, FL (Tate)
11	Dexter Jackson	FS	6-1	195	JR	Quincy, FL (Shanks)
84	Myron Jackson	TE	6-5	265	JR	Okeechobee, FL (Okeechobee)
38	Sebastian Janikowski	PK	6-2	215	FR	Daytona Beach, FL (Seabreeze)
94	Bradley Jennings	LB	6-3	220	FR	Miami, FL (Carol City)
92	Jerry Johnson	DT	6-2	280	SO	Ft. Pierce, FL (Central)

10	Dan Kendra	QB	6-2	245	SO	Bethlehem, PA (Catholic)
18	Sean Key	SS	6-1	190	JR	Miami, FL (American)
67	Chris Korb	OT	6-4	265	JR	Boca Raton, FL (Spanish River)
88	Derrick Lewis	WR	6-2	195	SR	Mary Esther, FL (Ft. Walton Beach)
51	Kevin Long	C	6-5	290	SR	Summerville, SC (Summerville)
48	Bryne Malone	DT	6-7	263	FR	Frisco City, AL (Frisco City)
37	Shawn McCorkel	FS	5-11	175	FR	Dothan, AL (Northview)
36	William McCray	FB	6-0	215	FR	Jacksonville, FL (Bolles)
13	Marvin Minnis	SE	6-1	185	FR	Miami, FL (Northwestern)
23	Travis Minor	RB	6-1	190	FR	Baton Rouge, LA (Catholic)
94	Sean Mitchell	DE	6-4	280	SO	Jesup, GA (Wayne)
54	Jarad Moon	C	6-4	288	FR	Panama City, FL (Bay)
89	Robert Morgan	WR	6-0	180	FR	East Point, GA (Tri Cities)
82	Alvin Morrow	TE	6-5	240	FR	St. Louis, MO (Kirkwood)
54	Olayemi Okegbola	LB	6-0	215	SO	Miami, FL (Norland)
14	Marcus Outzen	QB	6-2	220	FR	Ft. Walton Beach, FL (Ft. Walton)
42	Kwaesi Palmer	LB	6-2	235	FR	Sulphur Springs, TX (Sulphur Springs)
81	Melvin Pearsall	TE	6-1	255	SR	Lake Wales, FL (Lake Wales)
95	Julian Pittman	DT	6-3	282	SR	Niceville, FL (Niceville)
29	Tommy Polley	LB	6-5	233	FR	Baltimore, MD (Dunbar)
5	Theon Rackley	LB	6-2	228	SO	Tallahassee, FL (FAMU)
58	Jamal Reynolds	DE	6-4	240	FR	Aiken, SC (Aiken)
75	Billy Rhodes	NG	6-1	265	JR	Eustis, FL (Eustis)
49	Bobby Rhodes	LB	6-1	210	SO	Eustis, FL (Eustis)
2	Samari Rolle	CB	6-1	175	SR	Miami, FL (Miami Beach)
4	Troy Saunders	CB	5-10	185	JR	Miami, FL (Miami Springs)
23	Mitch Scharf	DB	5-10	175	SR	Chatahoochee, FL (Sneads)
56	Roland Seymour	DE	6-4	260	FR	New Orleans, LA (St. Augustine)
53	Corey Simon	DT	6-4	275	SO	Pompano Beach, FL (Ely)
79	Larry Smith	OT	6-5	288	SO	Folkston, GA (Valley Forge)
30	Shevin Smith	SS	6-0	191	SR	Miami, FL (Southridge)
90	Greg Spires	DE	6-2	270	SR	Cape Coral, FL (Mariner)
52	Demetro Stephens	LB	6-3	236	JR	Sandersville, GA (Washington)
86	Germaine Stringer	FLK	5-11	185	SO	Atlanta, GA (SW Dekalb)
8	Clevan Thomas	DB	6-0	175	FR	Miami, FL (Senior)
57	Eric Thomas	C	6-3	278	SO	Miami, FL (Columbus)
70	Tra Thomas	OT	6-8	330	SR	Deland, FL (Deland)
98	David Tulloch	DT	6-2	270	SR	Miami, FL (Killian)
85	Andre Wadsworth	DE	6-4	282	SR	Miami, FL (Fla. Christian)
93	Chris Walker	DE	6-6	225	SO	Cocoa, FL (Cocoa)
3	Tres Walton	FLK	6-0	185	FR	Daytona Beach (Mainland)
99	David Warren	DE	6-5	240	FR	Tyler, TX (John Tyler)
9	Peter Warrick	FLK	6-0	190	SO	Bradenton, FL (Southeast)
16	Chris Weinke	QB	6-5	225	FR	St. Paul, MN (Cretin-Derham)
68	Jason Whitaker	OG	6-5	275	SO	Panama City, FL (Moseley)
82	Pooh Bear Williams	TE	6-4	292	SR	Crescent City, FL (Crescent)

1997 Numerical Roster

NO.	NAME	POS.	HGT.	WGT.	CLASS	HOMETOWN (HIGH SCHOOL)
1	Sam Cowart	LB	6-3	239	SR	Jacksonville, FL (Mandarin)
2	Samari Rolle	CB	6-1	175	SR	Miami, FL (Miami Beach)
3	Tres Walton	FLK	6-0	185	FR	Daytona Beach (Mainland)
4	Troy Saunders	CB	5-10	185	JR	Miami, FL (Miami Springs)
5	Theon Rackley	LB	6-2	228	SO	Tallahassee, FL (FAMU)
6	Robert Hammond	FS	6-3	195	SR	Opelousas, LA (Opelousas)
6	Derrick Gibson	DB	6-2	190	FR	Miami, FL (Killian)
7	Laveranues Coles	SE	6-1	195	SO	Jacksonville, FL (Ribault)
8	Damian Harrell	SE	6-3	190	SR	Miami, FL (San Fran. CC)
8	Clevan Thomas	DB	6-0	175	FR	Miami, FL (Senior)
9	Peter Warrick	FLK	6-0	190	SO	Bradenton, FL (Southeast)
10	Dan Kendra	QB	6-2	245	SO	Bethlehem, PA (Catholic)
11	Dexter Jackson	FS	6-1	195	JR	Quincy, FL (Shanks)
12	Thad Busby	QB	6-3	220	SR	Pace, FL (Pace)
12	Abdual Howard	DB	6-1	190	FR	Quincy, FL (Shanks)
13	Marvin Minnis	SE	6-1	185	FR	Miami, FL (Northwestern)
14	Marcus Outzen	QB	6-2	220	FR	Ft. Walton Beach, FL (Ft. Walton)
15	Mario Edwards	CB	6-2	195	JR	Gautier, MS (Pascagoula)
16	Chris Weinke	QB	6-5	225	FR	St. Paul, MN (Cretin-Derham)
18	Sean Key	SS	6-1	190	JR	Miami, FL (American)
19	E.G. Green	SE	5-11	190	SR	Ft. Walton Beach, FL (Ft. Walton)
20	Vannez Gooch	RB	5-10	178	FR	Jacksonville, FL (White)
21	Deon Humphrey	LB	6-4	235	JR	Lake Worth, FL (Lake Worth)
22	Davey Ford	RB	5-11	188	FR	W. Palm Beach, FL (Cardinal-Newman)
23	Travis Minor	RB	6-1	190	FR	Baton Rouge, LA (Catholic)
23	Mitch Scharf	DB	5-10	175	SR	Chatahoochee, FL (Sneads)
26	Jeff Chaney	RB	6-0	200	FR	Lake Wales, FL (Lk.Wales)
27	Coronta Cody	CB	5-11	180	FR	Blakely, GA (Early County)
29	Tommy Polley	LB	6-5	233	FR	Baltimore, MD (Dunbar)
30	Damon Carroll	FB	5-9	235	SO	Tallahassee, FL (Leon)
30	Shevin Smith	SS	6-0	191	SR	Miami, FL (Southridge)
31	Lamarr Glenn	FB	6-1	235	JR	Daytona Beach (Seabreeze)
32	Khalid Abdullah	FB	6-0	230	JR	Davie, FL (Nova)
33	Dee Feaster	RB	5-9	182	JR	Rock Hill, SC (Northwestern)
35	Todd Frier	CB	5-10	180	SO	Live Oak, FL (Suwannee)
36	William McCray	FB	6-0	215	FR	Jacksonville, FL (Bolles)
37	Forrest Green	FB	6-0	225	JR	Marietta, GA (Pope)
37	Shawn McCorkel	FS	5-11	175	FR	Dothan, AL (Northview)
38	Sebastian Janikowski	PK	6-2	215	FR	Daytona Beach, FL (Seabreeze)
39	Hank Grant	LB	6-2	230	JR	St. Petersburg (Boca Ciega)
40	Tony Bryant	DE	6-4	268	JR	Marathon, FL (Copiah MS)
42	Kwaesi Palmer	LB	6-2	235	FR	Sulphur Springs, TX (Sulphur Springs)
43	Bill Gramatica	K	5-10	165	FR	LaBelle, FL (LaBelle)
44	Daryl Bush	LB	6-2	235	SR	Altamonte Springs, FL (Lake Brantley)
45	Lamont Green	LB	6-3	230	JR	Miami, FL (Southridge)
47	Keith Cottrell	P	6-4	205	FR	Orlando, FL (Boone)

48	Bryne Malone	DT	6-7	263	FR	Frisco City, AL (Frisco City)
49	Bobby Rhodes	LB	6-1	210	SO	Eustis, FL (Eustis)
51	Kevin Long	C	6-5	290	SR	Summerville, SC (Summerville)
52	Demetro Stephens	LB	6-3	236	JR	Sandersville, GA (Washington)
53	Corey Simon	DT	6-4	275	SO	Pompano Beach, FL (Ely)
54	Jarad Moon	C	6-4	288	FR	Panama City, FL (Bay)
54	Olayemi Okegbola	LB	6-0	215	SO	Miami, FL (Norland)
55	Brian Allen	LB	6-2	225	FR	Lake City, FL (Columbia)
56	Roland Seymour	DE	6-4	260	FR	New Orleans, LA (St. Augustine)
57	Eric Thomas	C	6-3	278	SO	Miami, FL (Columbus)
58	Jamal Reynolds	DE	6-4	240	FR	Aiken, SC (Aiken)
60	Tarlos Crumitie	OT	6-5	310	FR	Monticello, FL (Jefferson Co.)
64	Justin Amman	OG	6-4	275	FR	Eustis, FL (Eustis)
67	Chris Korb	OT	6-4	265	JR	Boca Raton, FL (Spanish River)
68	Jason Whitaker	OG	6-5	275	SO	Panama City, FL (Moseley)
70	Tra Thomas	OT	6-8	330	SR	Deland, FL (Deland)
71	Jerry Carmichael	OG	6-4	288	FR	Plantation, FL (Plantation)
72	Ronald Boldin	OL	6-6	270	FR	Pahokee, FL (Pahokee)
73	Clay Ingram	C	6-1	250	SO	Cantonment, FL (Tate)
74	Otis Dubart	OL	6-4	275	FR	Belle Glade, FL (Central)
75	Billy Rhodes	NG	6-1	265	JR	Eustis, FL (Eustis)
76	Ross Brannon	OT	6-8	280	FR	Marietta, GA (Lassiter)
77	Jeremy Brett	OG	6-3	300	SO	Sandersville, GA (Washington Co.)
78	Donald Heaven	OG	6-5	305	FR	Miami, FL (Carol City)
79	Larry Smith	OT	6-5	288	SO	Folkston, GA (Valley Forge)
80	Ron Dugans	FLK	6-3	190	JR	Tallahassee, FL (FAMU)
81	Melvin Pearsall	TE	6-1	255	SR	Lake Wales, FL (Lake Wales)
82	Pooh Bear Williams	TE	6-4	292	SR	Crescent City (Crescent)
82	Alvin Morrow	TE	6-5	240	FR	St. Louis, MO (Kirkwood)
82	Jason Floyd	WR	5-10	175	JR	Trenton, FL (Bell)
83	Stacy Davis	TE	6-4	205	FR	Tallahassee, FL (Godby)
84	Myron Jackson	TE	6-5	265	JR	Okeechobee, FL (Okeechobee)
85	Andre Wadsworth	DE	6-4	282	SR	Miami, FL (Fla. Christian)
86	Germaine Stringer	FLK	5-11	185	SO	Atlanta, GA (SW Dekalb)
88	Carver Donaldson	TE	6-6	263	FR	Lakeland, FL (Kathleen)
88	Derrick Lewis	WR	6-2	195	SR	Mary Esther, FL (Ft. Walton Beach)
89	Robert Morgan	WR	6-0	180	FR	East Point, GA (Tri Cities)
90	Greg Spires	DE	6-2	270	SR	Cape Coral, FL (Mariner)
92	Jerry Johnson	DT	6-2	280	SO	Ft. Pierce, FL (Central)
93	Chris Walker	DE	6-6	225	SO	Cocoa, FL (Cocoa)
94	Bradley Jennings	LB	6-3	220	FR	Miami, FL (Carol City)
94	Sean Mitchell	DE	6-4	280	SO	Jesup, GA (Wayne)
95	Julian Pittman	DT	6-3	282	SR	Niceville, FL (Niceville)
96	Char-ron Dorsey	DL	6-7	315	FR	Jacksonville, FL (Bolles)
98	David Tulloch	DT	6-2	270	SR	Miami, FL (Killian)
99	David Warren	DE	6-5	240	FR	Tyler, TX (John Tyler)

Hometown Roster

ALABAMA (2)

Dothan ..... Shawn McCorkel
Frisco City ..... Bryne Malone

FLORIDA (65)

Altamonte Springs ..... Daryl Bush
Belle Glade ..... Otis Duhart
Bradenton ..... Peter Warrick
Cantonment ..... Clay Ingram
Cape Coral ..... Greg Spires
Chatahoochee ..... Mitch Scharf
Cocoa ..... Chris Walker
Crescent City ..... Pooh Bear Williams
Davie ..... Khalid Abdullah
Daytona Beach ..... Lamarr Glenn, Sebastian Janikowski, Tres Walton
Deland ..... Tra Thomas
Eustis ..... Justin Amman, Billy Rhodes, Bobby Rhodes
Ft. Pierce ..... Jerry Johnson
Ft. Walton Beach ..... E.G. Green, Marcus Outzen
Hialeah Lakes ..... Sean Key
Jacksonville ..... Sam Cowart, Laveranues Coles, Char-ron Dorsey, Vannez Gooch, William McCray
LaBelle ..... Bill Gramatica
Lake City ..... Brian Allen
Lake Wales ..... Jeff Chaney, Melvin Pearsall
Lake Worth ..... Deon Humphrey
Lakeland ..... Carver Donaldson
Live Oak ..... Todd Frier
Marathon ..... Tony Bryant
Mary Esther ..... Derrick Lewis
Miami ..... Derrick Gibson, Lamont Green, Damian Harrell, Donald Heaven, Bradley Jennings, Marvin Minnis, Samari Rolle, Troy Saunders, Shevin Smith, Clevan Thomas, Eric Thomas, David Tulloch, Andre Wadsworth
Monticello ..... Tarlos Crumitie
Niceville ..... Julian Pittman
Okeechobee ..... Myron Jackson
Orlando ..... Keith Cottrell
Pace ..... Thad Busby
Pahokee ..... Ronald Boldin
Panama City ..... Jarad Moon, Jason Whitaker
Plantation ..... Jerry Carmichael
Pompano Beach ..... Corey Simon
Quincy ..... Abdual Howard, Dexter Jackson
St. Petersburg ..... Hank Grant
Tallahassee ..... Stacy Davis, Ron Dugans, Theon Rackley
Trenton ..... Jason Floyd
West Palm Beach ..... Davey Ford

GEORGIA (8)

Atlanta ..... Germaine Stringer
Blakely ..... Coronta Cody
East Point ..... Robert Morgan
Folkston ..... Larry Smith
Marietta ..... Ross Brannon, Forrest Green
Sandersville ..... Jeremy Brett, Demetro Stephens

LOUISIANA (3)

Baton Rouge ..... Travis Minor
New Orleans ..... Roland Seymour
Opelousas ..... Robert Hammond

MISSOURI (1)

St. Louis ..... Alvin Morrow

MARYLAND (1)

Baltimore ..... Tommy Polley

MINNESOTA (1)

St. Paul ..... Chris Weinke

MISSISSIPPI (1)

Gautier ..... Mario Edwards

PENNSYLVANIA (1)

Bethlehem ..... Dan Kendra

SOUTH CAROLINA (3)

Aiken ..... Jamal Reynolds
Rock Hill ..... Dee Feaster
Summerville ..... Kevin Long

TEXAS (1)

Tyler ..... David Warren

PRONUNCIATION GUIDE

Khalid Abdullah ..... kuh-LEED ab-DOO-lah
Justin Amman ..... ah-MON
Laveranues Coles ..... lah-VER-knee-us
Sam Cowart ..... COW-art
Tarlos Crumitie ..... tar-LOS CRUM-it-tee
Char-ron Dorsey ..... sha-RON DOOR-see
Ron Dugans ..... DOO-gans
Otis Duhart ..... DOO-heart
Vannez Gooch ..... VAN-ez
Abdual Howard ..... ab-DOOL
Sebastian Janikowski ..... jan-i-COW-ski
Bryne Malone ..... Brian
Jarad Moon ..... JER-ed
Marcus Outzen ..... OUT-sun
Samari Rolle ..... suh-MAHR-ree ROLL
Troy Saunders ..... SAHN-ders
Roland Seymour ..... SEE-more
Demetro Stephens ..... duh-MEAT-tro
Clevan Thomas ..... klee-VON
Tra Thomas ..... TRAY
David Tulloch ..... TULL-ock
Tres Walton ..... TRAY
Chris Weinke ..... WINK-e

COACHES

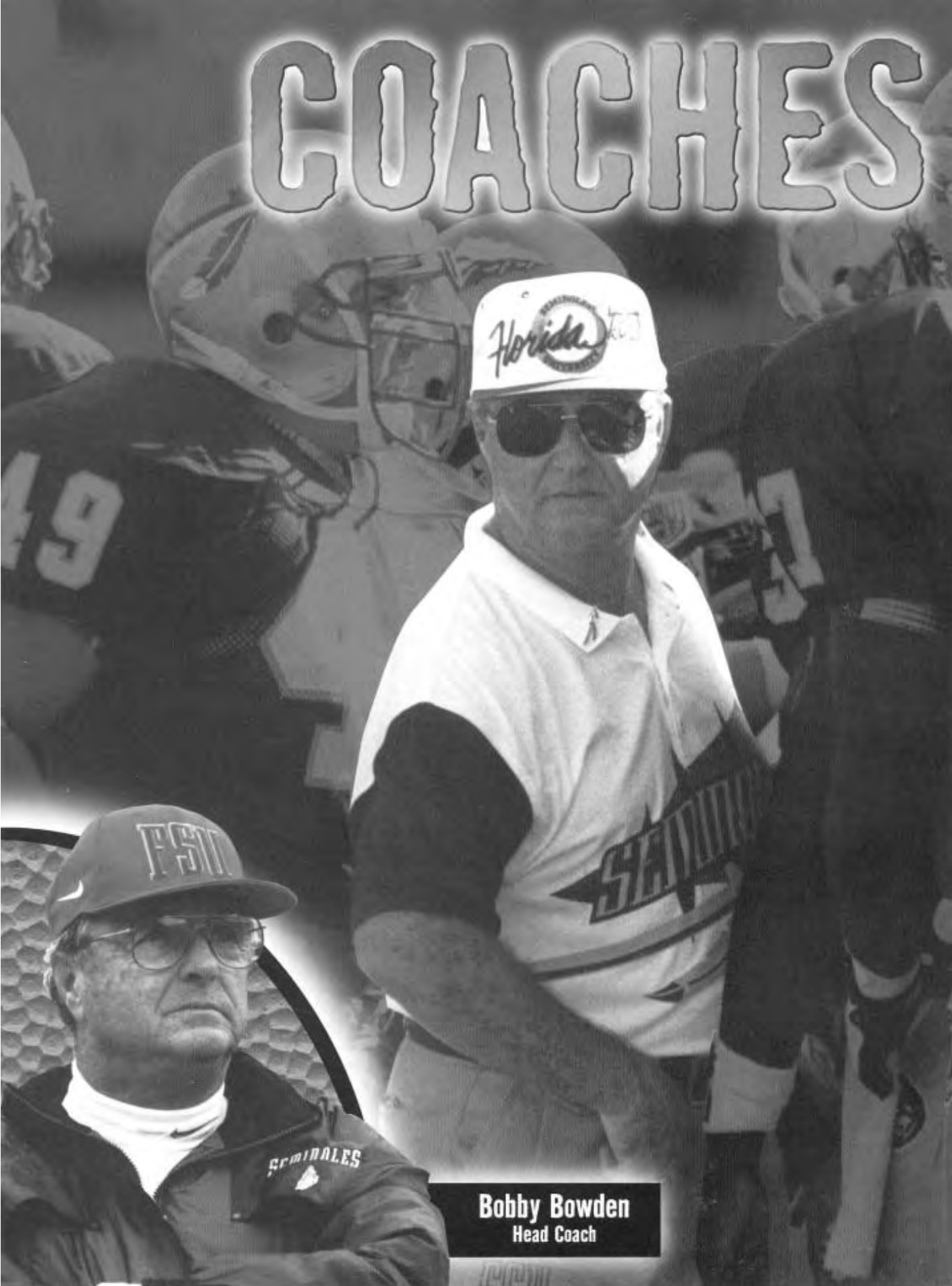

Bobby Bowden
Head Coach

Head Coach Bobby Bowden

In 1942, Robert Clecker Bowden laid in a Birmingham hospital room for six months as a 13-year-old suffering from rheumatic fever. An outstanding young athlete who literally grew up in the shadow of Legion Field, Bowden was subjected to a frustrating 18 months of confinement with a full year of recuperation needed following his hospital stay.

BOWDEN RECORD

SAMFORD	W	L	T	PCT
1959	9	1	0	.900
1960	8	1	0	.889
1961	7	2	0	.778
1962	7	2	0	.778
Total (4 years)	**31**	**6**	**0**	**.838**
WEST VIRGINIA	**W**	**L**	**T**	**PCT**
1970	8	3	0	.727
1971	7	4	0	.636
1972 (Peach)	8	4	0	.667
1973	6	5	0	.545
1974	4	7	0	.364
1975 (Peach)	9	3	0	.750
Total (6 years)	**42**	**26**	**0**	**.618**
FLORIDA STATE	**W**	**L**	**T**	**PCT**
1976	5	6	0	.455
1977 (Tangerine)	10	2	0	.833
1978	8	3	0	.727
1979 (Orange)	11	1	0	.917
1980 (Orange)	10	2	0	.833
1981	6	5	0	.545
1982 (Gator)	9	3	0	.750
1983 (Peach)	8	4	0	.667
1984 (Citrus)	7	3	2	.667
1985 (Gator)	9	3	0	.727
1986 (All-American)	7	4	1	.625
1987 (Fiesta)	11	1	0	.917
1988 (Sugar)	11	1	0	.917
1989 (Fiesta)	10	2	0	.833
1990 (Blockbuster)	10	2	0	.833
1991 (Cotton)	11	2	0	.846
1992 (Orange)	11	1	0	.917
1993 (Orange)	12	1	0	.923
1994 (Sugar)	10	1	1	.864
1995 (Orange)	10	2	0	.833
1996 (Sugar)	11	1	0	.923
Total (21 years)	**197**	**50**	**4**	**.795**
CAREER TOTAL	**270**	**82**	**4**	**.765**

"The world's not like it used to be," said Bowden. "It was a year of staying in your room with no television, no video games, no computer, just me and my radio." And most of what a young Bobby Bowden listened to on his radio were news accounts of a terrible war being fought seemingly far away. He would listen for hours on end for reports from battles fought in tiny German towns. He would listen to the sounds of planes taking off from airports he'd never seen with names he'd never heard.

"I basically listened to a play-by-play of World War II for a year," said Bowden. "I would imagine what every place looked like. What the terrain of the battlefield was like, what the army units looked like and how the sounds and smells of the war must have been. I had a pretty good map in my head of where things were in Europe and I even began to learn which generals were leading which units.

"I've never lost my fascination for World War II and I read as much about it as I can. The similarities between leading troops in battle and coaching a team are well documented. You face similar tasks of motivation, preparation, teamwork, discipline — most of it really relates.

"I'm sure my interest in coaching, in the real X's and O's coaching, probably stems a lot from listening to those accounts of the war and trying to imagine the movements of the battles. I've not lost one bit of my enthusiasm for putting together a game plan. I still believe that winning is the greatest feeling there is in coaching, but I probably get the most satisfaction out of putting in the strategies and watching them play out."

Now, 55 years after recreating the war with just a radio and

NCAA ALL-TIME BOWL WINS

	COACH	NO	RECORD
1.	Joe Paterno*	18	18- 8-1
2.	**BOBBY BOWDEN***	**15**	**15- 4-1**
	Paul "Bear" Bryant	15	15-12-2
4.	Lou Holtz	11	11- 8-2
	Tom Osborne*	11	11-13-0
6.	Don James	10	10- 5-0
	John Vaught	10	10- 8-0
8.	Bobby Dodd	9	9- 4-0
	Johnny Majors*	9	9- 7-0
10.	Terry Donahue	8	8- 4-1
	Barry Switzer	8	8- 5-0
	Darrell Royal	8	8- 7-1
	Vince Dooley	8	8-10-2

MOST VICTORIES BY ACTIVE COACHES

(Minimum 150 wins)

	COACH	SCHOOL	WINS
1.	Joe Paterno	Penn State	290
2.	**BOBBY BOWDEN**	**FLORIDA STATE**	**270**
3.	Tom Osborne	Nebraska	242
4.	Hayden Fry	Iowa	222
5.	Jim Sweeney	Fresno State	200
6.	LaVell Edwards	BYU	217
7.	Johnny Majors	Pittsburgh	185
8.	Don Nehlen	W. Virginia	176
9.	Bill Mallory	Indiana	170

ALL-TIME COACHING VICTORIES#

	COACH	WINS
1.	Paul "Bear" Bryant	323
2.	Amos Alonzo Stagg	314
3.	Glenn "Pop" Warner	313
4.	Joe Paterno*	290
5.	**BOBBY BOWDEN***	**270**
6.	Woody Hayes	248
7.	Bo Schembechler	234
8.	Tom Osborne*	242
9.	LaVell Edwards*	227
10.	Hayden Fry*	222

*#Division 1-A only; *Active*

his imagination, Bobby Bowden is one of the true legends of college football as he prepares his 22nd edition of the Seminoles for the 1997 season.

Consider the fact that the Seminoles' undefeated regular season and third place finish in the Associated Press poll last year preserved a stack of records that will likely never be equaled in college football history.

Never before has a school finished in the AP's Top Four for 10 consecutive seasons. No program has ever come close to FSU's 10 straight seasons of 10 or more wins. Not to mention FSU's record 11 straight bowl wins.

Florida State is the winningest program in the '90s and has been ranked preseason number one four times in the last nine years. With the addition of an incredible recruiting class, and the prospect of entering the season yet again ranked among the nation's best, it's easy to see why Bowden is so eager for fall drills to get started. It also means and that the Seminoles are poised to make another run at a title in 1997.

Bobby Bowden ranks fifth on the all-time coaching victories list behind legends Bear Bryant, Amos Alonzo Stagg, Pop Warner and Joe Paterno. As a matter of fact, the US Postal Service in Tallahassee will use a special cancellation stamp in the fall featuring Bobby Bowden to promote its College Football Legends stamps.

Bobby Bowden is a man so closely tied with the phenomenal success of his program that he, as much as Renegade and the war chant, is Florida State football. Gracious in both victory and defeat, Bowden is a man at peace with himself, a man with rock-solid character and firm coaching principles that date back more than 37 years. It's not enough that his coaching numbers have reached legendary proportions. Bowden also gives Florida State University a proud moral leader, a family man of the first order, a caring disciplinarian, and a calming voice in the face of the turbulence surrounding college football.

Perhaps the best tribute to the man is that he is not afraid to change with the times — adapting brilliantly to new ways of winning games, as well as dealing with young student athletes. From a sense of discipline and control, to a bold switch to the Fast Break offense, Bowden proves you're only as old as you feel.

Like other coaches before him, Bowden has created something of a monster that sits squarely on his shoulders. He has coached his Florida State teams so very close to perfection that the fans expect nothing less. He has won 117 games over the last 11 seasons, including monumental wins over Miami, Notre Dame, Michigan, Nebraska, Penn State, Clemson and others.

In the fickle world of "big-time" college sports, some forget what it is all about. Sure, Bobby Bowden is proud of his national championship, his place among the all-time greats, and a chance at a second national title. But as Bowden well understands at this stage of his career, there are things more important in life. That's what makes him "our" Bobby Bowden.

One of Bowden's greatest coaching achievements revolves around bowl games and his team's success in the post season. Bowden guided the Seminoles to an unheard of record of 11 consecutive bowl wins which ended at the 1997 Sugar Bowl. He also set an NCAA record with his 14 straight bowls without a loss. His 15-4-1 record and .775 bowl winning percentage rank first all-time. Only

BOWDEN MILESTONE VICTORIES AT FSU

WIN	DATE	SITE	OPPONENT	SCORE
1	10/02/76	Tallahassee, FL	Kansas State	20-10
50	10/31/81	Tallahassee, FL	Western Carolina	56-31
63*	10/15/83	Tallahassee, FL	Cincinnati	43-17
100	11/28/87	Gainesville, FL	Florida	28-14
150	10/31/92	Charlottesville, VA	Virginia	13- 3

**Surpassed former FSU Head Coach Bill Peterson (1960-70) as the all-time winningest coach at Florida State.*

BOWDEN MILESTONE VICTORIES OVERALL

WIN	DATE	SITE	OPPONENT	SCORE
1	09/19/59	Maryville, TN	Maryville	14- 0
50	10/07/72	Morgantown, WV	William & Mary	49-34
100	09/29/79	Blacksburg, VA	Virginia Tech	17-10
150	09/21/85	Tallahassee, FL	Memphis State	19-10
200	10/27/90	Tallahassee, FL	Louisiana State	42- 3
250	09/02/95	Orlando, FL	Duke	70-26

BOWDEN BY THE DECADE

(Overall Head Coaching Wins)

DECADE	RECORD	PCT.
1959	9-1	.900
1960-62	22-5	.815
1970-79	76-38	.667
1980-89	88-28-3	.752
1990-97	74-10-1	.876

Joe Paterno (18) has won more bowl games.

The list of coaches who have won more games than Bowden is also getting smaller. Only four names remain ahead of him on the all-time Division 1-A coaching list — Bryant, Stagg, Warner, Paterno. Indeed, Florida State's eighth head coach has inked his name on the list of legends over 31 seasons at Samford, West Virginia and FSU. When Bowden first arrived in Tallahassee in 1976, he described his relationship with the school as "a marriage" and was determined to let "no man put it asunder." True to his word, he completed his 21st season at FSU with an undefeated regular season in 1996.

What Bobby Bowden means to Florida State University off the playing field cannot be measured. Respect, sincerity, class, honesty, charisma, charm and humor. Those are the words that describe and define this man — not wins, losses, or coaching records.

As if his character isn't enough, his coaching style draws admirers nationwide. A wide-open, gambling style makes Bowden teams a treat to watch, a pleasure to play on and a delight to cover. Reverses, flea-flickers, laterals — you name it, here it comes.

A look at the record shows he's done it both ways. The flashy wins may get all the attention, but for every one of those, there are dozens of others spawned from sound fundamental football.

By now it's been well-chronicled how the Birmingham native left the snow and ice of West Virginia to come to Florida State and save the program. Three seasons after he walked on campus, he had taken one of the worst football teams in the country to within one game of a national championship.

Bowden's record at Florida State is 197-50-4. That includes a 104-15-2 record in Tallahassee and a 93-36-2 mark away from home. He has built those numbers against some of the nation's

toughest schedules, earning respect for his team, attracting top players to his program and establishing his reputation as a competitor in the process.

Bowden achieved impressive numbers in his previous coaching stops (31-6 at Samford University in Birmingham between 1959 and 1962, and 42-26 at West Virginia from 1970-75), but what he has done at FSU is simply phenomenal. Thirteen times in 21 years, his Seminoles have won 10 or more games in a season. Florida State had been to eight bowls in the 29 years before him. Last year, the Seminoles played their 18th bowl game since his arrival, including a string of 15 in a row and 11 "New Year's Day" trips. He is, by far, the winningest coach ever at Florida State as his win total is greater than the previous seven Seminole head coaches combined.

In his 21 years, the Seminoles have become a mainstay in the Associated Press Top 20. FSU has been ranked in all but two of the last 163 polls. Over the last 10 years, Florida State has spent 41 weeks as the nation's number one team, and nearly every poll among the Top Five. The Tribe has spent 42 straight weeks in the Top 10 and 129 straight in the Top 15.

Florida State is the only school to finish among the Associated Press Top Four for 10 consecutive seasons. The Seminoles' 11-1 record last season, and third place ranking in the polls, kept alive the staggering streak. The 'Noles have finished 1st (1993), 2nd twice (1987, 92), 3rd three times (1988, 89, 96), and 4th four times (1990, 91, 94, 95) since 1987.

No team in college football history can match the run.

Over the past five years, the coach and his teams have adjusted to life as a conference member with Florida State's addition to the Atlantic Coast Conference. Over five seasons, FSU is 39-1 and has claimed five ACC championships and set the league record for consecutive victories. Bowden picked up his only ACC Coach of the Year title in 1993.

Above all, Bowden's coaching accomplishments, though, are his credentials as a man. Friendly and outgoing, he is a devoted Christian and family man. He loves people. His personality and charm are bigger than life. He has become somewhat of a folk hero in the south. A polished speaker, Bowden is constantly in demand. His busy coaching schedule curtails many speaking engagements, but any free evening will find him on the speaking circuit. His off-season travel schedule would exhaust anyone. Every free Sunday morning will find him in the pulpit of a church somewhere in the south.

Bowden was an outstanding football player at Woodlawn High School in Birmingham, Ala., and went on to Alabama as a freshman quarterback, fulfilling a

Bobby Bowden was honored as the 1996 Home Depot College Football Coach of the Year following the 1996 season. It's the fourth time that Bowden has been honored as a national coach of the year.

NCAA ALL-TIME BOWL WINNING PERCENTAGE

	COACH	APP	W	L	T	PCT
1.	**BOBBY BOWDEN***	**20**	**15**	**4**	**1**	**.775**
2.	Bobby Dodd	13	9	4	0	.692
3.	Joe Paterno*	29	18	8	1	.685
4.	Don James	15	10	5	0	.667
5.	Barry Switzer	13	8	5	0	.615
6.	Terry Donahue	14	8	5	1	.607
7.	Bill Yeoman	11	6	4	1	.591
8.	Earle Bruce	12	7	5	0	.583
9.	Lou Holtz*	21	11	8	2	.571
10.	Johnny Majors*	16	9	7	0	.563

**Active*

BOWDEN IN THE BOWLS (15-4-1)

SEASON	TEAM	BOWL	OPPONENT	SCORE
1972	West Virginia	Peach	N.C. State	13-49
1975	West Virginia	Peach	N.C. State	13-10
1977	Florida State	Tangerine	Texas Tech	40-17
1979	Florida State	Orange	Oklahoma	7-24
1980	Florida State	Orange	Oklahoma	17-18
1982	Florida State	Gator	West Virginia	31-12
1983	Florida State	Peach	North Carolina	28- 3
1984	Florida State	Citrus	Georgia	17-17
1985	Florida State	Gator	Oklahoma State	34-23
1986	Florida State	All-American	Indiana	27-13
1987	Florida State	Fiesta	Nebraska	31-28
1988	Florida State	Sugar	Auburn	13- 7
1989	Florida State	Fiesta	Nebraska	41-17
1990	Florida State	Blockbuster	Penn State	24-17
1991	Florida State	Cotton	Texas A&M	10- 2
1992	Florida State	Orange	Nebraska	27-14
1993	Florida State	Orange	Nebraska	18-16
1994	Florida State	Sugar	Florida	23-17
1995	Florida State	Orange	Notre Dame	31-26
1996	Florida State	Sugar	Florida	20-52

ABOUT BOBBY BOWDEN

BORN • November 8, 1929 in Birmingham, Ala.

HIGH SCHOOL • Woodlawn High, Birmingham, Ala.

COLLEGE • Howard (now Samford) 1953

COLLEGIATE FOOTBALL EXPERIENCE • University of Alabama (QB), freshman; Howard (QB), sophomore-senior

GRADUATE DEGREE • Peabody College

WIFE • The former Julia Ann Estock

CHILDREN • Robyn Hines, Steve, Tommy, Terry, Ginger Madden, Jeff

HEAD COACHING HONORS • 1977 Southern Independent Coach of the Year...1979 National Coach of the Year (ABC-Chevrolet ...1979 Southern Independent Coach of the Year...1980 National Coach of the Year (Bobby Dodd)...1983 Florida Sports Hall of Fame...1986 Alabama Sports Hall of Fame ...1987 Region II Coach of the Year...1991 Walter Camp Coach of the Year...1992 Neyland Trophy...1993 Bear Bryant Award finalist...1993 ACC Coach of the Year...1996 Home Depot National Coach of the Year

COACHING ACCOMPLISHMENTS • The only coach in the history of Division I-A football to compile 10 straight 10-win seasons (1987-present)...Won his first national championship in 1993 while setting a school record for victories in a season with 12...Nation's second-winningest active head coach with 270, which ranks fifth all-time (Division IA)...Became the only coach in college football history to lead his team to 10 straight finishes among the Associated Press' top four...Holds the NCAA record with 11 consecutive bowl victories and 14 straight bowl trips without a loss...With a 15-4-1 record in bowl games, his winning percentage of .775 is the best mark, all-time, in college football...Owns the fifth-best winning percentage (.765) among active coaches with a career record of 270-82-4...Has guided FSU to 18 bowl appearances in 21 years, including 15 straight, with 11 "New Year's Day" bowl trips...His 197 wins at Florida State over the last 21 years are more than the previous seven FSU head coaches compiled in over 29 seasons ...Part of the only father-son trio ever to lead Division I-A programs, let alone to lead them at the same time.

lifelong dream to play for the Crimson Tide. During one semester in Tuscaloosa, he found his sweetheart, Ann Estock, and she was enough to lure him back to Birmingham. He soon married Ann and transferred to Howard College (now Samford University) in Birmingham.

As one writer put it while attending an FSU press conference; "You can't swing a golf club in the south without hitting a football coach named Bowden with it." Indeed, Bobby Bowden can claim another record which will likely never be broken. He and son Terry at Auburn were already the only father-son coaching combo in the history of Division I-A football. Now with Tommy's hiring as the new head coach at Tulane, there are three top flight football programs led by Bowdens. Steve Bowden, the oldest of the children, is now in private business, but youngest son Jeff begins his fourth year of coaching the wide receivers at FSU. The four boys, daughters Robyn Hines and Ginger Madden, and their families make up the Bowden clan. With the addition of a brand new daughter for Jeff Bowden this spring, the list of Bowden grandchildren has grown to 21.

Bowden vs. The Opposition

OPPONENT	W-L-T	SAMFORD	WEST VIRGINIA	FLORIDA STATE
Arizona State	3-0-0	—	—	3-0
Auburn	4-5-0	—	—	4-5
Brigham Young	1-0-0	—	—	1-0
Boston College	4-2-0	—	2-2	2-0
California	1-1-0	—	1-1	—
Carson Newman	2-0-0	2-0	—	—
Central Florida	1-0-0	—	—	1-0
Chattanooga	1-0-0	1-0	—	—
Cincinnati	6-0-0	—	—	6-0
Clemson	6-2-0	—	—	6-2
Colorado State	1-0-0	—	1-0	—
Delta State	2-1-0	2-1	—	—
Duke	5-2-0	—	0-2	5-0
East Carolina	9-0-0	—	2-0	7-0
Florida	12-10-1	—	—	12-10-1
Furman	2-1-0	1-1	—	1-0
Georgetown	2-0-0	2-0	—	—
Georgia	0-0-1	—	—	0-0-1
Georgia Southern	2-0-0	—	—	2-0
Georgia Tech	5-0-0	—	—	5-0
Gordon Military	1-0-0	1-0	—	—
Houston	0-1-0	—	—	0-1
Illinois	1-0-0	—	1-0	—
Indiana	3-1-0	—	2-1	1-0
Kansas	3-0-0	—	—	3-0
Kansas State	2-0-0	—	—	2-0
Kent State	1-0-0	—	1-0	—
Kentucky	1-0-0	—	1-0	—
Livingston	2-0-0	2-0	—	—
Louisiana College	1-0-0	1-0	—	—
Louisiana State	7-1-0	—	—	7-1
Louisiana Tech	1-0-0	—	—	1-0
Louisville	8-0-0	—	—	8-0
Maryland	7-0-0	—	2-0	5-0
Maryville	2-0-0	2-0	—	—
McNeese State	0-1-0	0-1	—	—
Memphis Navy	1-0-0	1-0	—	—
Memphis State	8-1-1	—	—	8-1-1
Mexico	1-0-0	1-0	—	—
Miami (Fla.)	9-14-0	—	1-1	8-13
Michigan	1-1-0	—	—	1-1
Michigan State	2-0-0	—	—	2-0
Middle Tenn. State	1-0-0	—	—	1-0
Millsaps	2-0-0	2-0	—	—
Mississippi College	1-3-0	1-3	—	—
Mississippi State	1-1-0	—	—	1-1
Navy	1-0-0	—	—	1-0
Nebraska	6-2-0	—	—	6-2
North Carolina	7-0-1	—	—	7-0-1
N. Carolina State	6-1-0	—	1-1	5-0
N. Texas State	2-0-0	—	—	2-0
Notre Dame	3-1-0	—	—	3-1
Ohio State	2-0-0	—	—	2-0
Oklahoma	0-3-0	—	—	0-3
Oklahoma State	3-0-0	—	—	3-0
Penn State	1-6-0	—	0-6	1-0
Pittsburgh	4-7-0	—	3-3	1-4
Richmond	4-2-0	—	4-2	—
San Diego State	0-1-0	—	—	0-1
Sewanee	2-0-0	2-0	—	—
South Carolina	9-1-0	—	—	9-1
Southern Illinois	1-0-0	—	—	1-0
So. Methodist	1-0-0	—	1-0	—
Southern Miss	9-2-0	—	—	9-2
Southwestern	3-0-0	3-0	—	—
Stanford	0-1-0	—	0-1	—
Syracuse	7-2-0	—	4-2	3-0
Temple	3-2-0	—	2-2	1-0
Tenn.-Chatta.	1-0-0	—	—	1-0
Tenn. Tech	1-0-0	1-0	—	—
Texas Tech	2-0-0	—	—	2-0
Toledo	1-0-0	—	—	1-0
Troy State	3-0-0	3-0	—	—
Tulane	11-2-0	—	1-2	10-0
Tulsa	2-0-0	—	—	2-0
UTMB	1-0-0	1-0	—	—
Villanova	1-0-0	—	1-0	—
Virginia	6-1-0	—	2-0	4-1
Virginia Military	3-0-0	—	3-0	—
Virginia Tech	12-0-0	—	3-0	9-0
Wake Forest	5-0-0	—	—	5-0
West Virginia	1-0-0	—	—	1-0
Western Carolina	2-0-0	—	—	2-0
Western Michigan	1-0-0	—	—	1-0
Wichita State	1-0-0	—	—	1-0
William & Mary	3-0-0	—	3-0	—
Wofford	2-0-0	2-0	—	—

When Terry Bowden took over as head coach at Auburn, it marked the first time in NCAA history that a father and son coached at Div. 1 schools - let alone at the same time. The duo is now a trio as Tommy Bowden (second oldest son) left his position as Auburn's offensive coordinator to become Tulane's new head coach.

Chuck Amato

Assistant Head Coach • Linebackers
Alma Mater: NC State '69 • 16th Season at FSU

Chuck Amato enters his 12th season as assistant head coach to Bobby Bowden in 1996. A 16-year veteran of the coaching staff at Florida State, Amato begins his second season coaching the Seminole linebackers after coaching the defensive line since joining the staff in 1982 from Arizona. The transition to that spot was smooth last year as Amato produced a Butkus Award semifinalist (Daryl Bush) and two NFL Draft picks (Henri Crockett and Vernon Crawford).

Since joining the Florida State staff, the Eaton, Pa., native has seen the Tribe defense lead the program to unprecedented national prominence. Florida State's defense has ranked among the Top 10 in the nation against the run four of the last five years.

Amato's linebacker corps in 1997 will be one of the deepest in school history. All-America and Butkus Award candidate Daryl Bush will anchor the group returning for his fourth season as the starter at middle linebacker. Sam Cowart, the team's leader in tackles in 1995 and an All-America and Butkus candidate in his own right, returns at will linebacker after sitting out the 1996 campaign while rehabilitating a knee injury. Lamont Green, the nation's top high school prospect in 1993, will man the same linebacker position.

Over 10 years of coaching the defensive line at FSU, Amato proved he could produce some of the nation's top players. Most recently, Derrick Alexander was selected in the first round of the 1995 draft and he has turned into one of the NFL's top young defensive linemen with the Minnesota Vikings. A number of Amato protégés are starting in the NFL including: Dan Footman (Baltimore), Carl Simpson (Chicago) and Sterling Palmer (Washington). In addition, Amato coached All-American noseguard Odell Haggins, who is now in his fourth season as an assistant coach at FSU, along with recently retired Denver Bronco great Alphonso Carreker.

Prior to his stint at Arizona, Amato coached at his alma mater, NC State, where he was a three-year letterman in football and wrestling. He earned both his bachelor's and master's degrees from NC State and started his coaching career there by serving as a student assistant in 1968. He was named to a full-time position in 1972 and remained with the Wolfpack for the next 12 years coaching the secondary and then inside linebackers. He was promoted to defensive coordinator in 1974 and held the position for six years.

He and his wife, Peggy, are the parents of twin daughters—LuGina and Selena.

AMATO QUICK FACTS

YEARS AS A COLLEGIATE COACH: 26

COACHING STOPS:

NC State — Secondary/Inside Linebackers/Defensive Coordinator (1971-1980)

Arizona — Linebackers/Defensive Coordinator (1980-82)

Florida State — Defensive Line/Assistant Head Coach (1982-1995); Linebackers (1996-present)

Mickey Andrews

Defensive Coordinator • Defensive Backs
Alma Mater: Alabama '64 • 14th Season at FSU

Florida State's rise to its current position as the most consistently successful program in the history of college football directly correlates with Mickey Andrews' arrival to tutor the Seminole defense. FSU's offense has long been national championship caliber, but it has been Andrews' ability to catch the Tribe defense up with the offense that has made the Seminole program the powerhouse that it is today.

"I've got the finest defensive coordinator in the nation and I just let him coach," said Bowden. "I've got confidence in the defensive staff's ability to get it done. They scare me sometimes with all the players they are running in and out of there, but I've never really cared much for sticking my nose in the defensive huddle."

Bowden's confidence in Andrews was backed up last year when Andrews was named the recipient of the first Frank Broyles Award. The award, presented by the Major Sports Association of Little Rock, Ark., for the first time last year, is given to the nation's top assistant coach. Andrews directed the nation's top-rated rushing defense and its third-ranked total defense last season.

Under Andrews' direction, Florida State has become the top producer of All-America and NFL caliber cornerbacks in the nation. He has coached two players — Deion Sanders (1988) and Terrell Buckley (1991) — who have won the Jim Thorpe Trophy, given annually to college football's top defensive back. LeRoy Butler joined those two as a consensus All-America pick in 1989. Clifton Abraham was an All-American in 1994 and Corey Sawyer in 1993, which means the Seminoles had an All-American at cornerback each year from 1987-94.

Andrews' defenses feature an attacking style up front that puts pressure on the opposing offense. He is also a big believer in creating depth and uses as many as 40 players in one game. In 1991, *Athlon's Magazine* named him the Assistant Coach of the Year and he is on top of every list of the country's top defensive coaches.

Andrews came to Florida State from the Arizona Wranglers of the old USFL, where he spent one season as defensive coordinator after having spent the previous 17 years coaching in the collegiate ranks.

Andrews' coaching resume includes stints at Eastern Kentucky, Livingston, North Alabama and two of the teams that appear on the Seminoles' 1997 schedule. He was Clemson's defensive coordinator from 1977-80 and was an assistant at Florida in 1981-82.

From 1972-76, Andrews was the head coach and athletic director at North Alabama. He was the head coach at Livingston University from 1970-72 and won the NAIA national championship.

A star on the football field and the baseball diamond for Alabama from 1961-64, Andrews earned second team All-America honors as a wide receiver and defensive back. During his career, the Crimson Tide won a pair of national championships (1961, '64) and played in three New Year's Day bowl games.

In addition to his football honors, Andrews was an All-SEC choice in baseball. In 1964, he received the Hugo Friedman Award as the Tide's best all-around athlete.

Andrews and his wife, Diane, have two children — Ronnie and Shannon, and three grandchildren.

ANDREWS QUICK FACTS

YEARS AS A COLLEGIATE COACH: 32

COACHING STOPS:

Erwin High School (Birmingham, AL) — Assistant Coach (1965-66)
Eastern Kentucky — Offensive Backs (1966-67)
Livingston — Assistant Coach (1967-1970); Head Coach (1970-72)
North Alabama — Head Coach/Athletic Director (1972-76)
Clemson — Defensive Coordinator (1976-80); Assistant Head Coach (1980)
Florida — Defensive Backs (1981-82)
Arizona Wranglers (USFL) — Defensive Coordinator (1983)
Florida State — Defensive Coordinator/Defensive Backs (1984-present)

Defensive Coordinator Mickey Andrews won the inaugural "Frank Broyles Award" following the 1996 season. The award recognizes the top assistant coach in all of college football. Andrews' 1996 defense was the best in the nation against the run and the Seminole stoppers, under Andrews, have become one of the most dominating units in the country.

Jeff Bowden

Wide Receivers • Alma Mater: Florida State '83
4th Season at FSU

The old expression about the apple not falling far from the tree certainly applies to the youngest son in the Bowden clan. Since Bobby Bowden heads the nation's most prominent, and well branched, family tree in coaching it should have come as no surprise that he chose one of his sons to join his staff in 1994.

Jeff Bowden begins his fourth year on the staff with perhaps the most talented group of receivers in the nation. His work in his first three years with the Seminoles has been extremely successful. Under Bowden's direction last year, Andre Cooper (first team) and E.G. Green (second team) earned All-ACC honors for the second consecutive season. Two years ago, the duo became the only tandem in ACC and FSU history to record 1,000 receiving yards each in a season and Cooper set a new school record for touchdowns in a season. Three years ago, Kez McCorvey finished a career that made him the second most prolific receiver in school history.

Bowden's transition to Florida State was a smooth one four years ago when he left a Southern Mississippi program where he had served as receivers coach for three years.

He played in three bowl games on Seminole teams coached by his father and moved immediately into coaching at Salem College in West Virginia upon graduation from FSU. He was the receivers coach for two seasons under older brother Terry (now the head coach at Auburn) and was promoted to offensive coordinator the third year.

After a year at FSU as a graduate assistant, Jeff joined Terry at Samford University in Birmingham, AL. He was the Bulldogs offensive coordinator in 1987 and added the title of assistant head coach for the 1988-90 seasons. He is credited with guiding the career of Division III All-America quarterback Jimbo Fisher at Samford.

He moved from Samford to Southern Mississippi and coached the receivers for three years before coming to Tallahassee.

Jeff is married to the former Cindi Smith and they have five children, Haley, Hunter, T.J., Robert and Julia Elizabeth.

BOWDEN QUICK FACTS

YEARS AS A COLLEGIATE COACH: 14

COACHING STOPS:

Salem College — Wide Receivers (1983-84); Offensive Coordinator (1985)
Florida State — Graduate Assistant (1986)
Samford — Offensive Coordinator (1987); Offensive Coordinator/Assistant Head Coach (1988-1990)
Southern Mississippi — Wide Receivers (1991-93)
Florida State — Wide Receivers (1994-present)

Ronnie Cottrell

Tight Ends/Recruiting Coordinator
Alma Mater: Troy State '83 • 8th Season at FSU

Florida State's recruiting successes have reached the point where the fans wait almost as anxiously for signing day in February to arrive as they do for the season-opener each year. For the past seven years, Ronnie Cottrell has been in charge of the Seminoles' recruiting efforts, which have landed top five classes in each of the last seven years.

His 1997 class has been regarded as the nation's best on nearly every expert's ballot and featured an amazing one-two punch. For just the second time in history, FSU signed *USA Today's* Offensive and Defensive Players of the Year. Running back Travis Minor of Baton Rouge, La., and defensive end David Warren of Tyler, Texas, joined 1991 Seminole signees Marquette Smith and Derrick Brooks as that publication's only players of the year to attend the same school.

On the field, Cottrell will coach Florida State's tight ends for the second year after directing the inside linebackers in 1994 and 1995. Cottrell will have the luxury of coaching an experienced group in 1997. Senior Melvin Pearsall, a two-year starter at the position, returns and will be challenged by junior Myron Jackson and Pooh Bear Williams, who is making a move from fullback.

Cottrell has been with Bobby Bowden since the 1989 season when he came in as a graduate assistant. He was promoted to a full-time job as the Seminoles' top recruiter after assisting Brad Scott with the 1990 recruiting class.

A native of Brewton, AL, Cottrell came to FSU after two years as an assistant at Troy State while attending school there in 1981 and 1982. He also held high school head coaching jobs in Alabama at Kinston, Flomaton and East Brewton high schools. He led Flomaton to back-to-back perfect seasons in 1986 and 1987.

Cottrell has two children, Meredith and Kevin. He married the former Jean Lee of Tallahassee in 1995.

For the second time in the history of *USA Today's* high school All-America teams, both the offensive and defensive players of the year chose to attend the same school. Travis Minor and David Warren propelled FSU's recruiting class to No. 1 in the nation. The last time both *USA Today's* Player of the Years attended the same school was when Derrick Brooks and Marquette Smith chose FSU in 1991.

COTTRELL QUICK FACTS

YEARS AS A COLLEGIATE COACH: 7

COACHING STOPS:

T.R. Miller High School (Brewton , AL) — Assistant Coach (1980)

Troy State — Assistant Coach (1981-82)

Kinston High School (Kinston, AL) — Head Coach (1983-84)

Flomaton High School (Flomaton, AL) — Head Coach (1985-87)

W.S. Neal High School (East Brewton, AL) — Head Coach (1988)

Florida State — Graduate Assistant Coach (1989); Recruiting Coordinator (1990-present); Middle Linebackers (1994-95); Tight Ends (1996-present)

Jim Gladden

Defensive Ends • Alma Mater: William Jewel '62
23rd Season at FSU

Jim Gladden is the senior member of Florida State's coaching staff and his 23 years with the program is longer even than Bobby Bowden. He was elevated to a full-time coach by Bowden when he came to Tallahassee in 1976 after serving as a graduate assistant on the 1975 FSU team that finished 3-8 and was coached by Darrell Mudra. Gladden, Bowden and Florida State have had 20 straight winning seasons and have set NCAA records for bowl games won and consecutive top four finishes.

After coaching outside linebackers at FSU for 20 years, Gladden moved to defensive ends last year. He made a smashing debut as he helped Reinard Wilson and Peter Boulware to All-America status last season. Wilson had 13.5 sacks in 1996 and was FSU's leading tackler with 105. He finished his career as the program's all-time leader in sacks with 35.5 and was the 14th overall selection in last April's NFL Draft by the Cincinnati Bengals. Boulware set a school record for sacks in a season and led the nation with 19. He was the ACC's Defensive Player of the Year, finished with 34 sacks in his career and was the fourth pick in the NFL Draft by the Baltimore Ravens. Over his 22-year stint at FSU, Gladden has produced some of the Seminoles top talent including former Oakland Raider star Willie Jones. Sterling Palmer starts for the Washington Redskins and, more recently, he coached All-American Derrick Brooks, who has developed into one of the NFL's top young linebackers with the Tampa Bay Buccaneers.

In addition to his position coaching duties, Gladden is one of the nation's best when out on the recruiting trail. Whichever area the affable coach has been assigned has produced some of the top talent on the FSU squad. A keen evaluator and champion recruiter, Gladden's players have earned all-star status both in college and the pros.

Gladden also coaches the punt block unit for FSU. Last year, the Seminoles blocked five and in 1984, the Seminoles blocked a school record eight punts during the regular season and added a crucial block in the Citrus Bowl to give FSU a 17-17 tie with Georgia. Since 1976, Florida State has blocked 69 kicks, but the numbers are deceiving since the Tribe shifted its effort to returning punts with the likes of Deion Sanders and Terrell Buckley back on the receiving end.

Gladden was an all-conference selection as a player at William Jewel College in Missouri where he graduated in 1962. Over the next 15 years, Gladden coached in the high school ranks. He spent four years in Kansas City and St. Louis as an assistant high school coach before moving into head coaching positions in Tennessee and Kentucky, where he was the high school coach of the year in 1970. After two years as head coach at Hernando High in Brooksville, Fla., Gladden came to FSU.

Born in Springfield, Mo., Gladden and his wife, Patty, have two children — Julie and John.

GLADDEN QUICK FACTS

YEARS AS A COLLEGIATE COACH: 22

COACHING STOPS:

Pleasant Hill High School (Pleasant Hill, KS) — Assistant Coach (1962-63)

NW St. Louis High School (St. Louis, MO) — (1964-66)

Paducah High School (Paducah, KY) — Head Coach (1967-69)

Russellville High School, KY — Head Coach (1970-71)

Springfield High School (Springfield, TN) — Head Coach (1972)

Hernando High School (Brooksville, FL) — Head Coach (1972-74)

Florida State — Graduate Assistant (1975); Outside Linebackers (1976-1995); Defensive Ends (1996-present)

Odell Haggins

Defensive Line • Alma Mater: Florida State '93
4th Season at FSU

Florida State head coach Bobby Bowden was faced with a rare vacancy on his coaching staff in 1994 when Brad Scott was named head coach at South Carolina and took fellow FSU assistants John Eason and Wally Burnham with him. When the decision came as to who would be hired to complete the "new" FSU coaching staff, Bowden turned to one of his own and selected former FSU All-American defensive linemen Odell Haggins.

"Odell was one of the best players and finest leaders we've ever had at Florida State," said Bowden. "He was dependable and accountable and he has the qualities you look for in a coach. His name just kept popping into my head and once I made the decision I knew it was right."

The decision has indeed been right for Florida State and the fourth-year coach has proved it by producing an outstanding defensive line in 1996, his first year at the position. Haggins' troops helped FSU lead the nation in rushing defense a year ago and ranked third nationally in total defense. His prized pupil last year, second team All-ACC pick Andre Wadsworth, will move to defensive end this season but Haggins will have an array of young talent to work with, including senior all-star candidate Julian Pittman.

"I'm really enjoying coaching the defensive line," said Haggins. "I feel like I've come home. I know what it takes to be successful at the position and I know how important the defensive line is in the overall scheme. I've learned techniques that will work at the NFL level and those same principles should make you a better college player."

A native of Bartow, Fla., Haggins was a four-year letter-winner and popular team leader for the Seminoles from 1986-89. He earned Kodak, Walter Camp and UPI

All-America honors as a senior in 1989 and was a second team Associated Press selection as a junior in 1988. The 1987 FSU team finished the season ranked second in the nation and the Seminoles were third in the country in his junior and senior seasons. Any Florida State fan can remember his trademark of crossing his arms over his head after a big play as a symbol of his role in FSU's "Say No to Drugs" campaign.

Following his standout collegiate career, Haggins was drafted by the San Francisco 49ers and played two years, earning a Super Bowl ring in 1990. He spent the 1991 season with the Buffalo Bills.

Haggins earned a degree in criminology from Florida State and was working with the state attorney's office in Jacksonville before joining the FSU staff. He worked with the rehabilitation of juvenile offenders while with the state attorney and continues to make working with young people a priority.

Nine former FSU assistants are currently head coaches in professional or college football highlighted by: Bill Parcells–New York Jets, Terry Bowden – Auburn, Mack Brown – North Carolina, Jim Donnan – Georgia and Brad Scott – South Carolina.

HAGGINS QUICK FACTS

YEARS AS A COLLEGIATE COACH: 3

COACHING STOPS:

Florida State — Tight Ends/Offensive Line (1994-95); Defensive Line (1996-present)

Jimmy Heggins

Offensive Line • Alma Mater: Florida State '78
12th Season at FSU

Jimmy Heggins begins his fourth season as offensive line coach at Florida State and his 12th overall on the FSU staff. Heggins coached the tight ends and tutored the noseguards prior to taking over the offensive line duties in 1992.

Heggins was an outstanding noseguard on Bobby Bowden's FSU teams in the mid '70s. He returned to his alma mater in 1986 as a full-time coach after a year at Southwestern Louisiana where he coached USL's defensive ends. Prior to his stint with the Ragin' Cajuns, Heggins was running backs coach at Eastern Michigan for two years and at Western Illinois for a year.

Florida State must replace All-ACC selections Chad Bates, Todd Fordham and Walter Jones from last year's offensive line. Jones, was the sixth overall selection in last April's NFL Draft by the Seattle Seahawks. Among Heggins Florida State protégé's are current NFL players Clay Shiver, a center with the Dallas Cowboys, and tight ends Reggie Johnson and Lonnie Johnson. During his time as noseguard coach at FSU, Heggins coached current FSU defensive line coach Odell Haggins who was an All-American in 1989.

A native of Salisbury, N.C., Heggins began his collegiate coaching career as a graduate assistant at East Carolina in 1980. He filled the same role at FSU in 1981 and '82.

Heggins came to Tallahassee to begin his playing career in 1974 as a running back after gaining 1,670 yards and earning all-state honors in North Carolina in 1973. A fullback his first two seasons with the Seminoles, he made the switch to noseguard in 1976 (Bowden's first year) and was named the squad's outstanding defensive player following the season. As a senior, he led Florida State to a 10-2 record and a win over Texas Tech in the Tangerine Bowl.

Heggins and his wife, the former Winifred Parker, have two daughters — Andrea and Lauren.

HEGGINS QUICK FACTS

YEARS AS A COLLEGIATE COACH: 17

COACHING STOPS:

South Miami High School (Miami, FL) — Head Track and Field Coach (1978-80)
East Carolina — Graduate Assistant (1980)
Florida State — Graduate Assistant (1981-82)
Western Illinois — Running Backs (1982)
Eastern Michigan — Running Backs (1983-85)
Southwestern Louisiana — Defensive Ends (1985)
Florida State — Recruiting Specialist/Noseguards (1986-89); Tight Ends (1990-91); Offensive Line (1992-present)

Mark Richt

Offensive Coordinator/Quarterbacks
Alma Mater: Florida State '82 • 12th Season at FSU

Florida State offensive coordinator Mark Richt begins his fourth season as the man in charge of the Seminole offense and his 11th overall as the quarterbacks coach at FSU. Richt's offenses have been among the most productive in college football history and he has become one of the most respected young coaches in the country. The Seminoles' "Fast Break" offense was tailored around 1993 Heisman Trophy winner Charlie Ward, but Richt has maintained the Tribe's attacking offensive style for the past three years.

Richt's notoriety has been gained through an innovative and exciting offensive style and a long list of excellent quarterbacks. Naturally, Richt's most famous protégé is Ward, who is the most decorated player in the history of college football. Richt has sent four quarterbacks into the NFL since 1989. Former Tampa Bay Buccaneer Casey Weldon was the runner-up for the Heisman Trophy in 1991 and Brad Johnson is now the starting quarterback for the Minnesota Vikings. Most recently, Danny Kanell earned ACC Player of the Year honors in 1995 and is now with the New York Giants. While former Chicago Bears quarterback Peter Tom Willis has retired, Richt pupil Danny McManus has had an outstanding career as the starting quarterback for Winnipeg in the Canadian Football League.

Florida State's 1997 assistant coaching staff has a combined 129 years of coaching experience at FSU alone. The staff has accumulated 144 total years of coaching experience at the collegiate level.

Richt has logged 11 years as quarterbacks coach at Florida State, and this season will mark his eighth straight in that role, since returning from a one year stint as the offensive coordinator at East Carolina in 1989. Richt had served as a graduate assistant and then volunteer quarterbacks coach for the Seminoles from 1985-88.

A native of Boca Raton, Fla., Richt came to Tallahassee with an astute knowledge of the passing game after playing the position at Miami under Howard Schnellenberger. Richt was the backup to former Buffalo Bills star Jim Kelly during his last three seasons with the Hurricanes.

Richt is married to the former Kathy Francis, who is from Tallahassee. The couple has two children — Jonathan and David.

RICHT QUICK FACTS

YEARS AS A COLLEGIATE COACH: 12

COACHING STOPS:

Florida State — Graduate Assistant (1985-86); Volunteer Assistant (1987-88)

East Carolina — Offensive Coordinator (1989)

Florida State — Quarterbacks (1990-present); Offensive Coordinator (1994-present)

Billy Sexton

Running Backs • Alma Mater: Florida State '74
22nd Season at FSU

Billy Sexton has been a familiar sight on the sidelines of Florida State football games since 1973. The Tallahassee native started his career at FSU as a player for the Seminoles and went on to become a graduate assistant coach and then a full-time coach in 1977. Only defensive ends coach Jim Gladden has logged more time on the Seminole coaching staff than Sexton.

The 1997 season will be Sexton's 15th as the Seminoles running backs' coach, where a slew of pros have learned and refined their skills under the former FSU quarterback. Sexton's professional protégés increased when Warrick Dunn was taken with the 12th pick in last April's NFL Draft by the Tampa Bay Buccaneers. Dunn became Florida State's all-time leading rusher last season and finished his career with 3,989 yards.

Sexton has seen nine of his pupils taken in the draft since 1988, including first-rounders Dunn, William Floyd (San Francisco 49ers, 1994), Dexter Carter (San Francisco 49ers, 1990) and Sammie Smith (Miami Dolphins, 1989). Also among Sexton's former pupils are All-American Greg Allen, who broke 26 school records during his FSU career, and Edgar Bennett, of the Super Bowl champion Green Bay Packers.

Since 1983, Sexton's running backs have become one of the most effective components of the FSU offense, averaging nearly six yards per carry and over 10 yards per catch during those 13 seasons. Florida State's backs have also earned a reputation for being sure-handed receivers and are renowned for their pass-catching abilities.

Sexton joined the Florida State staff as a graduate assistant in 1976, Bobby Bowden's first year as the FSU mentor. He became a member of the full-time staff in 1977 and worked with the Seminole quarterbacks for five seasons until 1982, when he became the head junior varsity coach and handled scouting duties. He took over the running backs position the following year.

A standout at Leon High School in Tallahassee, Sexton played his first three years of college football at Alabama before transferring to Florida State. He was the Seminoles' starting quarterback for the opening half of the 1973 season.

Sexton earned a bachelor's degree in business from FSU and began his coaching career as an assistant coach at Leon before returning to Florida State.

He and his wife, Joy, have three children — Wyatt, Leslie and Taylor.

SEXTON QUICK FACTS

YEARS AS A COLLEGIATE COACH: 21

COACHING STOPS:

Leon High School (Tallahassee, Fla.) — Assistant Coach (1974-76)

Florida State — Graduate Assistant/Tight Ends (1976); Quarterbacks (1977-81); Junior Varsity Coach/Scouting Coordinator (1982); Running Backs (1983-present)

All-Time FSU Assistant Coaches

Hugh Adams ..... 1955 (GA), 1956
Chuck Amato 1982-current
Mickey Andrews 1984-current
Charlie Armstrong 1948-51
Ned Ashton ..... 1976 (GA)
Art Baker 1984
Don Blackwelder 1970
Bobby Bowden 1963-65
Jeff Bowden ..... 1986 (GA), 1994-current
Terry Bowden ..... 1982 (GA)
Tommy Bowden ..... 1982 (GA)
Billy Joe Breakhouse 1974
Don Breaux 1966-67
Mack Brown 1974
Jerry Bruner 1976-78
Wally Burnham 1985-93
Billy Canty 1971-73
Aaron Carter ..... 1984 (GA)
Doug Carter ..... 1984 (GA)
John Coatta 1958-64
John Coatta, Jr. 1984
John Conlin 1972-73
Al Conover ..... 1966-67 (GA), 1968-70
Lee Corso 1958-59
Ronnie Cottrell ..... 1989 (GA), 1990-current
Billy Cox 1970
Bill Crutchfield 1964-66
Dave Darovec ..... 1975 (GA)

Bob Harbison coached under seven of FSU's eight head coaches

Frank DeBord 1974-75
John Devlin 1971-72
Daryl Dickey ..... 1989 (GA)
Jim Donnan 1972-73
John Eason 1981-93
Sam Elliott 1974
Ed Feely 1973-74
Jeff Ferrington ..... 1984 (GA)
Dick Flowers 1959-62
Scott Fountain ..... 1996 (GA)
Mike Fox ..... 1980 (GA)
Steve Gabbard ..... 1997 (GA)
Joe Gibbs 1967-68
Vince Gibson .. 1956-57 (GA), 1958-63
Jim Gladden ..... 1975 (GA), 1976-current
Jake Gonos ..... 1980 (GA), 1982
Gary Grouwinkel 1975
J.E. Gundersheimer ..... 1975 (GA)
Greg Guy ..... 1991 (GA)
George Haffner 1976-78
Doug Hafner 1967-68
Odell Haggins 1994-current
Owen Hale 1954
Doug Hanlon ..... 1991 (GA)
Bob Harbison 1948-72, 1974-85
Steve Hardin ..... 1977 (GA)
Jimmy Heggins ..... 1981-82 (GA), 1986-current
Gene Henderson 1971-73
Dan Henning 1968-70, 1974
George Henshaw 1976-82
Clark Herman ..... 1992 (GA)
Jack Hines ..... 1985-86 (GA)
Pat Hodgson 1971
Larry Holton 1972
Skip Holtz ..... 1987-88 (GA)
Dick Hopkins ..... 1980 (GA)
Max Howell ..... 1988 (GA)
Bobby Jackson ..... 1965 (GA), 1966-69
Don James 1959-65
Bobby Johns ..... 1985 (GA)
Cal Jones 1974-75
Willie Jones ..... 1988 (GA)
Steve Kalenich ..... 1954 (GA)
Nick Kish ..... 1976-78 (GA), 1979-82
Mike Kruczek 1982-83
Charlie LaPradd .. 1956 (GA), 1957-61
Clint Ledbetter ..... 1988-89 (GA), 1990-91
John Lies ..... 1975 (GA)
John Lilly ..... 1996-97 (GA)
Mike Long 1953-54
Vaughn Mancha 1951-56
Dana Martin ..... 1983-84 (GA)
Gene McDowell ..... 1965-66 (GA), 1967-69, 1974-84
Wayne McDuffie ..... 1971-72 (GA), 1973, 1983-89
Bubba McGowan 1959-63
John McGregor ..... 1968 (GA), 1969

Ken McLean 1951-52, 1963-67
Ken Meyer 1959-62
Jimmy Messinese ..... 1954 (GA)
Pat Milligan ..... 1987-88 (GA)
John Mooney ..... 1975 (GA)
Roger Mosure ..... 1975 (GA)
Paul Odom ..... 1955 (GA), 1956
Mike Owens ..... 1989-90 (GA)
Bill Parcells 1970-72
Larry Pecatiello 1970
Larry Pendleton .... 1973-74 (GA), 1975
Jay Perkins ..... 1985-87 (GA)
Jim "Red" Phillips 1972-73
Donald "Deek" Pollard 1974-75
Mike Pope ..... 1970 (GA), 1971-74
Don Powell ..... 1959 (GA), 1964-66
Bill Proctor ..... 1962 (GA), 1963-65
Bill Ragans ..... 1993-95 (GA)
Vince Ragunas 1953-54
Barry Rice ..... 1980-82 (GA)
Mark Richt ..... 1985-86 (GA), 1987-88 (VA), 1989-current
Gerald Riopelle ..... 1987 (GA)
Pete Rodriguez 1974-75
Mark Salva ..... 1990-93 (GA)
Bob Sanders 1972-73
Neil Schmidt 1964-67
Rick Schachner 1974-75
Jeff Schaum ..... 1985 (GA)
Kent Schoolfield 1976-80
Brad Scott ..... 1984 (GA), 1985-93
Billy Sexton ..... 1977-78 (GA), 1979-current
Bill Shaw ..... 1972-74 (GA), 1979-81
Kenneth Shipp 1959
Stan Shiver ..... 1991-92 (GA)
Steve Sloan 1971
Hank Small 1972
Moyer Smith 1973
David Snell ..... 1976 (GA)
Mike Spencer ..... 1989-90 (GA)
Phil Spooner 1970
Winston Siegfried 1953-54
David Stallworth ..... 1992 (GA)
Jack Stanton 1973, 1976-83
Bob Stinchcomb ..... 1985-86 (GA)
Hugh Taylor 1956
Mark Thomas ..... 1980 (GA)
Frank Toomey 1953-56
Dave Van Halanger 1983-current
Frank Vohun ..... 1976 (GA)
Will Walls 1959
Tom Wheeler ..... 1991-92 (GA)
Bud Whitehead 1969-70
Oscar Williams ..... 1994-95 (GA)
David Wilson ..... 1992 (GA)
Eddie Wilson 1975
Charlie Wright 1969
Gary Wyant ..... 1966 (GA), 1967-69

Bold – Current Assistant Coaches

Seminole Strength & Conditioning

"THE STRONG SHALL SURVIVE"

It is the motto of Florida State Strength and Conditioning Coach Dave Van Halanger and his staff in the FSU weight room facility. It's also the philosophy that has made Seminole athletics in all sports among the strongest, fastest and fittest anywhere.

At Florida State, the strong not only survive, they win too! That is why the Seminole football team is dedicated to year-round conditioning and weight training as the only way to improve their physical gifts.

The newly-renovated Seminole weight room is complete with a rubberized floor surface, drop-ceilings with enhanced lighting, stereo sound system, cooled water fountains and a mirrored area which includes exercise systems by Cybex Eagle as well as free-weight equipment. A variety of exercise bicycles, rowing machines and Stairmasters complete both the strength conditioning and cardiovascular experience.

"To become a champion, you must first train like a champion."

Florida State athletes achieve their goals in a state-of-the-art facility at the Coyle E. Moore Athletics Center, located in the same building as the coaches' offices, football locker, film projection and meeting rooms. The weight room used by the Seminole football team is a spacious area encompassing over 7,000 square feet. Banners commemorating FSU's bowl victories hang from the rafters and inspirational slogans cover the walls. A variety of music blares from the stereo system and words of encourgement are supplied as superior athletes strive to reach their peak performances.

The words of encouragement and guidance come from Coach Van Halanger, and the rest of the Florida State Strength and Conditioning staff, who take a personal interest in each and every Seminole student-athlete. Van Halanger and stafff work with each individual to tailor a custom weight program specific to their needs and goals. His office is conveniently located within the weight room, where he is close to the action at all times.

He is assisted by five graduate assistants who help maintain the weight room, work with basketball and olympic-sport program athletes, and also assist with the football team. Van Halanger will be assisted by Scott McDonald, Russ Barbarino and Don Acosta in 1997.

"DESIRE! DEDICATION! DETERMINATION!"

Florida State student-athletes begin the strength and conditioning process the minute they step on campus. In addition to the physical work, Van Halanger and his staff believe in a three-pronged approach.

"The mental aspect of conditioning, combined with a solid spiritual base, is vital for our athletes to perform at the peak of their physical potential," says Van Halanger.

Since Van Halanger's arrival in Tallahassee 14 years ago, Florida State athletes have improved strength, speed, flexibility, quickness and explosiveness each year. They are always among the fittest in college football, which helps both endurance and injury prevention.

The 1997 Seminole football team follows the standard set by great Florida State teams of the past. The '97 squad boasts at least 10 players with 40-yard dash times of 4.5 seconds or better. Along with the team's outstanding speed, 23 players benched pressed over 400 pounds in spring testing with two over 500 pounds. Redshirt sophomore Dan Kendra, one of the most dedicated athletes in the Seminole weight room, broke the leg press record in '96 with a mark of 1,335 pounds continued his phenomenal efforts with an above 700-pound squat. Twenty-two football players have also increased their vertical jumps to above 35 inches. Under the guidance of Van Halanger, expect to see the '97 team enhance already impressive weight room results.

"PERFORMANCE NOT PROMISES"

Superior strength and conditioning, just one more reason the Seminole football team has become a mainstay at the top.

Dave Van Halanger

Strength & Conditioning
Alma Mater: West Virginia '76 • 15th Season at FSU

In the competitive environment of college football, games are often won because of strength and speed. Part of the reason for Florida State's success on the field is a year-round weight-room program run by strength and conditioning coach Dave Van Halanger. The 15-year veteran of the Seminole coaching staff has helped thousands of FSU athletes get stronger, faster and more flexible.

Under Van Halanger's direction, the average student-athlete gains 20-25 pounds, adds 100 pounds to his bench press and 200 pounds to his squat during his years at FSU. Each athlete can knock about two-tenths of a second off his 40 time and can jump four to five inches higher when he leaves Florida State, thanks in part to the work of Van Halanger and his staff. He was named the 1993 Strength Coach of the Year by the NFL Coaches.

In addition to work in the weight room, Van Halanger works closely with the FSU trainers to keep players in shape as they recover from injury.

Van Halanger spent five years as the head strength coach at his alma mater, West Virginia, prior to his arrival at FSU in July of 1983. He is credited with starting West Virginia's first organized weight training program.

FSU strength and conditioning coach Dave Van Halanger lists Reinard Wilson, and current Seminoles Tra Thomas, Andre Wadsworth and Dan Kendra as the strongest all-around players throughout his 14 years with the FSU program.

A four-year letterman under Bowden at West Virginia, Van Halanger was co-captain of the 1975 West Virginia Peach Bowl team. An offensive tackle, he earned All-East honors his junior and senior seasons and was an honorable mention All-America selection as a senior. He played professionally with the Atlanta Falcons in 1976 before returning to WVU as a graduate assistant and head junior varsity coach. He became the full-time strength coach at WVU in 1978.

Van Halanger is currently serving a five-year term as a member of the National Board of Ethics for the National Strength and Conditioning Association. He teaches several classes on strength training and conditioning available to FSU students and the Tallahassee community. Van Halanger leads FSU's Fellowship of Christian Athletes group.

Some of Van Halanger's former assistants at Florida State currently hold positions as strength coaches with professional and collegiate teams across the country, including the Florida Marlins, St. Louis Cardinals, Milwaukee Brewers, Notre Dame, Ohio State, Syracuse, Samford and Maryland.

Van Halanger, a native of Turtle Creek, Pa., and his wife, Michele, have three children — Danielle, Julie and Matthew.

VAN HALANGER QUICK FACTS

YEARS AS A COLLEGIATE COACH: 18

West Virginia — Graduate Assistant (1976-77); Strength Coach (1978-82)

Florida State — Strength Coach (1983-present)

Graduate Assistants, Trainers & Managers

JOHN LILLY
Graduate Assistant • Guilford College '90

John Lilly begins his third season with the Florida State football program, but his second as a graduate assistant coach with the Seminole defense. A cinematographer for the defense in 1995, he will assist Mickey Andrews with coaching the defensive backs.

A 1990 graduate of Guilford College, Lilly was a dean's list student all four years while playing quarterback, wide reciever and special teams for the Quakers from 1986-89. He was named the "ideal Guilford football player" as a senior and was a team captain at the North Carolina school.

A native of Beckley, W.V., Lilly is a graduate of Woodrow Wilson High where he played quarterback for one of West Virginia's top high school programs. He was also selected to be profiled in a brochure on the combination of athletics and academics.

Lilly joined the Florida State football family after coaching at Northwest Guilford Senior High in 1993.

STEVE GABBARD
Graduate Assistant • Florida State '88

A Seminole defensive tackle from 1984-88, Steve Gabbard returns to his alma mater in a coaching capacity for the 1997 season. Gabbard was a three-year starter for the Tribe, earning *Football News* All-America honors as a junior and second team All-South Independent and honorable mention AP All-American as a senior.

Professionally, Gabbard spent time with the Philadelphia Eagles in 1989 and 1990 as an offensive lineman. As the first player selected by the London Monarchs of the World League in the spring of 1991, Gabbard earned first team All-World and helped the Monarchs to the World League Championship in its inaugural season. He spent the remainder of the 1991 season with the Green Bay Packers before his last NFL stint as a plan B free agent signee with the Washington Redskins. Gabbard wound up his professional career in the CFL with the Sacramento Gold Miners in 1993-94.

A native of Charlotte, N.C., Gabbard attended Independence High School with future Seminole quarterback Chip Ferguson in Concord, North Carolina. He graduated with a degree in economics and business management from Florida State in 1988. Gabbard is married to the former Kimberly Shalley, and has three children — Jacqueline, Ava and Stephen, Jr.

RANDY ORAVETZ
Head Trainer • Florida State '79
19th Season at FSU

One of the most important aspects of a top athletic program is the training staff and Florida State's training operation is headed by one of the best in the country in Randy Oravetz. In fact, Oravetz was honored in July by the National Association of Athletic Trainers as the winner of the National Service Award. Oravetz begins his 12th season in his post as the director of sports medicine at FSU in 1997. He oversees the training room operation for all 18 intercollegiate sports offered at Florida State. Before being elevated to the head trainer's position in 1986, Oravetz served as the number one assistant trainer at FSU for seven years.

Oravetz leads a staff of six full-time assistant trainers and a large group of student trainers. He is the primary liaison between the Florida State team doctors and the coaching staff. Oravetz is directly responsible for the everyday care and treatment of the FSU football players. He and his staff deal with both the treatment and prevention of athletic injuries.

Oravetz served as a student trainer for four years as an undergraduate at FSU under legendary FSU athletic trainer Don Fauls. He was elevated to a full time assistant under Fauls, who passed away last year and after whom the current training facility is named, immediatly following graduation in 1979. During his tenure as an assistant trainer, Oravetz served as the head trainer for FSU baseball team as well as assisting with the basketball, track, swimming and tennis squads.

He and his wife, Linda, have two sons, Jonathan and Thomas.

DAVID WALLS
Assistant Trainer • West Virginia '87
2nd Season at FSU

David Walls begins his second year as an assistant athletic trainer on the Florida State staff. Walls works directly with the Seminole football team and coordinates the rehabilitation programs for FSU's student-athletes.

Walls came to Florida State after working for the Penn State University Orthopedic & Sports Medicine Center and Tallahassee Orthopedic & Sports Physical Therapy where he was mainly responsible for implementing a sports medicine outreach program to area high schools and junior colleges.

Walls received his master's degree from Penn State University in Health Education where he served as a graduate assistant

athletic trainer for two years. His duties included working with Nittany Lions football track teams and supervising the Indoor Sports Complex. In addition, Walls has worked as an assistant trainer for the Indianapolis Colts.

A 33-year-old native of Craigsville, W.V., Walls received his undergraduate degree from West Virginia University in 1987.

DUANE BROOKS

Assistant Trainer • Florida A&M '94
4th Season at FSU

Duane Brooks enters his fourth season on the Florida State training staff and his second an assistant athletic trainer. Brooks previously served as a graduate assistant in the FSU training room for two years.

Brooks' main responsibilities are with the Seminole football team, but he also works closely with the FSU baseball squad. Brooks' duties also include the supervision of the student trainer education program and the maintenance of insurance claims for all male sports.

A 28-year-old native of Tampa, Fla., Brooks graduated from Florida A&M University in 1994 with a bachelors' degree in Applied Physical Education. Brooks worked with the Rattlers' football team, as well as other sports, as FAMU's head student athletic trainer from 1991 to 1993.

Brooks received his masters' degree in April of 1996 from Florida State University in sports administration. He has also served as a summer assistant athletic trainer for the Tampa Bay Buccaneers and the Tallahassee Sports Council. Brooks is a member of the National Athletic Trainers Association, Athletic Trainers Association of Florida and the Ethnic Advisory Council.

JIMMIE CALLAWAY

Equipment Manager • 21st Season at FSU

A 21-year veteran of the Florida State athletic staff, Jimmie Callaway enters his eighth season as the head equipment manager for the football team. Callaway served as assistant equipment manager at FSU for 13 years before taking over the head position.

In addition to the huge task of ordering and directing the upkeep of the football team's equipment, he handles ground transportation arrangements for all of Florida State's athletic teams and assists in the coordination of security of the Moore Athletic Center on football game days.

Callaway supervises the everyday distribution of football gear and maintenance of the practice fields. He oversees team facilities in the Moore Athletic Center. When the Tribe goes on the road, he directs the transfer of all equipment and baggage to the site of the game. A large staff of student managers, supervised by Callaway, assists him in these duties.

In addition to his duties with the Seminoles, Callaway also serves on the World Sporting Goods Advisory Board and the Nike Shoe Advisory Board.

A Tallahassee native, Callaway came to the athletic staff after 20 years with the Department of Highway Safety and Motor Vehicles.

He and his wife, Donna, have two daughters — Connie and Leanne, and a grandson, Cody.

DAVE DELEGAL

Asst. Equipment Manager • Florida State '93

Dave Delegal returns to Florida State as the Seminoles' assistant equipment manager after a two-year stint with the NFL's Jacksonville Jaguars.

Delegal's duties include the supervision of the student managers and practice facilities, as well as fitting and repairing protective equipment for the Seminole football team. He is also responsible for inventory and ordering of protective equipment. A 31-year-old native of Jacksonville, Delegal is a 1993 graduate of Florida State, where he was a student manager for the football team. Delegal then served as the Seminoles' assistant equipment manager for two seasons (1993-94) before filling the same role with the Jaguars.

Delegal is a certified member of the American Equipment Managers Association. He has also worked at Sunbelt Athletic, Inc., and for the Houston Oilers. Most recently, Delegal was a member of the 1997 AFC Pro Bowl Staff.

Just nine teams have started a football season ranked as the preseason No. 1 team and gone on to finish as national champions. The Seminoles were the eighth team to start and finish No. 1 when they did it in 1993. Nebraska did it the following year.

Senior Greg Spires moves into one of the nation's most glamorous positions as he will line up at one of the defensive end spots vacated by an All-American.

Football Support Staff

Dr. Tom Haney
Team Physician

Dr. Doug Henderson
Team Physician

Dr. Kris Stowers
Team Physician

Dr. Emory Cain
Team Dentist

Dr. Bob Orsillo
Team Optometrist

Major Billy Smith
Team Security

Mark Rodin
Seminole Productions General Manager

Billy Vizzini
Video Coordinator

Nick Menacof
Dorm Supervisor/ P.A. Announcer

Clint Purvis
Team Chaplain

Bettye Gibson
Dietician

Sue Hall
Administrative Assistant

Debra Crews
Offense Secretary

Carol Moore
Recruiting Program Assistant

Diane Walker
Defense Secretary

Caroline Scott
Football Operations

PLAYERS

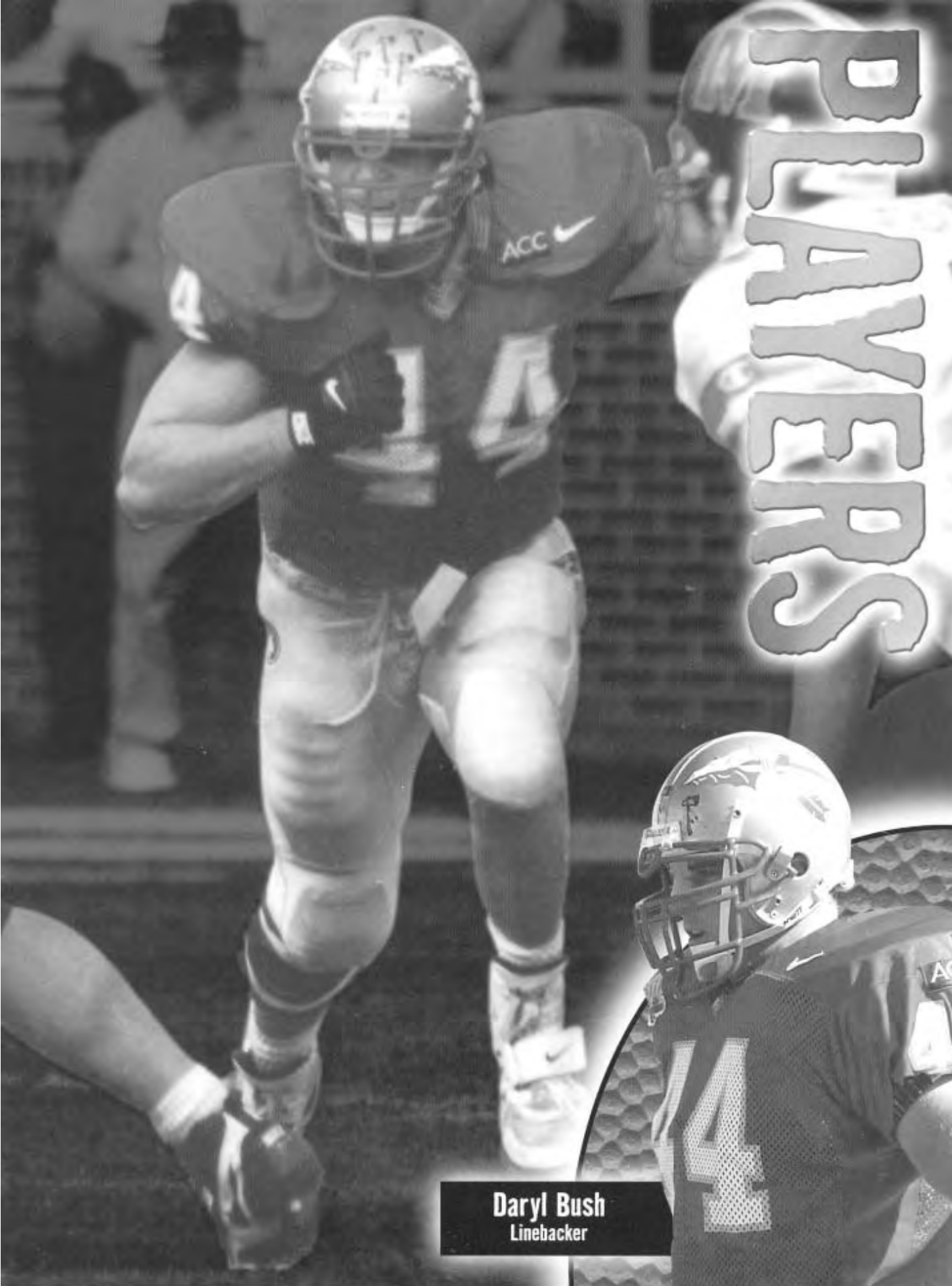

Daryl Bush
Linebacker

#32 • Khalid Abdullah

Fullback • 6-0 • 230 • Jr. • Davie, FL (Nova)

Begins the fall in competition with Lamarr Glenn for starting duties at fullback...listed as the co-starter with Glenn on the depth chart entering fall drills...the only fullback with starting experience on Florida State's roster since Pooh Bear Williams has moved to tight end...started five games at fullback last season...helped pave the way for Warrick Dunn to gain over 1,000 yards for the third consecutive season with his exceptional blocking...rushed for 73 yards on 19 attempts and caught five passes for 81 yards...owns excellent speed and is a breakaway threat in the open field...his ability to catch a pass in the flat gives him versatility out of the backfield...**1996:** Made five starts at fullback...finished the season with 73 yards on the ground on 19 carries...also caught five passes for 81 yards...averaged 3.8 yards per carry and 16.2 yards per catch...ran for a season-high 30 yards on six carries against Virginia...had a season-best 39-yard reception against Southern Miss...**1995:** Spent most of season backing up Pooh Bear Williams at fullback...started North Carolina game after being promoted to first team...rushed for 101 yards on six carries against Wake Forest...scored two touchdowns in win over Wake Forest, including a 59-yard scoring scamper...averaged 8.7 yards a carry over rookie year totaling 135 yards on 15 tries...average yards per carry was tops among Seminole backs ...**PREP:** One of the top prep fullbacks in the country...teamed with Notre Dame's Autry Denson to form one of state's most productive backfields... named second team 5A All-State as a senior at Nova High in Davie, FL... rushed for 1,018 yards on 113 carries as a senior, scoring 13 touchdowns... *National Recruiting Advisor's* #5 fullback in the country...named to Forrest Davis' third team All-South...Max Emfinger's #9 fullback...Tom Lemming's #9 fullback...**PERSONAL:** Enrolled in the undergraduate studies program...born September 14, 1977 in Trinidad.

ABDULLAH'S CAREER STATISTICS

Rushing

YEAR	RUSHES	YARDS	AVG.	TD	LONG
1995	15	131	8.7	2	59
1996	19	73	3.8	0	13
CAREER	**34**	**204**	**6.0**	**2**	**59**

Receiving

YEAR	RECEPTIONS	YARDS	AVG.	TD	LONG
1995	0	0	0.0	0	0
1996	5	81	16.2	0	39
CAREER	**5**	**81**	**16.2**	**0**	**39**

#55 • Brian Allen

Linebacker • 6-2 • 225 • Fr. • Lake City, FL (Columbia)

Opens his redshirt freshman season as a backup to Lamont Green at the strong-side linebacker position... listed with the third unit at that spot along with Deon Humphrey... possesses all the skills to be another outstanding FSU linebacker...has great size and quick feet...has as many tools as any linebacker who Florida State has signed since Derrick Brooks in 1991 according to coaches...better size and speed than Brooks at this stage in their careers...aggressive player who loves to hit...improved dramatically during spring drills...**1996:** Redshirted...**HIGH SCHOOL:** Recorded 159 tackles and 5.5 sacks as a senior at Lake City...also picked off four passes and returned three for scores...named third-team all-state Class 6A...also an honor student as a senior...selected FSU over South Carolina, Clemson, Florida and Virginia Tech...**PERSONAL:** First cousin of former Florida State defensive end and NFL first round draft pick Reinard Wilson...born April 1, 1978...has declared a major in business.

#64 • Justin Amman

Offensive Guard • 6-4 • 275 • Fr. • Eustis, FL (Eustis)

In a battle with Donald Heaven for starting honors at tight guard as he begins his redshirt freshman season...will compete for playing time at that position with Jeremy Brett as well...continues to grow, adding much needed size and strength...very physical and tough mentally...coaches note that he made many positive strides during the spring...has an impressive 440-pound bench and squats 530 pounds...named top offensive lineman at FSU and Florida summer camps prior to his senior season in high school...**1996:** Redshirted...**HIGH SCHOOL:** Named to the Florida Super Seniors team...a Class 4A second team all-state selection...tabbed a *Tampa Tribune* Blue Chipper...member of the Super 24 team...led Eustis to the Class 4A quarterfinals...one of eight members of FSU's recruiting class selected to play for Team Florida in the Florida-Georgia High School All-Star game...selected FSU over Florida and Miami...**PERSONAL:** Born August 27, 1978...undecided on a major...father, Richard, played football at Florida State from 1969-71 and played two seasons with the Baltimore Colts.

51 Seminoles have been selected in the NFL Draft during the 1990s and 98 overall during the Bobby Bowden era.

#76 • Ross Brannon

Offensive Tackle • 6-8 • 280 • Fr. • Marietta, GA (Lassiter)

Exceptional spring practice moved him into the starting role at split tackle when the Seminoles report in August... has the difficult task of stepping into a position that was held by Walter Jones, who was the sixth pick in the NFL Draft by the Seattle Seahawks...has exceptional height and range...combines excellent footwork with improving quickness...excellent pass blocking skills...will work on adding more weight and strength during the summer...needs only experience to become a standout lineman...an exceptional student...enjoyed a good spring practice...capped off his performance by being named the top offensive newcomer following spring drills...**1996:** Redshirted...**HIGH SCHOOL:** Played tight end his first three years at Lassiter ...*SuperPrep's* No. 19 offensive lineman in the nation...a 1995 Georgia All-Academic team member...ranked as the No. 2 offensive lineman in Georgia by the *Atlanta Journal-Constitution*...also played basketball...Class 4A All-State team selection...named All-County following senior season...selected FSU over Auburn, Florida and Tennessee...**PERSONAL:** Born December 11, 1977...majoring in business.

The 1995 NFL draft saw an FSU record 10 Seminoles selected over the first five rounds.

#77 • Jeremy Brett

Offensive Guard • 6-3 • 300 • So • Sandersville, GA (Washington Co.)

Could see playing time at several positions on the offensive front...listed behind Donald Heaven and Justin Amman at tight guard on the post-spring depth chart...earned valuable game experience as a redshirt freshman in 1996...saw action in seven contests at tight guard...was switched to offense from the defensive line prior to the season...a shoulder injury slowed his progress during the year...played mostly on point-after attempts ...needs to add strength to his good size...missed most of spring drills after re-injuring his shoulder early in workouts...**1996:** Began the season as a backup at the tight guard position...played in seven games on the year... totaled three pancakes for the season, with two coming against Maryland...saw most of his action on special teams...suffered a shoulder injury that hindered much of his work...**1995:** Redshirted ...**PREP:** First team All-State selection...*USA Today* honorable mention defensive lineman...named one of the top seven players in Georgia by *Georgia High School Football Magazine* ...member of Forrest Davis' second team All-South ...member of *Atlanta Constitution's* Super 11 list for Georgia...both Max Emfinger's and *National Recruiting Advisor's* #3 center prospect in nation... three-year starter at Washington County High School ...helped lead team to a 15-0 record and a state championship his senior season...carried a 3.9 grade point average ...also played baseball...**PERSONAL:** Born November 4, 1976...enrolled in FSU's undergraduate studies program.

Over the last nine years, Florida State has been ranked as the preseason No. 1 team four times. FSU began 1988, '91, '93 and 1995 as the team to beat.

#12 • Thad Busby

Quarterback • 6-3 • 220 • Sr. • Pace, FL (Pace)

Returns as the starting quarterback for the Seminoles in 1997... emerged as the first-teamer after one of the most competitive spring practices in years with Dan Kendra, Chris Weinke and Marcus Outzen also battling for the position...first year starter in 1996 who became just the second quarterback of the Bobby Bowden era to lead his team through an undefeated regular season...matured dramatically during the season and showed both physical and mental toughness...overcame fractured left wrist and played the final four games with a cast on the left arm...grew more and more comfortable with the offensive system once the season progressed...very strong arm and a nimble runner...very accurate passer with the touch to feather in the long passes and the strength to leave it up for receivers to run under...likes to throw the deep routes which should make him more effective with FSU's faster receiving corps in 1997...good runner with nice instincts...should come into his own as an exceptional quarterback during senior season...**1996:** Led the Seminoles to their second undefeated regular season under Bobby Bowden and the nation's number one ranking...10-0 over the regular season in his first year as FSU's starting signal caller...missed the Wake Forest game with a fractured left wrist suffered against Georgia Tech...only career loss came in the Sugar Bowl...passed for 1,866 yards and 16 touchdowns in his first season as a starter...became the first quarterback to lead the Seminoles to a win in Miami in his first year of starting since 1984...completed over 55 percent of his passes (134-of-243) ...threw for over 300 yards in wins against Clemson, Virginia, and Southern Mississippi...had a career-high four touchdown passes against Clemson...completed 25-of-36 passes in homecoming win over Virginia...named ACC Offensive Back of the Week following wins against Clemson and Virginia...led an FSU offense that averaged 409 yards and 38.7 points per game... **1995:** Played in all but three games as a sophomore for the Seminoles behind starting quarterback Danny Kanell...nearly perfect in performance against Maryland completing 11 of 13 passes for 150 yards and one touchdown...threw for a career-high 156 yards and two touchdowns on eight completions against N.C. State...completed 38-of-59 passes for 64.4 percent...had an outstanding pass efficiency rating of 164.7, the highest among returning quarterbacks in the ACC...**1994:** Completed 13-of-23 passes for 162 yards and a touchdown as a freshman ...connected on an 18-yard touchdown pass to Melvin Pearsall in the fourth quarter of the Wake Forest game to close out the Seminole scoring...**1993:** Spent his first year in Tallahassee learning the Seminole offense as a redshirt... **HIGH SCHOOL:** The Gatorade Player of the Year in the state of Florida...earned *Parade Magazine* All-America honors...considered the number one quarterback in the South by Southern Recruiting...a member of *USA Today's* second-team All-America squad...first team All-State selection...considered the second best prospect in the state by *SuperPrep*...also a *SuperPrep* All-American...the state Class 3A player of the year...runner-up for Mr. Football in Florida... completed 114-of-134 passes for 1,573 yards and 15 touchdowns in a run oriented offense...led Pace to the semifinals of the 3A playoffs...passed for 4,355 yards and 31 TDs over his high school career...quarterbacked Team Florida to a 21-7 victory over Georgia in the Florida-Georgia All-Star game...completed 9-of-15 passes for 249 yards and two TD's, including a 92-yarder...**PERSONAL:** Born November 25, 1974...will celebrate his 22nd birthday two days after the Florida game this season...a social sciences major.

BUSBY'S CAREER STATISTICS

YEAR	ATT-COMP-INT	PCT.	YARDS	TD	LONG
1994	23- 13- 4	.565	162	1	33
1995	38- 29- 1	.644	571	4	63
1996	243-134-12	.551	1866	16	77
CAREER	**304-176-17**	**.579**	**2599**	**21**	**77**

#44 • Daryl Bush

Linebacker • 6-2 • 235 • Sr. • Altamonte Springs, FL (Lake Brantley)

All-America and Butkus Award candidate as a senior...continues the tradition of outstanding middle linebackers at Florida State...veteran leader of the Seminole defense who begins his fourth season as the starter in the middle...Butkus semifinalist the past two years...named to *Playboy's* preseason All-America team...named Anson Mount (top scholar) winner by *Playboy*...earned first team Academic All-America honors as a junior...FSU's leading returning tackler after racking up 101 last season...has 265 career tackles...led the Seminoles in stops in five games as a junior in 1996 and had four double-figure tackle games...posted a career-high 17 tackles in a 49-3 win at Georgia Tech last year...quarterback of the defense who calls all the formations and makes pre-snap adjustments...like all great linebackers, has superb vision and superior in-stincts...considered a coach on the field...physical player who is an outstanding run stuffer...plays with a warrior's mentality...textbook tackler...great strength with a 415-pound bench press...outstanding agility backed up by a 38-inch vertical leap...already a graduate of Florida State with a 3.9 GPA in finance and is pursuing a master's degree... **1996:** Finished second on the team to Reinard Wilson with 101 tackles...also posted seven stops for loss and 2.5 sacks...heart and soul of the nation's premier defense...was a semifinalist for the Butkus Award...earned second-team All-ACC honors for the third straight season...made a career-high 17 tackles at Georgia Tech, one of four double-figure tackle games...posted 11 tackles and 1.5 sacks against North Carolina State...had 10 stops against North Carolina and Clemson...led Florida State in tackles against North Carolina State, Virginia, Georgia Tech, Wake Forest and Maryland...had seven tackles including two for loss at Miami...delivered one of the season's most vicious hits, a bone-jarring block on a Troy Saunders interception return against the Hurricanes...also recovered a pair of fumbles and broke up two passes on the season...was named to the CFA Scholar-Athlete Team ...named first team CoSIDA Academic All-American ...won the Jim Tatum Award as the ACC's most outstanding football student-athlete...earned *Football News* All-ACC honors...was awarded FSU's Golden Torch Award for the best grade point average on the team ...earned Victor's Club honors nine times on the year... also had eight third down stops, eight quarterback pressures and nine intimidations for the season...**1995**: Only sophomore among semifinalists for the Butkus Award ...bounced back from early season knee surgery to earn second team All-ACC honors for the second consecutive year...named to *Football News'* All-America honorable mention list and All-ACC team...outstanding student who was selected to the first team ACC All-Academic team, as well as CoSIDA/GTE District III Academic All-American....FSU's Golden Torch Award winner as the top athletic performer on the football team...part of a defensive squad that held opponents to under 100 yards rushing for the final seven regular season contests... recorded 73 tackles, two quarterback sacks, three pass break-ups and a pair of fumble recoveries as a sophomore ...missed Clemson, N.C. State and UCF games after having knee surgery following the season-opener with Duke...had seven tackles against Miami and was instrumental in holding the Hurricanes to just 53 yards rushing in his first game back...led the defense with a team high 16

The linebacking duo of Daryl Bush and Sam Cowart have combined to make 487 tackles over their careers. With another season ahead, both players have the opportunity to rank among Florida State's all-time Top 10 in career tackles.

tackles in a 42-10 thumping of Georgia Tech earning the coaches Victor's Club honors...continued to impress with two sacks and 15 tackles the next week at Virginia...had six tackles, caused a fumble, a QB pressure and a QB intimidation versus Maryland...led the team with 14 tackles in win at North Carolina, earning Victor's Club honors...**1994:** Started every game as a redshirt freshman ...became a young leader on a veteran defense...second team All-ACC linebacker...led Florida State in tackles with 86 and solo tackles with 50...seven tackles for a loss was second-best on team...registered team high tackles against North Carolina (10), Clemson (10) and Notre Dame (12)...forced four fumbles including one vs. Florida in the Sugar Bowl...registered five third down stops, 12 intimidations, seven knock backs and four quarterback pressures on the year...best game was against Miami when he caused and recovered a fumble, broke up a pass and had a tackle for loss... recovered a pair of fumbles on the year (Miami, N.C. State)...**1993:** Slated to receive playing time at inside linebacker as a true freshman, but injured his knee in a preseason scrim-mage...tried to come back early in the year but reinjured knee and ended up taking a medical hardship...**HIGH SCHOOL:** Dominating linebacker who was a first team *USA Today* All-American...selected as the Orlando Touchdown Club Defensive Player of the Year...rated the best linebacker in the country by *SuperPrep*...a member of *Blue Chip Illustrated's* Dream Team...also considered the #2 linebacker in the country by that publication...garnered *Orlando Sentinel* All-South and Super 24 honors...a first team Class 5A all-state selection at Lake Brantley High in Altamonte Springs...as a senior, made 179 tackles, including 29 for loss and eight sacks...led Team Florida with six tackles, four solo, in the Florida-Georgia All-Star Game...**PERSONAL:** Top student among football players in ACC last year...has never made a grade below a "B" at any level of his schooling...majoring in business...born February 11, 1975.

BUSH'S CAREER STATISTICS

YEAR	TACKLES	ASSISTS	TOTAL	TFL	QS	PBU	FR
1994	50	36	86	7	1	3	2
1995	38	40	78	1	2	3	2
1996	44	57	101	7	2.5	2	2
CAREER	**132**	**133**	**265**	**15**	**5.5**	**8**	**6**

#71 • Jerry Camichael

Offensive Guard • 6-4 • 288 • Fr. • Plantation, FL (Plantation)

Enters fall practice in a battle with Jason Whitaker for the starting split guard spot...listed with the second unit at that position as the year begins... making the transition from tackle to guard...worked all spring at the guard position...has the size and ability to be a successful offensive lineman...reminds coaches of former Seminole and All-ACC guard Lewis Tyre...combines solid blocking skills with quick feet...size and strength make him an excellent run blocker...exceptional lower body strength with mental toughness needed to excel in the trenches...a 540-pound squat helps explosion off the line...**1996:** Redshirted...**HIGH SCHOOL:** Considered the state's top offensive lineman by many...a first team Class 6A all-state selection...member of Florida's Super Seniors team...Offensive Player of the Year in Broward County...an honor student at Plantation...one of eight members of FSU's recruiting class selected to play for Team Florida in the Florida-Georgia High School All-Star game... selected FSU over Florida, Nebraska, North Carolina State and Georgia Tech...**PERSONAL:** Born on July 8, 1978...plans to major in biological science.

#27 • Coronta Cody

Cornerback • 5-11 • 180 • Fr. • Blakely, GA (Early County)

Begins his redshirt freshman season as second team behind returning starter Samari Rolle at the left corner ...has the speed to cover the long pass and the quickness to adjust to the short routes...will see some action on special teams in his first year... impressed coaching staff with man-to-man coverage ability in his rookie year...expected to push for increased playing time throughout the season...improved dramatically during spring drills...gained valuable experience playing with the scout team during the '96 season...has improved his strength and now boasts a 330-pound bench press and 460-pound squat...clocked at 4.4 in the 40-yard dash last season...intercepted a pass in the '97 Garnet and Gold game along with a pass break-up and three tackles...**1996:** Redshirted...**HIGH SCHOOL:** Listed in the *Atlanta Journal-Constitution's* Super Southern 100...regarded as one of Georgia's top 50 prospects...received one of the higher grades from Jeff Whitaker's *Deep South Football*...considered the 12th best defensive back in the country by *SuperPrep*... recorded 10 interceptions over his final two seasons...totaled 70 tackles as a senior at Early County...chose FSU over Auburn... **PERSONAL:** Born October 6, 1977...an honor student... majoring in engineering.

#7 • Laveranues Coles

Split End • 6-1 • 195 • So. • Jacksonville, FL (Ribault)

Outstanding athlete who played both tailback and wide receiver in his first year as a Seminole...will begin the fall at second team split end behind All-America candidate E.G. Green...expected to start in three receiver sets with Green and Peter Warrick...first career start came against Southern Miss when FSU began the game with four receivers and responded with two touchdowns...carried eight times for 46 yards as a tailback against NC State...an ideal mix of size and speed ...recorded one of the team's top squats at 600 pounds ...also had a 350-pound bench press and a 37-inch vertical leap during spring testing...a former track athlete in high school who is an excellent runner after the catch...can be a game breaker with his ability to get behind the secondary and turn a short pass into a long...still learning the position of wide receiver...**1996:** Contributed immediately as a true freshman...made the transition from tailback to receiver before the Miami game...played in 10 of 12 games on the season...recorded 10 catches for 104 yards and two touchdowns on the year... added 91 yards on 14 attempts on the ground...rushed for 46 yards on eight carries at NC State...caught first pass of his Seminole career against Wake Forest...started against Southern Miss when FSU went with four receivers in their first offensive series...caught two touchdown passes in that game...pulled down four receptions for 45 yards in win over Maryland...averaged 24.8 yards on five kickoff returns...helped FSU to a national ranking of 15th in kickoff returns... **HIGH SCHOOL:** Regarded by most as one of the top five running backs in the nation... rushed for almost 5,000 yards during career at Ribault High in Jacksonville...a first team Class 4A All-State selection...named to the *Bluechip* Dream Team... listed on the Forrest Davis All-South team...selected to play in the Florida/Georgia High School All-Star Game...recorded a time of 21.8 in the 200-meters on the Ribault track team...a member of the school's state championship basketball team as a senior...chose FSU over South Carolina, Florida, Tennessee, Notre Dame and Auburn...**PERSONAL:** Born December 29, 1977...nickname "Trouble" has stuck with him since he kept his mother in labor for four days turning every time they got ready to perform the c-section, the physician told his mother that "this boy is trouble"...plans to major in biological science.

Despite returning just four regular starters from its 1996 defense, Florida State boasts 13 defenders who have starting experience at some point in their Seminole careers.

COLES' CAREER STATISTICS

Receiving

YEAR	RECEPTIONS	YARDS	AVG	TD	LONG
1996	10	104	10.4	2	15

Rushing

YEAR	CARRIES	YARDS	AVG	TD	LONG
1996	14	91	6.5	0	24

#1 • Sam Cowart

Linebacker • 6-3 • 239 • Sr. • Jacksonville, FL (Mandarin)

Returns to the Seminole defense after missing the entire 1996 season while rehabilitating a knee injury...should return to his starting spot at the weak-side linebacker...ready to re-establish himself as one of the nation's premier defenders...All-America and Butkus Award candidate...switched his jersey to number 1 after wearing number 56 over the first three years of his career...led Florida State during the 1995 season with 115 tackles and averaged 10.5 stops per contest...injured his knee in the first quarter of the 1996 Orange Bowl against Notre Dame and underwent reconstructive surgery later that month...might have been able to return midway through the 1996 campaign but decided to take a medical redshirt...considered the prototype linebacker earning him the nickname "NFL" by his teammates...has all the skills to dominate a game...great strength exhibited by a 450-pound bench press...has good vision and reads plays well...shows outstanding instincts on the field...total

physical package who plays both the run and the pass well...recorded a 36-inch vertical leap after his knee surgery...has great speed for his size and is able to run down plays from behind...impact player who dominated Florida State's spring practice...named the defense's Most Valuable Player during spring drills and was awarded the Hinesman, given annually to FSU's most dominant player in the spring...also earned the most dependable award for linebackers during the spring...**1996:** Sat out the season as a medical redshirt after undergoing reconstructive knee surgery in January...**1995:** Florida State's leading tackler with 115 stops (76 solo)...averaged 10.5 tackles a game...ranked sixth in the ACC in tackles and 5th in tackles for a loss...physical player with great quickness, which makes him valuable against the pass and run...registered three sacks and 13 tackles at Florida en route to ABC player of the game honors...also led the team with 10 tackles for a loss...earned Victor's Club honors for his 10 tackle performance against Georgia Tech...topped his Yellow Jacket battery with a career-high 18 tackle performance vs. Virginia, earning Victor's Club honors once again...also made four huge third down stops at Virginia...snagged his first career interception against Clemson, along with a team-high 13 tackles and two for a loss...contributed 10 tackles and one for a loss in 41-17 win over Miami...three of his nine tackles against North Carolina came behind the line of scrimmage...also made four crucial third down stops in that North Carolina game...reached the double figure mark for tackles in seven of 11 games...**1994:** Finished the year as Florida State's third-leading tackler despite playing behind Todd Rebol at outside linebacker...played in every game and was in on 76 tackles, including 44 solo stops as a sophomore...recorded a team-high 13 tackles with a quarterback sack and a tackle for loss in the season opener against Virginia...turned in a nine-tackle performance against Duke...was slowed over the last few games with nagging injuries...closed out the season with eight tackles vs. Florida and was credited with three tackles in the Sugar Bowl win over the Gators...**1993:** Appeared in all 13 games during FSU's national championship season...tallied 31 tackles on the year, including 18 solo stops...recorded his only sack of the year in the season opener vs. Kansas...saw action as a reserve linebacker and special teams player as a true freshman...registered six tackles against Clemson...followed that performance with another six-tackle outing at North Carolina...**HIGH SCHOOL:** Named Jacksonville's Defensive Player of the Year by the *Florida Times-Union* as a senior at Mandarin High...a *SuperPrep* All-American and *USA Today* honorable mention All-American...considered one of the top linebackers in the Southeast by *Blue Chip Illustrated*...a first-team Class 4A all-state choice...led his team to the district title...registered 149 tackles, including 14 for loss as a senior...also had three sacks, two pass breakups, and three fumble recoveries...**PERSONAL:** Nickname given by teammates is "NFL" in reference to his potential to play at the next level...born February 26, 1975...majoring in business.

COWART'S CAREER STATISTICS

YEAR	TACKLES	ASSISTS	TOTAL	TFL	QS	PBU	FR
1993	18	13	31	0	1	0	0
1994	44	32	76	2	1	2	0
1995	76	39	115	10	3	2	2
1996		REDSHIRTED					
CAREER	**138**	**84**	**222**	**12**	**5**	**4**	**2**

#60 • Tarlos Crumitie

Offensive Tackle • 6-5 • 310 • Fr. • Monticello, FL (Jefferson Co.)

Slated to backup all-star candidate Tra Thomas at tight tackle...will see playing time with the second team unit...has impressive footwork for his size...needs conditioning to meet his true potential...only lacks experience...will add more strength with work in the weight room...arm length and range make him a natural pass protector...impressed coaches with positive strides during the spring...**1996:** Redshirted...**HIGH SCHOOL:** Played center for Jefferson County...a first team Class 3A selection ...received the highest rating from Jeff Whitaker's *Deep South Football*, Max Emfinger and the *National Recruiting Advisor*...tabbed a *Florida Times-Union* Super 75...received All-America status from Tom Lemming...registered 130 tackles and 16 sacks while playing defensive line...chose FSU over Florida, Kentucky, South Carolina and UCLA...**PERSONAL:** Undecided on a major...born August 23, 1977.

#80 • Ron Dugans

Flanker • 6-3 • 190 • Jr. • Tallahassee, FL (FAMU)

Enters junior season in a battle for playing time at a very deep split end position that includes E.G. Green, Damian Harrell and Laveranues Coles ...needs to continue hard work shown in the off-season to compete for a starting job in the fall in FSU's often used three and four receiver sets...one of only four receivers returning with more than one catch in '96...recorded seven receptions for 66 yards and one touchdown last season...has played in every game during his first two years...impressed coaches during spring practice with ability to go up and get the "jump ball"...caught two passes for 31 yards in the Garnet & Gold game...quick receiver with great size that makes him a good target over the middle...recorded the team's second highest vertical leap at 39 inches in spring strength tests...very strong upper body ...**1996:** Caught seven passes for 66 yards as a sophomore...played in all 12 games...first career touchdown came against Southern Miss on a 16-yard pass from Dan Kendra...had at least one reception in five games...**1995:** True freshman who played in every game ...caught 14 passes for 157 yards...had a reception in all but two of the Seminoles' 12 contests...caught a 42-yard pass from Thad Busby in the Miami game...totaled a career-high three receptions against N.C. State and Maryland ... averaged 11.2 yards per catch...**HIGH SCHOOL:** Rushed for 730 yards and 10 touchdowns on just 70 carries at FAMU High in Tallahassee...recorded 75 tackles, two sacks, three fumbles caused, three fumbles recovered, and seven interceptions as a senior...returned 10 punts for 230 yards and one touchdown...returned nine kickoffs for 200 yards and one TD...became one of the South's hottest recruits following his senior season...Max Emfinger's #7 receiver...Forrest Davis' second team All South...*National Recruiting Advisor's* #5 strong safety...state champion in the triple jump as a junior...averaged 20 points for defending state basketball champions...finished third in the state high jump...**PERSONAL:** Born April 27, 1977...enrolled in undergraduate studies.

With a perfect 11-0 regular season record, the 1996 Seminoles became just the second team in FSU history, and first since 1979, to go undefeated over the regular schedule. The Tribe's average margin of victory last year was 27.6 points per game.

DUGANS' CAREER STATISTICS

YEAR	REC	YARDS	AVG	TD	LONG
1995	14	157	11.2	0	42
1996	7	66	9.4	1	16
CAREER	**21**	**223**	**10.6**	**1**	**42**

#15 • Mario Edwards

Cornerback • 6-2 • 195 • Jr. • Gautier, MS (Pascagoula)

Entered spring drills in a battle for the starting right corner position with Troy Saunders and will try to hold first team honors during preseason drills...backed up All-ACC and Philadelphia Eagles draft pick Byron Capers last season...saw action in 11 games as a sophomore...possesses good speed and outstanding height for a defensive back...an instinctive player with tight coverage ability...has the knack in making the big-play...also an important contributor on special teams...**1996:** Recorded 14 tackles, including 11 solo stops as a sophomore...broke up three passes and recovered a fumble as a sophomore...had a career-high three tackles against Clemson and Virginia...earned Victor's Club honors following the Clemson, Wake Forest and Virginia games...**1995:** One of only six Seminoles to earn letters as true freshmen...made a name for himself on the special teams with a blocked punt against North Carolina that he caught and returned 24 yards for a touchdown...had six tackles including one for loss during rookie year...**PREP:** Totaled 61 tackles, four interceptions, 14 pass break-ups and caused four fumbles as a senior at Pascagoula (MS) High...also blocked four PAT's and one field goal as a senior...averaged 38 yards per kickoff return and returned one for a touchdown...played at the same high school that produced

Entered spring drills in a battle for the starting right corner position with Troy Saunders and will try to hold first team honors during preseason drills...backed up All-ACC and Philadelphia Eagles draft pick Byron Capers last season...saw action in 11 games as a sophomore...possesses good speed and outstanding height for a defensive back...an instinctive player with tight coverage ability...has the knack in making the big-play...also an important contributor on special teams...**1996:** Recorded 14 tackles, including 11 solo stops as a sophomore...broke up three passes and recovered a fumble as a sophomore...had a career-high three tackles against Clemson and Virginia...earned Victor's Club honors following the Clemson, Wake Forest and Virginia games...**1995:** One of only six Seminoles to earn letters as true freshmen...made a name for himself on the special teams with a blocked punt against North Carolina that he caught and returned 24 yards for a touchdown...had six tackles including one for loss during rookie year...**PREP:** Totaled 61 tackles, four interceptions, 14 pass break-ups and caused four fumbles as a senior at Pascagoula (MS) High...also blocked four PAT's and one field goal as a senior...averaged 38 yards per kickoff return and returned one for a touchdown...played at the same high school that produced FSU All-American cornerback Terrell Buckley and record setting wide receiver Kez McCorvey...named top free safety prospect in the country by the *National Recruiting Advisor*...NRA's #10 player in the country regardless of position...received Max Emfinger's highest possible rating ...*SuperPrep's* #5 defensive back in the nation and their #7 player in the South...a G&W All-American and their #27 player in the nation...**PERSONAL:** Enrolled in the undergraduate studies program...born December 1, 1975.

EDWARDS' CAREER STATISTICS

YEAR	TACKLES	ASSISTS	TOTAL	TFL	QS	PBU	INT
1995	5	1	6	1	0	0	0
1996	1	13	14	0	0	3	0
CAREER	**6**	**14**	**20**	**1**	**0**	**3**	**0**

#33 • Dee Feaster

Running Back • 5-9 • 182 • Jr. • Rock Hill, SC (Northwestern)

Emerged from the spring as Florida State's starting tailback...will have to fight off a host of challengers — Vannez Gooch, Jeff Chaney, Travis Minor and Davey Ford — during preseason drills to hold onto the starting job...only tailback on Florida State's depth chart with any game experience...spent the 1996 campaign backing up FSU's all-time leading rusher Warrick Dunn as well as Rock Preston...carried 20 times for 60 yards...also established himself as a dangerous return man with a pair of punt returns for touchdowns...slashing runner with excellent vision ...owns game-breaking speed and can burst a long run at any time...can shake tacklers with an array of great moves...strong, tough runner despite his diminutive stature...**1996:** Appeared in 11 of Florida State's 12 games as a tailback reserve and a special teams star...carried 20 times for 60 yards...most of his yardage came in a four-carry, 43-yard effort at Georgia Tech...broke a season-long 41-yard run in that contest...averaged 9.8 yards on 25 punt returns to rank fourth in the ACC...broke two punt returns for touchdowns...had a 59-yarder for a score in the season-opener against Duke...added a 79-yarder for a TD versus Clemson...also caught two passes for two yards on the year...missed the Maryland game while serving a one-game academic-related suspension...**1995:** Rushed for 330 yards on 50 carries as a true freshman...ran for four touchdowns, including a 55-yarder against Wake Forest...rushed for a career-high 91 yards on 12 carries his first collegiate game against Duke...carried the ball in every game except the Virginia and Notre Dame contests ...reached the endzone twice in win over N.C. State...ranked second in the ACC and 14th in the nation in punt returns, averaging 12.6 yards...broke a 64-yard punt return against Georgia Tech, setting up an FSU touchdown...established an FSU bowl record for longest punt return with a 41 yarder vs. Notre Dame in the Orange Bowl...**PREP:** Ran for 1,586 yards and 21 touchdowns on 258 carries as a senior at Northwestern High in Rock Hill, SC...had four receptions for 124 yards and a touchdown ...also amassed 445 yards on 13 kickoff returns, including two for scores... returned seven punts for 104 yards...guided team to state championship as a junior... Gatorade Player of the Year in South Carolina...*National Recruiting Advisor's* #6 athlete in the nation...rated as Tom Lemming's #18 tailback...*SuperPrep's* fourth-best player in South Carolina... member of state champion 4X100 relay team...invited to play in North Carolina-South Carolina Shrine Bowl...**PERSONAL:** Enrolled in FSU's undergraduate studies program...born February 2, 1976.

FEASTER'S CAREER STATISTICS

Rushing

YEAR	RUSHES	YARDS	AVG.	TD	LONG
1995	50	330	6.6	4	55
1996	20	60	3.0	0	41
CAREER	**70**	**390**	**5.6**	**4**	**55**

Receiving

YEAR	RECEPTIONS	YARDS	AVG.	TD	LONG
1995	5	16	3.2	0	10
1996	2	2	1.0	0	7
CAREER	**7**	**18**	**2.6**	**0**	**10**

Punt Returns

YEAR	RETURNS	YARDS	AVG.	TD	LONG
1995	25	314	12.6	0	64
1996	25	244	9.8	2	79
CAREER	**50**	**558**	**11.2**	**2**	**79**

Kickoff Returns

YEAR	RETURNS	YARDS	AVG.	TD	LONG
1995	11	204	18.5	0	30
1996	2	50	26.0	0	26
CAREER	**13**	**254**	**19.5**	**0**	**30**

ESPN college football analyst Lee Corso played for FSU from 1953-56. One of the Seminoles finest defenders, Corso is tied with Deion Sanders at third on the all-time interception list with 14.

#35 • Todd Frier

Cornerback • 5-10 • 180 • So. • Live Oak, FL (Suwannee)

Will be one of the Seminoles' top special teams players as a sophomore and will add depth to the secondary in 1997...begins fall drills as a back-up at the right corner position behind Troy Saunders and Mario Edwards...a real student of the game...work ethic makes him an asset to the secondary...saw action in seven of 11 games as a redshirt freshman, mostly with the special team units...former prep wide receiver who made the transition to defense when he arrived at Florida State...has made huge strides in the weight room with a 455-pound squat and 315-pound bench...had three tackles in the Garnet and Gold game...**1996:** Recorded his lone tackle of the season in the opener against Duke as a redshirt freshman...the tackle was a third-down stop...was an integral member of the kickoff special teams unit...named defensive scout team player of the year following the season...**1995:** Redshirted...**HIGH SCHOOL:** Caught 35 passes for 563 yards and three touchdowns as a senior at Suwannee High in Live Oak, FL...the *National Recruiting Advisor's* #17 wide receiver in the Southeast...member of *Gainesville Sun* All-Area team...played offense, defense and special teams at Suwannee Live Oak...**PERSONAL:** Enrolled in FSU's undergraduate studies program...born November 23, 1976...brother, Matt, was a star wide receiver on the Seminoles' 1993 National Championship team.

37 Florida State players have earned first team All-ACC honors since entering the conference in 1992.

#31 • Lamarr Glenn

Fullback • 6-1 • 235 • Jr. • Daytona Beach, FL (Seabreeze)

Enters fall drills locked in a battle with Khalid Abdullah for the starting fullback job...played in every game during the 1996 season, carrying eight times for 49 yards...made tremendous strides during spring drills...emerged as a key contributor in the spring when he was named the offensive backs' most improved player...powerful lower body makes him tough to bring down...excellent blocker who can lead FSU's power ground game...also a sure-handed receiver out of the backfield...**1996:** Appeared in every game during the 1996 campaign ...served as a back-up to Khalid Abdullah and Pooh Bear Williams ...rushed for 49 yards on eight carries for a 6.1 yards per carry average...also caught three passes for 18 yards, all against Wake Forest...best game was a four-carry, 36-yard performance at Georgia Tech...also

saw time on FSU's special teams...**1995:** Suffered ankle injury early in season that limited playing time...saw action late in the year on special teams...had eight carries for 21 yards during rookie season...**1994:** Redshirted along with most of the incoming class...**HIGH SCHOOL:** Starred at both linebacker and fullback at Seabreeze High in Daytona Beach...listed as the second best inside linebacker in the nation by Max Emfinger...credited with 95 tackles his senior season...led team to the state semifinals in 1993...Tom Lemming listed him among his top 25 linebackers in the nation...had 86 solo tackles and five interceptions as a junior...ranked as the 7th best linebacker in the country by *SuperPrep*...**PERSONAL:** Born December 11, 1975...brother Billy Glenn was a tight end at FSU who graduated in 1993.

GLENN'S CAREER STATISTICS

Rushing

YEAR	RUSHES	YARDS	AVG.	TD	LONG
1995	8	21	2.6	0	6
1996	8	49	6.1	0	21
CAREER	**16**	**70**	**4.4**	**0**	**21**

Receiving

YEAR	RECEPTIONS	YARDS	AVG.	TD	LONG
1995	0	0	0.0	0	0
1996	3	18	6.0	0	14
CAREER	**3**	**18**	**6.0**	**0**	**14**

#20 • Vannez Gooch

Running Back • 5-10 • 178 • Fr. • Jacksonville, FL (White)

Opens his redshirt freshman season in a battle for starting tailback duties...listed with the second unit on the depth chart entering preseason practice behind Dee Feaster...will compete with Feaster, Jeff Chaney and incoming freshmen Davey Ford and Travis Minor for the job...carried three times for three yards in FSU's season-opening win over Duke but suffered an ankle injury and received a medical redshirt for the year...owns all the skills to be an outstanding tailback at the collegiate level...elusive runner with breakaway speed...has the ability to make tacklers miss in the open field...can run between the tackles or take the ball outside ...enjoyed a solid spring that was cut short by a fractured right ankle during the final week of workouts...**1996:** Earned a medical redshirt after suffering an ankle injury in the season-opening win against Duke...carried three times for three yards in that contest...**HIGH SCHOOL:** Enjoyed a stellar prep career at White...set school records for career yards (4,314), yards in a season (1,859) and yards in a game (218)...also established school records for 100-yard games (25) and consecutive 100-yard games 17...did not fumble in over 200 touches as a senior...two-time Class 5A all-state selection...earned honorable mention All-America honors from *USA Today*...gained over 100 yards 25 times during high school career...did not have a single fumble over the entire course of his senior season...selected the Seminoles over Nebraska, Florida, Notre Dame, Penn State and Tennessee...**PERSONAL:** Undecided on a major...celebrates a July 27, 1977 birthdate...he and fellow recruiting-classmate Laveranues Coles became the first running backs from Jacksonville to sign with Florida State since Edgar Bennett in 1987.

#43 • Bill Gramatica

Kicking Specialist • 5-10 • 165 • Fr. • LaBelle, FL (LaBelle)

Begins his redshirt freshman season this fall as Florida State's starting placekicker...will have to fight off incoming freshman Sebastian Janikowski during preseason workouts to hold the job...hoping to replace four-year starter Scott Bentley who set an FSU accuracy record by hitting 16-of-18 field goals last year...has good leg strength and is very accurate from inside 40 yards...also

has the ability to punt and will compete with true freshman Keith Cottrell for that job in the fall...connected on three of four extra points and hit his only field goal attempt, a 20-yarder, in his first spring game in April...also averaged 36.0 yards on six punts with a long of 44 in the game...**1996:** Redshirted...**HIGH SCHOOL:** Florida's top kicking prospect as a senior at LaBelle High...named first team Class 3A all-state...made 15-of-20 field goals and 44-of-45 point after attempts during his senior season...set a school record with a 52-yard field goal...hit 31-of-40 field goals over his career and booted 154-of-203 (75.9 percent) of his career kickoffs into the endzone ...tabbed a Florida Super Senior by the *Orlando Sentinel* ...earned honorable mention All-America honors from *USA Today*...played in the Florida-Georgia High School All-Star Game...selected Florida State over Kansas State and Purdue...**PERSONAL:** Brother Martin is the placekicker at Kansas State...a native of Argentina who speaks three languages fluently (English, Castillian and French) ...given name is Guillermo...born on July 10, 1978...undecided on a major.

#39 • Hank Grant

Linebacker • 6-2 • 230 • Jr. • St. Petersburg, FL (Boca Ciega)

Important player for the Seminoles who can play any of the three linebacker positions ...will begin the fall as the second team strong-side linebacker behind Lamont Green ...could make a push for the starting job during fall drills...versatile player who may also see some time at middle linebacker ...bothered by injuries throughout the 1996 season and his career...played in 10 games during the season and started at Georgia Tech...missed the last two games of the regular season (Maryland and Florida) with a dislocated shoulder... recorded 12 tackles on the season...runs well for his size ...extremely physical player who loves to hit...enjoyed an injury-free spring for the first time in his career...parlayed his good health into an outstanding spring...developed consistency and versatility during drills...filled in at middle linebacker when injuries necessitated the move...had five tackles and intercepted a pass in the spring game...**1996:** Hampered by injuries during the 1996 season...saw action in 10 games during the year...started for the first time in his career in FSU's 49-3 win at Georgia Tech...had a season-high four tackles in that contest ...finished the year with 12 stops...dislocated his shoulder and missed the Seminoles' final two regular season games against Maryland and Florida...forced a fumble against Clemson...was a valuable contributor on special teams...**1995:** Missed time early in the season when he separated his shoulder while blocking a punt at Clemson...totaled four tackles including one for a loss vs. UCF...recorded five tackles (four solo) and was named kicking team player of the game, as well as Victor's Club honors, by coaches in home finale against Maryland...**1994:** Injured in a preseason scrimmage and was redshirted... underwent knee surgery during the season...**HIGH SCHOOL:** Considered the second best linebacker

in the country behind fellow FSU signee Lamont Green coming out of Boca Ciega High in St. Petersburg...a *USA Today* honorable mention All-American...named to the *St. Petersburg Times'* All-Suncoast team...a Super 24 pick by the *Orlando Sentinel*...Tom Lemming ranked him the third best outside linebacker in the nation...#4 at defensive end by both Max Emfinger and the *National Recruiting Advisors*...posted 69 solo tackles, 54 assists and 11 sacks as a senior...also tallied nine pass deflections, two blocked punts, two interceptions and four fumble recoveries...helped his prep basketball team to the state title and compiled a 3.1 GPA in high school...**PERSONAL:** Born January 31, 1976...a business major.

Scott Bentley set an FSU record for field goal accuracy in 1996, connecting on 16-of-18 attempts for an 88.9 percentage.

GRANT'S CAREER STATISTICS

YEAR	TACKLES	ASSISTS	TOTAL	TFL	QS	PBU	FR
1995	7	4	11	1	0	0	0
1996	5	7	12	0	0	0	0
CAREER	**12**	**11**	**23**	**1**	**0**	**0**	**0**

#19 • E.G. Green

Split End • 5-11 • 190 • Sr. • Fort Walton Beach, FL (Ft. Walton)

All-America candidate who has led the team in receiving yardage the past two years...a two-time, second team All-ACC selection...expected to be the "go-to" receiver in 1997...will start for third consecutive year at split end...will see an expanded role with the graduation of Andre Cooper...has caught at least one pass in 27 straight games dating back to the Notre Dame contest in '94...just three shy of matching the school record for consecutive games with a catch which is held by All-Americans Ron Sellers and Lawrence Dawsey...led FSU in receptions (34), yards (662) and touchdown catches (7) last season...stands sixth in career touchdowns (18), eighth in receiving yardage (1,861) and eighth in career receptions (112) on the FSU all-time list...teamed with Cooper in '95 to become the first tandem in FSU and ACC history (sixth in NCAA history) to record over 1,000 receiving yards each...has all the tools to be one of the finest receivers in the country...very physical player with ability to make the tough catch across the middle in traffic ...ability to separate from defenders with quick first step... possesses an outstanding knowledge of the game that allows him to play any of the receiver positions...combines excellent route running skills with sub 4.5 speed in the 40 and a 39-inch vertical leap...willingness to lay-out for every reception is rare among the superstar receivers...**1996:** A second team All-ACC selection as a junior...ranked seventh in the conference in receiving yards per game with 60.2...totaled 662 yards on 34 catches on the year to lead the team...seven touchdowns were third on the team in scoring behind Scott Bentley and Warrick Dunn...had season-high 156 yards on five receptions against Clemson with two touchdowns... connected with quarterback Thad Busby on touchdown plays of 37 and 60 yards in that game...caught six passes for 126 yards and one TD vs. Wake Forest...totaled three catches for 86 yards and a touchdown in the Sugar Bowl...averaged 19.5 yards per reception on the year...named team's dominator of the week following the Virginia and Wake Forest games...**1995:** Earned second-team All-ACC honors as a sophomore...led the team in receiving yards with 1,007 on 60 receptions... yardage total ranks as fourth finest performance ever for a Seminole...receptions rank eighth in single season performances...scored 10 touchdowns and led the team with a 16.8 yards per reception average...ranked among top 20 in NCAA with over 93 yards per game...career-high 163 yards and one touchdown on seven receptions against Virginia...surpassed the 100-yard mark four times and came just short in the Orange Bowl with 99 yards on five catches...caught two touchdowns against N.C. State including his career-high and a team season-high 63-yarder...also used as part of the Seminole ground game, rushing for 56 yards on four carries, all on reverses...scored two touchdowns against Georgia Tech on nine receptions...**1994:** Caught 18 passes for 192 yards and a touchdown as a freshman...averaged 10.7 yards per reception with a long of 30 yards against Georgia Tech...led all Seminoles in receptions with eight catches for 70 yards in the Seminoles' 56-14 win over Wake Forest...first career TD came against Wake Forest when he opened the scoring with a 15-yard touchdown catch...caught four passes for 74 yards in the Sugar Bowl win over Florida ...**1993:** Redshirted...**HIGH SCHOOL:** Selected to *USA Today's* honorable mention team as a senior at Ft. Walton Beach High...a *SuperPrep* All-America...tabbed the ninth best receiver in the country by *SuperPrep*...rated among the top 16 players in the state by *SuperPrep*...one of the top 40 players in the state according to the *Tampa Tribune*...played running back and receiver for the Vikings...rushed for 514 yards and nine touchdowns...caught 26 passes and scored nine TD's through the air...played in the Florida-Georgia All-Star game...**PERSONAL:** Born June 28, 1975...majoring in education ...starred on high school basketball team with FSU basketball guard Geoff Brower.

E.G. GREEN'S CAREER STATISTICS

YEAR	REC	YARDS	AVG	TD	LONG
1994	18	192	10.7	1	30
1995	60	1007	16.8	10	65
1996	34	662	19.5	7	60
CAREER	**112**	**1861**	**16.6**	**18**	**65**

#45 • Lamont Green

Linebacker • 6-3 • 230 • Jr. • Miami, FL (Southridge)

Switched to strong-side linebacker during the spring where he is slated to start in 1997...played on the weak-side last season...should emerge as the type of player that coaches envisioned when he was regarded as the nation's top prospect as a prep senior... emerging as a team leader as well...improved dramatically as a sophomore...was the Tribe's top reserve linebacker and finished 10th on the team with 44 stops...appeared in all 12 games and made his first career start at Georgia Tech...jump-started the Seminoles in that game with a 56-yard interception return for a touchdown to give the Tribe a 7-3 second quarter lead...has all the tools to be a dominator at his position...great football instincts...physical player who is solid against the run ...**1996:** Served as the backup to Henri Crockett at weakside linebacker and was FSU's top reserve linebacker...saw action in all 12 games and ranked 10th on the team with 44 stops...also credited with six tackles for loss, three sacks, a pass broken up and a forced fumble ...started for the first time in his career at Georgia Tech and had a big game...earned Tomahawk Player of the Week from the coaches after that contest...turned the game's momentum with a 56-yard interception return for a touchdown that gave FSU a 7-3 lead and an eventual 49-3 win... tallied back-to-back career-high seven tackle games in the final two games of the regular season against Maryland and Florida...had two of his three sacks versus Maryland... credited with a half sack at North Carolina State and Miami ...**1995:** Saw considerable playing time behind team's leading tackler Sam Cowart at linebacker...finished with 29 total tackles during freshman year...key member of Seminole special teams...credited with six tackles in win over Georgia Tech...solid performance against Wake Forest with five tackles, a forced fumble and a fumble recovery, earning Victor's Club honors for special teams...registered a career-high seven tackles in win over N.C. State...stepped in for Cowart early in the Orange Bowl and had an excellent game with two huge tackles behind the line to kill Notre Dame drives...**1994:** Very limited action early in the season before a severely hyper-extended elbow caused him to take a medical redshirt...registered an assisted tackle against Maryland...**HIGH SCHOOL:** *USA Today's* National Defensive Player of the Year as a senior at Southridge High in Miami in 1993...Florida's Gatorade Player of the Year ...a Super 24 selection...Max Emfinger's #1 inside linebacker in the nation...ran an interception back 97 yards for a touchdown during his senior season...*Blue Chip Illustrated's* regional MVP as well as a member of their Dream Team... named to the all-Southern team by the *Orlando Sentinel*... one of the *Orlando Sentinel's* Dixie Dozen...also named to the SportSouth All-South team...*National Recruiting Advisor* proclaimed him the #1 strong side linebacker in the country ...averaged nine tackles per game his senior season while amassing 135 tackles on the year...led his team to a 15-0 record and the state title...played on two state championship teams... named Florida's MVP of the Florida-Georgia All-Star Game after recording a team high eight tackles...also had two stops for 23 yards in losses and broke up a pass in that game... **PERSONAL:** Born January 10, 1976...enrolled in undergraduate studies...one of three married players on the squad.

During the 1995 season, E.G. Green and Andre Cooper became the first tandem in FSU and ACC history to each record over 1,000 receiving yards in a season.

L. GREEN'S CAREER STATISTICS

YEAR	TACKLES	ASSISTS	TOTAL	TFL	QS	PBU	INT
1995	20	11	31	2	0	1	1
1996	26	18	44	6	3	1	1
CAREER	**46**	**29**	**75**	**8**	**3**	**2**	**2**

#6 • Robert Hammond

Free Safety • 6-3 • 195 • Sr. • Opelousas, LA (Opelousas)

Enters senior season as back-up to Dexter Jackson at free safety...will push Jackson for the starting duties during the preseason...should see plenty of action with three full seasons of experience behind him...leads entire secondary with 41 assisted and 90 career tackles entering 1997...excellent athlete with good speed and strength...brings an aggressive, physical style to the secondary...coaches are looking for better consistency and more play-making from the experienced senior...saw action in all but one game last season...led the

defense with eight tackles (four solo) in the Garnet and Gold game...was named the most improved player in the defensive secondary following spring drills... among the strongest players in the secondary with 370-pound bench press and his 37-inch vertical leap was second among all defensive players...a hard-hitter who also sees playing time on most special teams units...**1996:** Played in all but one game during junior season...credited with 12 tackles, including seven solo stops...tallied a season-high three tackles against North Carolina...star of the special teams against Clemson, making three key blocks on returns...earned Victor's Club honors for his performance against the Tigers...**1995:** Played like a veteran although just a sophomore...emerged as a leader when Sean Hamlet was sidelined...total of 70 tackles led the FSU secondary and was fourth overall on the team...tied for third on the team with 39 solo tackles...broke up five passes which was third best total on team...had his best game against North Carolina with six solo stops and 13 total tackles...also had a fumble recovery in UNC win...broke up three passes against Miami...earned Victor's Club honors three times...started all but two games during sophomore season...played with an injured knee the entire season and underwent surgery following the regular season finale with Florida...FSU actually had both safeties, Hammond and Sean Hamlet, playing with banged up knees during the year...**1994:** Was elevated to second team free safety as a true freshman after a season-ending injury to starter Steve Gilmer ...played behind Sean Hamlet in the FSU secondary...saw action in each of the last seven regular season games and the Sugar Bowl...proved he could make the big play in his rookie season ...recovered a fumble and broke up a pass in his first collegiate action vs. Miami...was in on eight tackles and broke up two passes in his rookie season...**HIGH SCHOOL:** Considered one of the premier defensive backs in the country...a 4A all-state selection in both his junior and senior seasons at Opelousas High ...regarded as the top safety in the country...selected to *Blue Chip Illustrated's* Dream Team...a first team All-USA selection by *USA Today*...recorded 172 tackles, 81 solo...intercepted five passes and forced five fumbles, four of which he recovered ...started at wing back and safety for three years and led Opelousas to a 27-8 record, three district championships and three trips to the playoffs...caught 30 passes for over 700 yards...ran track and averaged 22 points per game in basketball...earned a 3.5 GPA ...chose FSU over a long list of schools including Florida, Notre Dame, Stanford and Alabama...**PERSONAL:** Born June 24, 1976...wrote a weekly diary for *USA Today* while being recruited in high school...a business major.

HAMMOND'S CAREER STATISTICS

YEAR	TACKLES	ASSISTS	TOTAL	TFL	QS	PBU	INT
1994	3	5	8	0	0	2	0
1995	39	31	70	0	0	5	0
1996	7	5	12	0	0	0	0
CAREER	**49**	**41**	**90**	**0**	**0**	**7**	**0**

#8 • Damian Harrell

Split End • 6-3 • 190 • Sr. • Miami, FL (CC of San Francisco)

Could be a guy who "comes out of nowhere" for the Seminoles although he will be in his third year in the program...redshirted last year while recovering from reconstructive knee surgery...came to FSU prior to the 1995 season from the junior college ranks...made an immediate impact in his first season as a junior...will compete for a starting job in the three and four receiver formations...brings leadership and experience to a young group of receivers...caught 13 passes for 178 yards and three touchdowns in 1995...hauled in four catches for 65 yards and a TD in his first career game at FSU...impressed coaches during spring practice...might have the softest hands on the team...uses excellent size as an advantage over smaller defensive backs...elusive runner after the catch who is tough to bring down one-on-one...has displayed expanded confidence and added strength in rehabilatated knee...**1996:** Redshirted ...**1995:** Caught 13 passes for 178 yards and three touchdowns in his first year at FSU...had a career-high 68 yards receiving on

four catches against Wake Forest...recorded two touchdown catches against Wake Forest...made an impact in his first FSU game catching four passes for 65 yards and a touchdown against

Duke in season-opener...**JUNIOR COLLEGE:** Totaled 67 receptions for 1,160 yards and 17 touchdowns at City College of San Francisco...transferred to FSU with teammate Vernon Crawford...**PERSONAL:** Born September 1, 1975...roommate is Sam Cowart, who also took a redshirt last season with a knee injury...majoring in criminology.

HARRELL'S CAREER STATISTICS

YEAR	REC	YARDS	AVG	TD	LONG
1995	13	178	13.7	3	27

#78 • Donald Heaven

Offensive Guard • 6-5 • 305 • Fr. • Miami, FL (Carol City)

Emerged from spring drills as the starter at tight guard ...has all the physical tools to be a dominating offensive lineman...spent the 1996 season as a redshirt learning FSU's complicated offense...has quick feet to go along with tremendous strength...powerful run-blocker who gets a good jump on the ball...one of the Seminoles' strongest players with a 460-pound bench press...another two-sport athlete who is an accomplished shotput and discus performer in track and field...finished sixth at the ACC Outdoor Championships in the discus and sixth at the conference indoors in the shot put...**1996:** Redshirted...**HIGH SCHOOL:** Regarded as one of the state's top prep lineman as a senior at Carol City...played both ways as a senior in leading the Chiefs to a 12-2 mark...first team Class 6A all-state selection...earned honorable mention All-America honors from *USA Today*...one of eight members of his recruiting class to play in the Florida-Georgia All-Star Game...state champion in the shot put as a sophomore...picked the Seminoles over Florida, Ohio State, Tennessee and Syracuse... **PERSONAL:** Plans to major in business...born April 17, 1978.

Andre Cooper broke Barry Smith's 23-year-old record for receiving touchdowns in a season when he scored 15 as a junior in 1995.

#21 • Deon Humphrey

Linebacker • 6-4 • 235 • Jr. • Lake Worth, FL (Lake Worth)

Grabbed the coaches attention with excellent work during spring drills... enters the fall as a backup to Lamont Green at strong-side linebacker...named the Most Improved Linebacker following spring practice...should see plenty of playing time in 1997...saw action in all 12 games last year as a reserve linebacker...also a major contributor on special teams...beginning to feel more comfortable at linebacker after coming to Florida State as a safety...has great size and is an intimidating presence on the field...loves contact and is a big-hitter...continued to improve during spring drills...finished the spring game with five tackles and a pass break-up...400-pound bench press and a 34-inch vertical leap...**1996:** Appeared in all 12 games as a backup to Vernon Crawford...recorded 11 tackles on the season, including five solo stops...had a career-high four tackles against Maryland...credited with four intimidations on the year...was a valuable member of Florida State's special teams...**1995**: Earned limited playing time during redshirt freshman season...best game came in win at Clemson with four tackles...credited with two intimidations and a kickoff tackle inside the 25 by the coaches in UCF win...earned the most minutes of the season against N.C. State...saw plenty of playing time on special teams throughout the season...finished rookie season with a special teams tackle against Notre Dame in the Orange Bowl that gave him 17 on the year...**1994:** Redshirted...**HIGH SCHOOL:** Rated the 7th-best prep safety in the country by Max Emfinger ...listed #12 at safety by Tom Lemming...named to the Schutt Sports Group Top 100...recorded 60 tackles, picked off two passes and recovered four fumbles as a senior at Lake Worth High...also played tight end and caught eight passes for 148 yards and a touchdown...made a tackle and recovered a fumble in the Florida-Georgia All-Star Game...a first-team all-state selection as a senior...a third-team all-stater as a junior...picked FSU over Florida, Miami and Michigan...**PERSONAL:** Born May 7, 1976...a psychology major.

HUMPHREY'S CAREER STATISTICS

YEAR	TACKLES	ASSISTS	TOTAL	TFL	QS	PBU	INT
1995	8	8	16	0	0	0	0
1996	5	6	11	0	0	0	0
CAREER	13	14	27	0	0	0	0

#73 • Clay Ingram

Center • 6-1 • 250 • So.• Cantonment, FL (Tate)

Returns to the important duty of handling the deep snapping chores...snapped in all 12 games as a walk-on true freshman last season... was the long snapper on punts and placements and earned a letter for his work...rewarded with a scholarship during the off-season...**1996:** One of only two true freshman to letter during the 1996 campaign...walked on to the team at the start of fall drills...performed extremely well in a difficult role as the deep snapper...came through in a number of pressure situations and showed impressive poise for a freshman ...snapped for all punts and took over duties as the field goal and extra point snapper midway through the Clemson game... **HIGH SCHOOL:** Two-year lettermen at Tate...starter along the offensive line his final two seasons ...**PERSONAL:** Plans to major in communication...born on February 5, 1978.

#11 • Dexter Jackson

Free Safety • 6-1 • 195 • Jr. • Quincy, FL (Shanks)

Moves into the starting role for the first time in his career at strong safety...faces the challenge of replacing three-year starter and San Diego Chargers signee Sean Hamlet ...a gifted athlete who made the transition from high school quarterback to defensive back...has seen action in every game over the past two seasons...his increase in playing time throughout last season has resulted in higher levels of confidence, consistency, technique and leadership...also excels on various special teams units, where he has the knack for blocking kicks...his quickness also allows him to rush the quarterback on frequent blitzes...good man-to-man coverage skills and excellent feel for the position...won the defensive second-effort award following spring drills...**1996:** Totaled 33 tackles as a sophomore, including 23 solo stops...broke up three passes on the season...led the secondary with two sacks, including one of Florida's Danny Wuerffel...blocked two punts against North Carolina, tying an FSU single-game record...came up big against the Yellow Jackets, recording a pass deflection, two blocks on returns and two third down stops...had a career-high six tackles in regular season win over Florida...also recorded five tackles against N.C. State and Georgia Tech...earned Victor's Club honors in seven games...**1995:** Played in every game as a true freshman...had nine tackles on the year, including seven solo stops...blocked an extra point attempt against North Carolina...made first career interception vs. Wake Forest...returned three punts for 22 yards...**HIGH SCHOOL:** Played quarterback at nearby Quincy Shanks High School...a *USA Today* honorable mention...*SuperPrep's* #2 run/pass quarterback...*Blue Chip Illustrated's* #5 run/pass quarterback...member of Forrest Davis' Sweet 16...*Orlando Sentinel's* Super 24...4A first team All-State ...*Tallahassee Democrat's* Big Bend Offensive Player of the Year...totaled over 1,000 yards both on the ground and in the air as a senior...completed 68 of 120 passes for 1,216 yards and 12 TD's as a senior...rushed for 1,111 yards and 17 TD's on 110 carries ...in two years as starting quarterback passed for 2,013 yards and rushed for 2,893...scored 55 touchdowns in his career at Shanks... also was Shanks' kicker and punter...responsible for 260 points...state champion in the 300 intermediate hurdles and runner-up in the 110 high hurdles as a junior...averaged 13.8 points a game at point guard...**PERSONAL:** Enrolled in FSU's undergraduate studies program...born July 28, 1977.

JACKSON'S CAREER STATISTICS

YEAR	TACKLES	ASSISTS	TOTAL	TFL	QS	PBU	INT
1995	9	2	9	0	0	1	1
1996	23	10	33	2	2	3	0
CAREER	**32**	**12**	**42**	**2**	**2**	**4**	**1**

#84 • Myron Jackson

Tight End • 6-5 • 265 • Jr. • Okeechobee, FL (Okeechobee)

Enters his junior season listed at second team tight end behind returning starter Melvin Pearsall...will see increased playing time if he can stay away from injuries...saw limited action at tight end last year but contributed regularly on special teams...potential to be a fine player is there...intelligent player who excels both in the classroom and on the field...strong blocker at the point of attack...excellent size makes him an ideal target in the passing game...**1996:** Played in all 12 games on special teams...did not make a catch from his tight end spot...saw action in short-yardage and goal line situations when FSU went to a three tight end alignment...**1995:** Early season leg injury hampered his progress over freshman season...saw limited action ...played in five games during shortened season...did not record a reception over rookie year...**1994:** Redshirted...**HIGH SCHOOL:** Considered one of the state's top tight end prospects at Okeechobee High...Max Emfinger rated him the #7 tight end in the nation...Tom Lemming ranked him #19 at that position...ranked ninth in the nation among tight ends by *Super-Prep*...**PERSONAL:** Selected FSU over Miami and Florida...born July 6, 1976...a sports management major.

#92 • Jerry Johnson

Defensive Tackle • 6-2 • 280 • So. • Ft. Pierce, FL (Central)

Projected to be the starter at defensive tackle as a sophomore...enjoyed an excellent spring that saw him earn most improved and most dependable defensive lineman...also named the Big Otis Award winner for the defensive side of the ball after spring drills...started in three games last year for an injured Andre Wadsworth at noseguard...defensive surprise that emerged as a key contributor as the season progressed...uses great upper body strength to shed offensive lineman...benches an impressive 505 pounds, second highest on the squad...low center of gravity makes him difficult to block...clogs up the line of scrimmage and shuts down running lanes...great work ethic...surprised coaches with his ability last year ...**1996:** Served as the backup to Andre Wadsworth at noseguard...saw action in 11 games...recorded 31 tackles on the season...ranked fourth on the team with 11 tackles for loss ...was third among defensive linemen in stops for loss...stepped into the starting role for three games when Wadsworth was injured...registered five tackles and a sack in his first career start against Wake Forest...also started against Southern Miss and Maryland...named to the Victor's Club after Georgia Tech, Wake Forest, Southern Miss and Maryland games...received Tomahawk Player award against Southern Miss, where he turned in a season-high seven tackles and recorded a safety...recorded first career sack against Georgia Tech and posted a sack in each of the next three games (Wake Forest, Southern Miss, Maryland)...performed well on special teams, earning Victor's Club honors in the North Carolina game...began the season as FSU's snapper on field goal and extra point placements but relinquished the job following the Clemson game...**1995:** Redshirted...**HIGH SCHOOL:** Earned first team 6A All-State honors following his senior season at Central High in Ft. Pierce, FL...named to *Orlando Sentinel's* All-South list...tenacious player who was highly regarded on both sides of the line...*USA Today* 2nd team All-America ...*Tom Lemming's* #2 noseguard in the country and his #18 player in the Southeast...rated the top center in the nation by Max Emfinger and the *National Recruiting Advisor*...member of *Blue Chip Illustrated's* Dream Team...heavyweight wrestling champ as a junior...state runner-up in the shot put...**PERSONAL:** A business major...born July 11, 1977.

JOHNSON'S CAREER STATISTICS

YEAR	TACKLES	ASSISTS	TOTAL	TFL	QS	PBU	INT
1996	15	16	31	1	4	0	0
CAREER	15	16	31	1	4	0	0

#10 • Dan Kendra

Quarterback • 6-2 • 245 • So. • Bethlehem, PA (Catholic)

One of the finest athletes to play football for the Seminoles... tremendous strength and love of contact are rare at quarterback position ...begins his sophomore season pushing starter Thad Busby at quarterback...loves to make the big play and is an exceptional runner...adjusts extremely well in the pocket and has good instincts...coaches are confident that he will be an outstanding quarterback...still learning the FSU passing system, but has already proven he can lead the Seminole offense...very strong arm with quick release makes him tough for defensive backs to read...can roll out of the pocket and force the coverage to decide whether to defend the run or pass... exceptional runner who has been timed at sub 4.5 in the 40...has learned to make the fakes in the pocket that will hold linebackers in running game and play-action passing situations...very tough to defend around the goal line...strong legs make him tough to bring down if the pocket collapses...fearless on the football field...set an FSU record for football players on the leg press totaling more than 1300 pounds...**1996:** Perhaps the best known backup quarterback in the nation as a freshman...led the Seminoles to a 44-7 win over Wake Forest in his only start of the season...stepped in for Thad Busby who sat out the Wake game with a fractured left wrist suffered the previous week against Georgia Tech...completed 20-of-39 passes for 241 yards and three touchdowns against the Demon Deacons...played in eight games...threw a pair of touchdown passes against both N.C. State and Southern Mississippi...attempted 15 or more passes in three games...netted 55 rushing yards on the season...ran for a pair of touchdowns on the year...**1995:** Redshirted...**HIGH SCHOOL:** The nation's consensus #1 quarterback...*USA Today's* Offensive Player of the Year ...Tom Lemming's #1 quarterback...Max Emfinger's #1 quarterback...named to *Blue Chip Illustrated's* Dream Team during preseason...completed 100 of 173 passes for 1,988 yards and 21 touchdowns his senior year...mobile quarterback who rushed for 718 yards on 123 carries...also ranked as the country's top quarterback by the *National Recruiting Advisor*

...career totals at Bethlehem Catholic include 307 of 624 passing for 6,087 yards, 60 TDs and 32 INTs...rushed 392 times for 1,939 yards and 31 TDS during career...named ESPN, *Parade, USA Today* and *SuperPrep's* Player of the Year...noted for physical and mental toughness...said to have a linebacker's mentality...high school coach Bob Stem called him the best high school player he's seen in 33 years...**PERSONAL:** Hails from same region in Pennsylvania as NFL QBs Dan Marino, Joe Montana, Jim Kelly and current Notre Dame quarterback Ron Powlus...father played for Bobby Bowden at West Virginia...has a black belt in tae kwon do...born March 15, 1976...is enrolled in FSU's undergraduate studies program.

KENDRA'S CAREER STATISTICS

YEAR	ATT-COMP-INT	PCT.	YARDS	TD	LONG
1996	89-46-2	517	665	9	42

#18 • Sean Key

Rover/Safety • 6-1 • 190 • Jr. • Miami, FL (American)

Experienced player who will begin the season as the back-up at the strong safety position...saw action in every game last season as a sophomore...should contend for playing time with starter Shevin Smith at the demanding position in the Seminole secondary...tough competitor who has established himself as one of the big hitters in the defensive backfield...possesses great

speed and impressive athletic ability...brings a tremendous level of aggressiveness to the FSU defense...one of the fastest Seminoles with a 4.3 time in the 40-yard dash...a mainstay on the FSU special teams unit...was a fixture in FSU's base and nickel defenses...changed numbers for the 1997 season after wearing number 16 his first two years...**1996:** Totaled 33 tackles, including 17 solo stops during sophomore season...had a career-high seven tackles against Southern Miss...also contributed a tackle for loss and three pass break-ups on the season...had pass deflections against N.C. State, Virginia and Clemson...earned Victor's Club honors in seven games ...**1995:** One of only six members of his recruiting class to play as true freshmen...worked his way up to second team free safety during rookie campaign...played in seven of the last eight games in a reserve role behind Sean Hamlet at free safety...finished the season with 13 tackles, including seven solo stops...**HIGH SCHOOL:** One of the top defensive backs in the South coming out of American High in Hialeah, FL...earned first team 6A All-State honors as a senior...snagged six interceptions his senior year returning one 102 yards for a touchdown...triple jumped 47 feet as member of the Patriots' track team...*SuperPrep's* #5 defensive back in the nation...the *National Recruiting Advisor's* #6 defensive back in the Southeast...Tom Lemming's #13 cornerback nationally and top 50 nationally at all positions...Max Emfinger's #9 free safety prospect in the country ...*Orlando Sentinel* Super 24 selection...made Forrest Davis' third team All-South...**PERSONAL:** Currently enrolled in FSU's undergraduate studies program...born June 25, 1977.

Kevin Long has emerged as one of the nation's top centers and his might be the most challenging position in the country requiring him to snap in both conventional and shotgun formations.

KEY'S CAREER STATISTICS

YEAR	TACKLES	ASSISTS	TOTAL	TFL	QS	PBU	INT
1996	17	16	33	1	0	3	0

#88 • Derrick Lewis

Wide Receiver • 6-2 • 195 • Sr. • Mary Esther, FL (Ft. Walton Beach)

Played scout team wide receiver for the past two seasons...transferred from Nicholls State to play with longtime friend and current Seminole receiver E.G. Green...played two seasons with Nicholls State as a starting wide receiver...**HIGH SCHOOL:** Along with football, was a member of the varsity weightlifting team...named Player of the Week by the Northwest Florida Daily News twice during his senior season...assisted his team in winning the Class 4A State Championship in his junior year...named honorable mention All-Northwest Florida following his senior season...**PERSONAL:** An honor roll student...born August 25, 1975...majoring in Sociology...a member of the Phi Beta Sigma fraternity...an active member of the Federation of Christian Athletes since his sophomore year in high school.

#51 • Kevin Long

Center • 6-5 • 290 • Sr. • Summerville, SC (Summerville)

All-America candidate at center as a senior...one of the top linemen in the nation who plays one of the most demanding positions in the country as the Seminoles will again use both conventional and shotgun formations...veteran leader along Florida State's young offensive front...enjoyed an excellent 1996 season in his first season as a starter...started and played in 10 of 12 games...was an honorable mention All-ACC selection...responsible for calling all offensive blocking schemes...follows Clay Shiver in the continuing line of fine FSU centers ...long arms make him an outstanding pass protector...great lower body strength allows him to drive defenders off the ball...uses great technique to clear holes...coming off a great spring where he was named the offense's Most Outstanding Player...was also given the offense's leadership award following the spring...versatile enough that coaches tried him at tackle this spring but will open the season at center...outstanding athletic ability backed up by a 425-pound bench

press and a 34-inch vertical leap...**1996:** Became a dominant and dependable player in his first season as a starter...opened 10 games at center, while missing two due to injury...sat out the North Carolina State game with a sprained knee and was held out of the Wake Forest game with a neck burner...earned honorable mention All-ACC honors...had 26 pancake blocks while allowing just one sack...part of an offensive line that was named Dominators of the Week by the FSU coaching staff after the Miami and Florida wins...earned Victor's Club honors five times...helped Warrick Dunn to his third straight 1,000-yard rushing season...**1995:** Impressed coaches with performance in Orange Bowl win over Notre Dame...made first career start at center in place of Clay Shiver...played majority of Florida game after knee injury forced Shiver to sideline during FSU's second possession...sprained his left knee in season-opener against Duke...saw action in every game except Virginia ...very versatile player who could have stepped in and played at any of the offensive line positions...**1994:** Played in every game as a redshirt freshman...valuable back up along the offensive front...played three different positions, center, guard, and tackle ...called upon early in the year when injuries and suspensions depleted the offensive line...**1993:** Redshirted...**HIGH SCHOOL:** A *Parade* and *SuperPrep* All-America selection as a senior at Summerville High in Summerville, SC...*USA Today* honorable mention All-American...considered the 11th best offensive lineman and the second best player in South Carolina by *SuperPrep* ...member of *Blue Chip Illustrated's* Dream Team...**PERSONAL:** Born May 2, 1975...majoring in education.

#48 • Bryne Malone

Defensive Tackle • 6-7 • 263 • Fr. • Frisco City, AL (Frisco City)

Very talented defensive lineman who is making a switch from defensive end to tackle in 1997...listed as the third-team defensive tackle behind Jerry Johnson and Corey Simon entering the fall...suffered a broken right hand during the spring and missed the final two weeks of drills...owns excellent size and only needs to add weight to fill out his frame...great range makes him an ideal pass rusher...good speed and exceptional football instincts...has great potential...**1996:** Redshirted...**HIGH SCHOOL:** Totaled 122 tackles, eight sacks, three fumbles caused and two recovered as a senior at Frisco City High in Alabama ...named to the *Orlando Sentinel* All-Southern team following his senior season...listed on the *Atlanta Journal-Constitution's* Super Southern 100...member of Forrest Davis' All-South second team...also listed among the top 90 recruits in the country by the National Recruiting Advisor ...received the maximum 10.6 rating from Max Emfinger... selected FSU over Auburn, Georgia Tech and Alabama...**PERSONAL:** Born February 18, 1977...plans to major in business.

#37 • Shawn McCorkel

Free Safety • 5-11 • 175 • Fr. • Dothan, AL (Northview)

Slated for reserve duty in the FSU secondary during redshirt freshman season...begins the fall listed at third team free safety backing up Dexter Jackson and Robert Hammond ...splits his time as a rightfielder with the Seminole baseball team...one of the quicker players with a 4.4 clocking in the 40-yard dash...coaches note that he possesses excellent pass coverage skills with the ability to make the big hit...considered by many prep publications as one of the nation's top three safeties...was a *Parade* All-American defensive back...was the top prep athlete coming out of the state of Alabama in 1996...**1996:** Redshirted...**HIGH SCHOOL:** A *Parade* All-American at defensive back...among the top three safeties according to the *National Recruiting Advisor*...had 10 interceptions and 56 tackles his junior year at Northview...listed on *Atlanta Journal-Constitution* Super Southern 100...a *Bluechip* Dream Teammer ...received the highest ratings from recruiting analysts Max Emfinger, Jeff Whitaker and Forrest Davis...listed on Davis' All-South First team...selected FSU over Arkansas, Alabama, Auburn and Notre Dame...**PERSONAL:** Born December 23, 1977...is undecided in his major...outfielder on the FSU baseball team.

#13 • Marvin Minnis

Split End • 6-1 • 185 • Fr. • Miami, FL (Northwestern)

Redshirt freshman expected to see extensive playing time...begins August drills as one of several receivers fighting for second team duties behind E.G. Green at split end... will be counted on to make an impact this season...one of the top wide receiver prospects in the South out of Miami Northwestern two years ago...caught four passes for 34 yards and a touchdown in the Garnet and Gold game...used solid spring to move into position for a spot in multiple wideout sets...enthusiastic player with great potential...has drawn comparisons to former FSU standout Andre Cooper...a hard worker with a good instinct for the game...needs to increase strength and durability...should be tailor made for FSU's sophisticated passing offense as he continues to learn the system and perfect receiving skills...a dangerous blend of size and speed...**1996:** Redshirted...**HIGH SCHOOL:** A *USA Today* Honorable Mention All-American and a Bluechip Dream Teamer...the top rated wide receiver in the Southeast according to *Bluechip Illustrated*...a second team Class 6A All-State selection...attended the same high school as FSU Butkus Award winner and All-American Marvin Jones... recorded 109 yards on four receptions in the Class 6A state title game as a senior...had 35 catches for 855 yards and 10 touchdowns in his final season at Miami Northwestern...one of eight members of the 1996 recruiting class selected to play in the Florida-Georgia All-Star Game...chose FSU over Miami, Notre Dame and Florida...**PERSONAL:** Born February 6, 1977...an education major.

When Ron Sellers completed his three-year career (1966-68) no man had ever gained more yards receiving than his 3,979 yards on 240 receptions.

#94 • Sean Mitchell

Defensive End • 6-4 • 280 • So. • Jesup, GA (Wayne)

Redshirt sophomore who hopes to battles back from another knee injury suffered during the spring game...outstanding prospect along the defensive line who has had a number of injuries that have slowed his progress...still needs to be cleared by trainers and team doctors before he can participate in preseason drills...great size and speed give him a lot of potential...has maintained excellent attitude and work ethic throughout first two years... had had two reconstructive surgeries on one knee and injured the other this spring...**1996:** Saw action at defensive end during redshirt sophomore campaign... played in all but two games...totaled eight tackles, four solo...had one tackle for a five yard loss...showed ability that coaches have seen in brief appearances...**1995:** Reinjured his knee in preseason and did not play as a redshirt freshman...**1994:** Reshirted ...**HIGH SCHOOL:** An all-around athlete with great size and speed...three year starter at Wayne County High...earned SportsSouth All-South honors ...totaled 193 tackles, 118 solo in 1993...forced 11 fumbles and recovered four...credited with 15 sacks...caught six touchdown passes at tight end and recorded another off a blocked punt...recorded eight tackles, including one for a loss, in the Florida-Georgia all-star game ...averaged 13 points and eitht rebounds per game during basketball season...**PERSONAL:** Born November 27, 1975.

#54 • Jarad Moon

Center • 6-4 • 288 • Fr. • Panama City, FL (Bay)

Intelligent, hard-working player who begins his redshirt freshman season listed as FSU's third team center... worked with the second unit for much of spring practice while starter Kevin Long worked at tackle and backup Eric Thomas spent time at guard...needs only game experience to become a dependable performer...has good strength and benches 410 pounds...owns excellent size and range for a center...outstanding student who earned the freshman classes academic award for the 1996 season...**1996:** Redshirted ...**HIGH SCHOOL:** Considered the top center in the state and one of the best in the country while at Bay High in nearby Panama City...first team Class 5A all-state performer as a junior and senior...earned All-America honors from *SuperPrep* and was a honorable mention choice by *USA Today*...named to the Florida Super Seniors team...played for Team Florida in the Florida-Georgia All-State Game...chose FSU over Georgia, Notre Dame and South Carolina... **PERSONAL:** Born January 21, 1978...accomplished artist who is majoring in graphic art.

#14 • Marcus Outzen

Quarterback • 6-2 • 220 • Fr. • Ft. Walton Beach, FL (Ft. Walton)

Battling for playing time at quarterback along with three other talented players...used a redshirt year in 1996 to learn the Seminole offense and make great strides in the weight room...an option quarterback in high school who brings some unique skills to the position at Florida State...excellent instincts in the pocket with ability to evade the rush...makes things happen on the field...looks very good when scrambling and is a dangerous runner...comes off an excellent spring and appears ready to see playing time...begins the fall listed at third team along with Chris Weinke at quarterback...**1996:** Redshirted along with most of last year's class...**HIGH SCHOOL:** Skilled quarterback who is an exceptional runner...excellent athlete who could play a number of positions including safety...rushed for 18 TD's as he led Ft. Walton Beach High to the Class 5A state championship...threw for 1,187 yards as a senior with 10 touchdowns and just four interceptions...completed 69 of 118 passes (58.5) as a senior...also ran track and played baseball...a Super 24 honorable mention...listed in *Tallahassee Democrat*'s Top 50...received Max Emfinger's rating of 9.5 (highest - 10.6)...attended same high school as current Florida State standout receiver E.G. Green and Florida QB Danny Wuerffel...honor student at Ft. Walton Beach...bench pressed 250 pounds and has been timed at 4.56 in the 40...selected FSU over Auburn and South Carolina...**PERSONAL:** Born February 24, 1978...played at Ft. Walton Beach High under former FSU G.A. Mike Owens...played at same high school as E.G. Green and Derrick Lewis.

#42 • Kwaesi Palmer

Linebacker • 6-2 • 235 • Fr. • Sulphur Springs, TX (Sulphur Springs)

Suffered a severe knee injury during spring drills that may end his playing career...faces a tough stretch of rehabilitation that will prevent him from playing this season...one of the nation's most highly regarded linebackers before signing with the Seminoles two years ago...**1996:** Redshirted...**HIGH SCHOOL:** One of the premeire linebackers in the country as a senior at Sulphur Springs High...earned All-America honors by *SuperPrep*...recorded 220 tackles, including 27 for a loss, and 11 sacks over his final two years...had 138 tackles during senior season with 7.5 sacks...earned District MVP as a sophomore and again as a senior...rated as the No. 4 overall prospect in Texas by *SuperPrep*...named first team All-East Texas...chose FSU over Miami, Oklahoma, Florida and Michigan...**PERSONAL:** Born September 13, 1977 in Sulphur Springs, TX...plans to major in criminology...earned over a 3.3 gpa over the course of his freshman year.

#81 • Melvin Pearsall

Tight End • 6-1 • 255 • Sr.• Lake Wales, FL (Lake Wales)

Three-year starter at tight end who is listed at No. 1 on the depth chart at that spot entering the fall...used primarily in passing situations ...caught eight passes for 77 yards in 1996...also scored a pair of touch-downs...excellent receiver whose hands may be as good as any player on the team...experienced, battle-tested veteran...runs well and has speed to take the linebackers deep...has improved as a blocker and may see more action on running downs...excellent ability to find soft spots against a zone defense...**1996:** Started 10 games as a junior and played in all 12...had eight receptions for 77 yards and two touchdowns...had multiple reception games against North Carolina State and Virginia...totaled a season-high 37 yards on a pair of catches versus the Wolfpack...scored on a four-yard reception against Wake Forest...his one-yard TD catch from Thad Busby gave FSU a 17-0 lead late in the first quarter of the 24-21 win over Florida...coaches experimented with him as a slot receiver in FSU's four wide receiver sets...**1995:** Shared

starting duties with Kamari Charlton...had seven receptions for 114 yards and one touchdown...16.3 yards per catch average was second highest on the team behind E.G. Green...caught at least one pass in five games...totaled a season-high 63 yards on three receptions vs. Central Florida...lone touchdown came on a one-yard pass against Wake Forest...**1994:** Caught 17 passes for 225 yards and five touchdowns as a redshirt freshman...averaged 13.2 yards per catch...emerged as an offensive weapon against Maryland...had seven receptions for 90 yards and a TD against the Terps...earned ACC Rookie of the Week honors for his performance...scored two TD's against Georgia Tech...added a touchdown catch against Wake Forest and North Carolina...**1993:** Redshirted...**HIGH SCHOOL:** Played both ways at Lake Wales High...named to the 3A all-state team...played in the Florida-Georgia All-Star game as a tight end...caught two passes for 43 yards in the game...had 18 receptions for 398 yards his senior year...registered 127 tackles and three interceptions as a linebacker...**PERSONAL:** Born February 3, 1975...enrolled in undergraduate studies.

PEARSALL'S CAREER STATISTICS

YEAR	RECEPTIONS	YARDS	AVERAGE	TD's	LONG
1994	17	225	13.2	5	29
1995	7	114	16.3	1	26
1996	8	77	9.6	2	21
CAREER	**32**	**416**	**13.0**	**8**	**29**

#95 • Julian Pittman

Defensive Tackle • 6-3 • 282 • Sr. • Niceville, FL (Niceville)

Veteran along the defensive front who is expected to have a big senior campaign ...slated as the starter at nose-guard with Andre Wadsworth moving to defensive end...All-American and All-ACC candidate heading into his final season...played in every game last season and started three times...registered five or more tackles in eight games...coaches feel he has the ability to dominate a game from his position...exceptional size and strength allow him to clog up the middle...excels against the run and has the speed to rush the passer...hard worker with great discipline...spent the spring refining his technique...excellent athlete who benches 405 pounds and has a vertical jump of 30 inches...has the versatility to play anywhere along the defensive front...**1996:** Played in all 12 games, spending most of the time backing-up Connell Spain at defensive tackle...third among defensive lineman with 53 tackles...eight stops for loss ranked sixth on the team...made first career start against Wake Forest in place of an injured Spain and made five tackles...also started the Southern Miss and Maryland games...recorded his lone sack of the year against Duke in the season opener...registered a season-high six tackles four times...had five tackles and one for a loss in the victory over Florida...**1995:** Played behind senior Orpheus Roye at defensive tackle and still finished among the top 10 in total tackles with 46 stops...recorded three tackles, including two unassisted, in Orange Bowl win over Notre Dame...fourth on the team in passes broken up with four...totaled five tackles against UCF, two for a loss...recorded a team-high eight tackles (two for a loss) as the FSU defense held Wake Forest to only 154 yards of total offense...earned Victor's Club honors following three games...46 total tackles included 19 solo and 27 assisted...**1994:** Played in 10 games as a back up during his redshirt freshman season...recorded seven tackles (6 solo, 1 assist) on the year...also had one tackle

The 1997 Florida State defensive front (four linemen, three linebackers) might be its biggest ever. The projected starters along the line average nearly 6-3, 278, while the linebackers check in at an average of 6-3, 235.

for a loss, one fumble recovery and two pass break ups...recovered a fumble and broke up a pass in season opener against Virginia... pounced on a Cavalier fumble on his first play ever at Florida State...had two tackles and a tackle for a loss against Maryland...**1993:** Redshirted...**HIGH SCHOOL:** Earned *USA Today* All-America status... selected to Florida's Super 24 team...named the Pan-handle's Defensive Player of the Year by the *Pensacola News Journal*...member of *Blue Chip Illustrated's* Dream Team...the sixth-best defensive lineman in the country according to *SuperPrep*...named to the 5A all-state team as a senior at Niceville High...rated the second best defensive lineman in the country by Max Emfinger... registered 83 tackles and four sacks as a senior...also caused four fumbles, recovered two and intercepted a pass ...recorded three tackles, one for loss, and a sack in the Florida-Georgia All-Star Game...**PERSONAL:** Born April 22, 1975...majoring in political science.

PITTMAN'S CAREER STATISTICS

YEAR	TACKLES	ASSISTS	TOTAL	TFL	QS	PBU	INT
1994	6	1	7	1	0	0	0
1995	19	27	46	4	0	4	0
1996	29	24	53	8	1	0	0
CAREER	**54**	**52**	**106**	**13**	**1**	**4**	**0**

#29 • Tommy Polley

Linebacker • 6-5 • 233 • Fr. • Baltimore, MD (Dunbar)

Coaches feel he has great potential as he begins his redshirt freshman season as a reserve at weakside linebacker behind All-America candidate Sam Cowart and Theon Rackley ...one of the tallest linebackers in Florida State history...named the defense's Top Newcomer following spring drills along with junior defensive end Tony Bryant...coaches feel he only needs game experience to become an outstanding player...great all-around athlete who played briefly on the FSU basketball team during his redshirt year...also spent time at tight end during fall practice...possesses tremendous talent...**1996:** Redshirted...spent a month with the Florida State basketball team and appeared in the Seminoles' season-opening win over Southwestern Louisiana before deciding to concentrate on football only...**HIGH SCHOOL:** Hailed as one of the top prep athletes in the nation during his senior year at Dunbar High, which is regarded as one of the top producers of basketball talent in the country...*USA Today's* Player-of-the-Year in Maryland after recording 208 tackles (136 solo), 16 sacks and eight interceptions as a senior...also caught 34 passes for 567 yards and three TD's...considered the state's top college football prospect...led his team to back-to-back state championships as a junior and senior...named Baltimore area Defensive Player-of-the-Year after both his junior and senior campaigns ...also regarded as one of the country's top 60 basketball prospects ...led the Poets to four straight state titles...averaged 20.4 points, 10.7 rebounds and 8.1 assists per game as a senior...chose the Seminoles over Southern Cal, Syracuse, Maryland and Florida...**PERSONAL:** Born January 11, 1978...has decided on a criminology major...hails from the same high school (Dunbar) as former Seminole basketball star and current NBA standout Sam Cassell.

#5 • Theon Rackley

Linebacker • 6-2 • 228 • So. • Tallahassee, FL (FAMU)

Very physical player who will start the 1997 campaign as Sam Cowart's backup at weakside linebacker...should see plenty of playing time this season as FSU's defense always features frequent substitutions ...appeared in all 12 games a year ago, gaining valuable experience as a freshman...finished with 26 tackles, including one for loss...beginning to feel more comfortable at linebacker after being switched from defensive back...loves contact and is also a big-hitter on special teams...has excellent size and defensive back speed...owns a 430-pound bench press...credited with six tackles in the spring game...**1996:** Spent the year as a reserve at weakside linebacker behind Vernon Crawford and Lamont Green...saw action in every game...recorded 26 tackles, including 20 solo stops...had a season-high seven tackles at Georgia Tech...tallied six in the season-opener against Duke...had a tackle for loss against Wake Forest...named to the Victor's Club for his special teams performances against Georgia Tech and Wake Forest...**1995:** Redshirted...**HIGH SCHOOL:** One of the nation's most highly-recruited defensive backs as a senior at FAMU High...rated as Max Emfinger's #7 strong safety prospect in the country...*SuperPrep's* #44 rated player in Florida ...Tom Lemming's #55 player in the Southeast and a member of his All-American team ...member of *Blue Chip Illustrated's* All-Southeast region team... *Florida Times-Union* considers him the state's #2 strong safety prospect...hard-hitting safety who registered 111 tackles as a senior ...recorded 7 interceptions and 14 pass break-ups...made 135 tackles with eight interceptions as a junior...his high school's career leader in interceptions with 18 and tackles with 349...nine times over the past two years an opponent had to be helped off the field after getting hit by Rackley...also an effective fullback who had 65 carries for 415 yards and 3 touchdowns...averaged nearly 10 yards per carry as a junior...member of state championship basketball team... **PERSONAL:** Born February 8, 1977...enrolled in FSU's undergraduate studies program.

RACKLEY'S CAREER STATISTICS

YEAR	TACKLES	ASSISTS	TOTAL	TFL	QS	PBU	INT
1996	20	6	26	1	0	0	0
CAREER	**20**	**6**	**26**	**1**	**0**	**0**	**0**

#75 • Billy Rhodes

Noseguard • 6-1 • 265 • Jr. • Eustis, FL (Eustis)

Enters fall practice as a reserve at noseguard behind Julian Pittman and Corey Simon...expected to contribute along the defensive front, especially in goal line situations...saw action in six games at noseguard in 1996, spelling starter Andre Wadsworth and backup Jerry Johnson...missed part of the year with a broken bone in his right foot...impressive recovery from injury attests to his toughness...very hard worker who is dedicated in the weight room...benches 475 pounds, third best on the team...valuable special teams' player who should play on several units this fall...**1996:** Saw action in six games at noseguard as a redshirt sophomore...came back from a preseason injury to have a solid season on the defensive front...registered 10 tackles in a limited role...recovered a fumble in the Wake Forest game...had a season-high four tackles against Southern Miss...earned Victor's Club honors for his performance against Wake Forest and Southern Miss...also saw action as a member of Florida State's special teams units...**1995:** Saw limited action as a reserve on a talented Seminole defensive front...recorded two tackles in Wake Forest victory...came in for starter Andre Wadsworth at noseguard...**1994:** Redshirted...**HIGH SCHOOL:** Led Eustis High to a playoff berth his senior season by recording 133 tackles, including 13 sacks and 19 tackles for a loss...also played offensive guard...named to the FACA all-District 8 team...represented Florida in the annual Florida-Georgia All-Star Game...selected as the defensive player of the year in Lake County by the *Orlando Sentinel*...**PERSONAL:** Father, Bill Sr., played offensive line at FSU and in the CFL...enrolled in FSU's undergraduate studies...born October 10, 1975...brother Bobby is a linebacker for the Seminoles.

BILLY RHODES' CAREER STATISTICS

YEAR	TACKLES	ASSISTS	TOTAL	TFL	QS	PBU	INT
1995	0	2	2	0	0	0	0
1996	2	8	10	1	1	0	0
CAREER	**2**	**10**	**12**	**1**	**1**	**0**	**0**

#49 • Bobby Rhodes

Linebacker • 6-1 • 210 • So. • Eustis, FL (Eustis)

Hard-nosed player who is listed at third team middle linebacker entering the fall...had an excellent spring that convinced coaches that he is ready to see regular playing time...gained valuable experience during spring drills when starter Daryl Bush and backup Demetro Stephens were out with injuries...appeared in every game, mostly on special teams, last season and finished with 10 tackles...a walk-on who has worked himself into a contributing role...has good quickness and sound instincts...will also contribute on special teams...**1996:** Saw action in all 12 games as a reserve linebacker and member of Florida State's special teams...credited with 10 tackles and a sack on the year...posted a season-best three stops in FSU's 54-14 win over Southern Miss...sack came against Wake Forest...**1995:** Redshirted ...**HIGH SCHOOL:** Two-way

standout at Eustis...led his team to a pair of playoff appearances ...earned FACA all-District 8 honors...also an all-area selection by the *Orlando Sentinel*...**PERSONAL:** Born January 25, 1977 ...undecided on a major...brother Billy is a junior noseguard for the Seminoles...father, Bill Sr., was a star offensive lineman at Florida State and in the Canadian Football League.

BOBBY RHODES' CAREER STATISTICS

YEAR	TACKLES	ASSISTS	TOTAL	TFL	QS	PBU	INT
1996	2	8	10	1	1	0	0
CAREER	**2**	**8**	**10**	**1**	**1**	**0**	**0**

#2 • Samari Rolle

Cornerback • 6-1 • 175 • Sr. • Miami, FL (Miami Beach)

Will be listed as the starter at left cornerback when preseason drills begin in August...shared field corner duties with James Colzie and Troy Saunders as a junior in 1996... started the Miami and Clemson games last year, but missed the Sugar Bowl with a knee injury suffered during practice in the Superdome...one of just two senior defensive backs on the squad this year...good size and great speed makes him one of the best cover men on the team...earned a real baptism by fire as a sophomore starting every game at field corner...increased vertical leap to a team-leading 39.5 inches this spring...had an impressive 4.32 time in the 40-yard dash...will be the last player to wear jersey number 2 as the number was retired in honor of two-time All-American Deion Sanders...**1996:** Started against Miami and Clemson as junior...spent last season splitting time with Saunders and Colzie...recorded 23 tackles (20 solo)...broke up a team-leading seven passes...leads all defensive backs with 54 career solo tackles and 14 pass break-ups...tied with Shevin Smith with a team-leading five career interceptions...had two interceptions and broke-up seven passes during the Tribe's 11-0 regular season run...interceptions came against Miami and Florida...had a season-high five tackles against Maryland...led the secondary during the mid-season period with six pass deflections, four third down stops and two "big" hits in games against UNC, Clemson, Miami and Virginia ...earned Victor's Club honors in five games...**1995:** Started every game at field corner position as a sophomore...improved steadily as the season progressed and showed ability to handle top receivers man-to-man...led the team with three interceptions ...pick-offs came against Miami, Wake Forest and Virginia... racked up a team-leading 111 interception return yards, including a 51-yard return vs. Wake Forest and 40-yarder in win over Miami...second on team with six passes broken up... recorded 41 tackles and two tackles for a loss...caused a pair of fumbles ...registered 12 tackles, including nine solo, against Maryland ...tackle total was most by an FSU cornerback in 15 years...also used as a punt returner where he averaged 7.5 yards on four returns...**1994:** Saw action in five games as a true freshman...backed up consensus All-American Clifton Abraham at cornerback ...was expected to be redshirted, but was forced into action vs. Miami ...excellent speed and instincts won him punt return duties midway through the year ...returned five punts for 29 yards...averaged 5.8 yards per return...credited with four tackles and one pass break-up at Georgia Tech...had a pair of assisted tackles in the regular season finale with Florida... **HIGH SCHOOL:** *Blue Chip Illustrated* selected him to its Dream Team after his senior year at Miami Beach High...Super 24 senior who participated in the Florida-Georgia All-Star Game...rated Dade County's second best player behind fellow FSU signee Lamont Green...*SuperPrep's* Dixie Defensive Player of the Year...played quarterback as a senior and passed for 1,217 yards and eight TDs...also rushed for 402 yards, picked off six passes and returned three punts for touchdowns in '93...**PERSONAL:** Born August 10, 1976...majoring in criminology.

ROLLE'S CAREER STATISTICS

YEAR	TACKLES	ASSISTS	TOTAL	TFL	QS	PBU	INT
1994	2	2	4	0	0	1	0
1995	32	9	41	2	0	6	3
1996	20	3	23	0	0	7	2
CAREER	**54**	**14**	**68**	**2**	**0**	**14**	**5**

#4 • Troy Saunders

Cornerback • 5-10 • 185 • Jr. • Miami, FL (Miami Springs)

Will go into fall practice pushing Samari Rolle for starting honors at left cornerback...started four games as a sophomore last year, including the first three of the season ...saw action in every game despite injury...shared playing time with Rolle and James Colzie after an ankle injury slowed his progress following the third game of the season...played very well when called upon in his second full year of play...emerged as a starting candidate during '96 fall drills...hard-hitting defensive back with good vision and anticipation...leads the defensive backs with an impressive 510-pound squat...has good leaping ability with a 37-inch vertical...contributed four tackles in the Garnet and Gold game and had one pass breakup...**1996:** Started four games as a junior...recorded 17 tackles, including 14 solo stops on the year...had a season-high four tackles in the season-opener against Duke...broke up six passes, which ranks second among returning defensive backs...had his first career interception against Miami, which set up an eventual FSU field goal...blocked a punt against N.C. State, which All-ACC standout Byron Capers recovered for a touchdown in the endzone...injured his ankle on the last play in the final practice prior to the Virginia game...earned kicking game player honors in that game against the Wolfpack ...earned Victor's Club honors following four games... **1995:** Played in every game as a backup to Byron Capers at boundary corner...finished his rookie season with 14 tackles, including 10 solo stops...also had one tackle for a loss ...played an average of 30 snaps a game... earned Victor's Club honors after Georgia Tech game in which he had a season-high four tackles...also earned Victor's Club status on the special teams against N.C. State...**1994:** Redshirted...**HIGH SCHOOL:** A first-team All-Dade County selection by the *Miami Herald*... second-team 5A all-state pick as a senior at Miami Springs High...rushed for 580 yards and six touchdowns as a tailback... intercepted five passes from his safety position...played in the Florida-Georgia all-star game... chose Florida State over Miami, Florida, Kansas State and Minnesota... **PERSONAL:** Born April 25, 1976...nicknamed "Pop"...a business major.

SAUNDERS' CAREER STATISTICS

YEAR	TACKLES	ASSISTS	TOTAL	TFL	QS	PBU	INT
1995	10	4	14	1	0	0	0
1996	14	3	17	0	0	6	1
CAREER	**24**	**7**	**31**	**1**	**0**	**6**	**1**

#23 • Mitch Scharf

Defensive Back • 5-10 • 175 • Sr. • Chatahoochee, FL (Sneads)

Played scout team wide receiver during 1996... moved to cornerback during 1997 spring drills...first recruited as a kicker at FSU coming out of Georgia Military Junior College...named a junior college preseason All-American prior to sophomore season...**HIGH SCHOOL:** Competed in track, basketball, football at Sneads...also participated in wrestling, lacrosse, track, football and basketball while attending King's Park High School in Long Island, NY...named Class 2A All-County and All-State in 1993 as a kicker/punter and defensive back following senior season...was a second team All-Big Bend kicker and punter...named All-league for football at King's Park...**PERSONAL:** Born December 10, 1974...majoring in Nutrition and Fitness...work out partner of Dan Kendra...chose FSU over Troy State and South Carolina State.

Senior cornerback Samari Rolle will be the last player in FSU history to wear jersey No. 2. The number will be retired following the season in honor of Deion Sanders, who was a two-time consensus All-American in 1987 and 1988. The jersey was actually retired two years ago, but Sanders gave his blessing for Rolle to wear it the rest of his career.

#56 • Roland Seymour

Defensive End • 6-4 • 260 • Fr. • New Orleans, LA (St. Augustine)

Will backup both defensive end positions as a redshirt freshman ...competing with Chris Walker and Tony Bryant for playing time behind starters Greg Spires and Andre Wadsworth...will also contribute on Florida State's special teams...used his redshirt season a year ago to learn FSU's complicated defensive scheme...improved technique and strength over the course of last year...pure blend of size and speed...has drawn comparisons to Peter Boulware as a freshman...added almost 20 pounds of muscle during redshirt season...benched 405 pounds along with a 4.7 40 time during the spring...exceptional athlete who has ability to be the next great defensive end at Florida State...can use quickness and agility to blow past slower offensive tackles...**1996:** Redshirted...**HIGH SCHOOL:** Runner-up for Defensive Player of the Year in Louisiana following his senior year at St. Augustine...member of the *National Recruiting Advisor's* All-American team...Max Emfinger's top rated defensive lineman in the nation...received Jeff Whitaker's highest rating of 10.0...named to the *Orlando Sentinel's* All-Southern Team...selected Florida State over Tennessee, Florida, LSU and Texas...**PERSONAL:** Born January 22, 1979...plans to major in business...hails from the same high school that produced former FSU standouts Sean Jackson and Chris Cowart.

#53 • Corey Simon

Defensive Tackle • 6-4 • 275 • So. • Pompano Beach, FL (Ely)

Versatile defensive tackle who enters the season listed second on the depth chart behind Julian Pittman ...will see plenty of playing time in the fall...was expected to burst on the scene last year before suffering a season-ending shoulder injury...appeared in three games last year and made seven tackles...suffered a sprained medial collateral ligament in his right knee that kept him out of most of spring practice...has impressed coaches with his raw ability when he has been healthy...very quick with great lower body strength and good football instincts...has fine speed for his size and is able to chase down plays from behind...posted an impressive 655-pound squat and 37-inch verticle leap prior to his injury during the spring...originally signed with Georgia, but never enrolled...lost a year of eligibility when he came to Florida State in 1995...**1996:** Played in three games before suffering a season-ending shoulder injury...played in the Duke, North Carolina and Miami games...suffered shoulder dislocation before the Clemson game...had surgery to repair his injury prior to the Virginia game...finished year with seven tackles and one tackle for a loss...had season-high three tackles in the Duke and North Carolina games...had his stop for loss in the season-opener against Duke...**1995:** Sat out as a true freshman under NCAA transfer rules...**HIGH SCHOOL:** One of the most sought after defensive lineman in the country as a senior at Ely High in Pompano Beach ...*Miami Herald's* Defensive Player of the Year...named to the All-USA squad by *USA Today*...earned Super Seniors honors after recording 22 sacks his senior year at Ely...a

SuperPrep Dream Team selection...underwent successful rotator cuff surgery after high school career...**PERSONAL:** Hails from the same high school as former Seminoles, and current NFL players, Zack and Henri Crockett...currently enrolled in undergraduate studies...born March 2, 1977.

SIMON'S CAREER STATISTICS

YEAR	TACKLES	ASSISTS	TOTAL	TFL	QS	PBU	INT
1996	3	4	7	1	0	0	0
CAREER	3	4	7	1	0	0	0

#79 • Larry Smith

Offensive Tackle • 6-5 • 288 • So. • Folkston, GA (Valley Forge Prep)

Converted defensive tackle who will challenge for a starting assignment at split tackle in the fall...listed with the second unit on the depth chart behind freshman Ross Brannon...was moved to the offensive line just prior to spring and listed at No. 1 on the depth chart to open drills...suffered a sprain of the medial collateral ligament in his left knee during the third practice of the spring and missed the rest of the workouts...lettered in 1996 at defensive tackle...played in 10 games and recorded 16 tackles...considered an unknown at offensive tackle due to his lack of experience there...has the size and strength to be a natural at the position...long arms and quick feet make him an ideal pass blocker...one of the offensive line's most agile performers...owns a 32-inch vertical leap and a 440-pound bench press...**1996:** Appeared in 10 games as a reserve defensive tackle ...backed up Connell Spain and Julian Pittman...registered 16 tackles, including three for loss...had a season-best five stops against Southern Miss... credited with four tackles against Wake Forest...also a valuable performer on FSU's special teams...**1995:** Redshirted...**HIGH SCHOOL:** Impressive defensive line prospect at Valley Forge Prep School...one of the most highly-recruited prep school athletes in the country...also played offensive guard...recorded 11.5 sacks in 1994...credited with 51 tackles (35 solo) on the season...member of *All-Philadelphia Inquirer* team...**PERSONAL:** Enrolled in undergraduate studies...born December 4, 1974.

#30 • Shevin Smith

Rover/Safety • 6-0 • 191 • Sr. • Miami, FL (Southridge)

Became the "big play" man for the Seminole secondary last year and enters his senior season as an All-America candidate...hard working player with great vision and superb instincts...his biggest asset is his high level of intensity...led FSU with three interceptions in 1996 and was the top tackler among defensive backs with 59...scored three remarkable defensive touchdowns last year...has the speed to catch runners before they leave the backfield as evidenced by his secondary leading four tackles for loss had one of the year's biggest plays when he scooped up a fumble and returned it 54 yards for the first touchdown against the Hurricanes...returned an interception 61 yards against N.C. State for a touchdown and recovered a Peter Boulware blocked punt against Georgia Tech for his third score of the season...a former walk-on who started all 12 games in '96...earned honorable mention All-ACC honors as a junior...honored with the defensive unit's leadership and most dependable player awards following spring drills...has an impressive 37-inch vertical leap...**1996:** Led the highly-regarded Seminole defense with three interceptions and was the leader among the secondary with 59 total tackles (sixth overall on the team) during his junior season...his 36 solo stops and 23 assists were also tops among the defensive backs...earned honorable mention All-ACC honors...scored three touchdowns, including a fumble return, interception return and blocked punt recovery...tied with Samari Rolle with five career interceptions...had five pass break-ups on the season...had a career-high nine tackles against North Carolina, Georgia Tech and Florida...ran back a fumble recovery for a 54-yard score against the Hurricanes...had eight stops in that Miami game...scored his third touchdown of the season when he covered a blocked Georgia Tech punt in the endzone...helped preserve FSU's 13-0 shut out of UNC by blocking a field goal on the Tar Heel's first possession of the game...was named the team's Tomahawk Player for his efforts against the Wolfpack...snuffed Florida's first drive with an interception in the endzone during FSU's 24-21 win in Tallahassee...**1995:** Improved steadily dur-

Two senior standouts on the Tribe's 1997 defense came to FSU as walk-ons. Defensive end Andre Wadsworth and rover Shevin Smith will start for the third and second straight year, respectively.

ing the year to establish himself as a regular in the FSU backfield...saw action in nine games...half of his 22 tackles on the year were solo...the only Seminole defensive back to register a sack...recorded only sack against Miami during a six tackle performance...snared two interceptions and totaled 16 return yards...in on six tackles and grabbed an interception in win over Central Florida...also pulled down an interception against Wake Forest...caused a fumble vs. N.C. State...**1994:** Shifted from cornerback to safety and saw action as the dime-back in FSU's 23-17 Sugar Bowl win over Florida...was credited with one assisted tackle as a freshman...**1993:** Redshirted...**HIGH SCHOOL:** A first-team All-South Dade selection from Southridge High in Miami...named second-team All-Dade County and an honorable mention class 5A all-state choice...recorded five interceptions and 7.5 sacks from his spot in the secondary as a senior...earned the team's scholar athlete award...**PERSONAL:** Born June 17, 1975...a finance major...cousins include NFL alumnus Derrick Thomas, and Winston and Anthony Moss.

S. SMITH'S CAREER STATISTICS

YEAR	TACKLES	ASSISTS	TOTAL	TFL	QS	PBU	INT
1994	0	1	1	0	0	0	0
1995	11	11	22	0	1	0	2
1996	36	23	59	4	0	5	3
CAREER	**47**	**35**	**82**	**4**	**1**	**5**	**5**

#90 • Greg Spires

Defensive End • 6-2 • 270 • Sr. • Cape Coral, FL (Mariner)

Starts fall season as the starting right defensive end for the Seminoles...heir apparent to FSU 1996 All-Americans Peter Boulware and Reinard Wilson...expected to have a big senior campaign...earned the defense's Big Hitter Award following spring practice...played 10 games as a backup last year at defensive end and as a pass rush specialist...played a key role in the nickel package at defensive tackle and on special teams units in 1996...finished third on the team in sacks with six...uses 4.6 speed to get upfield and disrupt offenses...dedicated worker in the weight room with a 470-pound bench press and 600-pound squat...uses 35-inch vertical leap to get in the passing lanes...very quick defensive lineman who beats offensive tackles off the ball...signed as a linebacker then moved to noseguard before settling in at defensive end...**1996:** Played in 10 games at defensive end for the Seminoles ...spent most of the year spelling Boulware and Wilson...missed the Georgia Tech and Southern Miss games due to injuries...finished the season with 34 tackles, eight tackles for loss and six quarterback sacks...third on the team in sacks... recorded five tackles and two sacks in the North Carolina game... had a season high six tackles twice in wins against Clemson and Florida...had one-and-a-half sacks in the win at Miami...earned Victor's Club honors following the North Carolina, Maryland and Florida games...recovered a fumble against Duke in the season opener...also had fourth down stops against Duke and NC State...**1995:** Recorded 17 solo tackles and assisted on 22 more over sophomore season...fourth on the team in tackles for a loss with five...registered three unassisted tackles against Notre Dame in the Orange Bowl...tallied five tackles, including three for a loss, two passes broken up and a sack in standout performance in the season opener against Duke...earned defender of the game honors vs. Wake Forest with seven tackles, two tackles for a loss and a pass broken up...named to the Victor's Club twice as a defensive tackle and twice on special teams ...recorded four tackles as the Seminole defense held Maryland to only two first downs rushing...**1994:** Registered six total tackles including two solo while seeing spot time at noseguard...also was a member of special teams unit...**1993:** Redshirted...**HIGH SCHOOL:** Played both fullback and linebacker at Mariner High in Cape Coral...garnered *USA Today* honorable mention All-America honors...named to *Blue Chip Illustrated's* all-region team...named his district's player of the year...as a junior, rushed for 846 yards and 12 touchdowns...gained more than 900 yards his senior year...averaged 11 solo tackles a game over a four-year high school career...also blocked three punts...one of the top 50 players in the state of Florida according to *Super Prep*...**PERSONAL:** Born August 12, 1974...selected a major in business.

SPIRES' CAREER STATISTICS

YEAR	TACKLES	ASSISTS	TOTAL	TFL	QS	PBU	INT
1994	2	4	6	0	0	0	0
1995	17	22	39	5	1	2	0
1996	19	15	34	8	6	1	0
CAREER	**38**	**41**	**79**	**13**	**7**	**3**	**0**

#52 • Demetro Stephens

Linebacker • 6-3 • 236 • Jr. • Sandersville, GA (Washington County)

Backup to All-America candidate Daryl Bush at middle linebacker...should be available for action at the beginning of fall drills after tearing the anterior cruciate ligament in his right knee early in the Sugar Bowl...underwent reconstructive surgery in January and missed all of spring practice...had a solid sophomore campaign prior to the injury...made 39 tackles, including four for loss, while playing in every game...has impressed coaches and trainers with his work ethic and dedication while rehabilitating his knee...has great raw skills...very aggressive and a big hitter as well...takes a seek-and-destroy attitude to his special teams play...one of the strongest members of the linebacking corps with a bench press in excess of 400 pounds...**1996:** Had a productive sophomore campaign while backing up Butkus Award semifinalist Daryl Bush...appeared in all 12 games and finished with 39 tackles, including 24 solo...also recorded four stops for loss and a pair of sacks...registered a career-high eight tackles in the season-opener against Duke...sacks came against Miami and Maryland...caused a fumble against Virginia and broke up a pass at Georgia Tech...also was a valuable member of Florida State's special teams...**1995:** Solid contributor on Seminole defense as a redshirt freshman...registered six tackles inside the opponent's 25-yard line on kickoff coverages duties...finished his first campaign with 33 tackles including 22 unassisted and three for a loss...recorded a career-high seven tackles (six solo) in win over N.C. State...earned Victor's Club honors against North Carolina for outstanding special teams performance...tallied five tackles with two for a loss in win over Wake Forest...**1994:** Torn rotator cuff in his right shoulder early in the season meant a medical redshirt for the promising true freshman...**HIGH SCHOOL:** Regarded as one of the best prep linebackers in the nation...named to *Blue Chip Illustrated's* Dream Team...*Blue Chip* rated him the fourth best linebacker...second team All-USA selection by the *USA Today*...*SuperPrep* All-American who was their ninth-ranked linebacker...top LB prospect in the state of Georgia...rated the #3 linebacker in the nation by the *Sporting News*...the *Atlanta Journal Constitution's* Georgia AA Player of the Year...was also named to *SportSouth's* All-South team...made an incredible 249 tackles, 179 solos in 14 games as a senior at Washington County High...recorded eight QB sacks...picked off four passes, caused five fumbles, and recovered three...also blocked two punts during his senior campaign...grabbed 24 passes for 223 yards and three touchdowns while playing tight end...scored two more touchdowns on interception returns...recorded eight tackles and a stop for a loss in the Florida-Georgia All-Star game...excellent speed and strength...**PERSONAL:** Nicknamed "T-Boy"...born October 31, 1974 ...enrolled in undergraduate studies.

STEPHENS' CAREER STATISTICS

YEAR	TACKLES	ASSISTS	TOTAL	TFL	QS	PBU	FR
1995	22	11	33	3	0	0	0
1996	24	15	39	4	2	0	0
CAREER	**46**	**26**	**72**	**7**	**2**	**0**	**0**

#86 • Germaine Stringer

Flanker • 5-11 • 185 • So. • Atlanta, GA (SW Dekalb)

Heads into the fall listed behind Peter Warrick at flanker...one of several receivers vying for playing time in multiple receiver formations ...raw speed gives the offense another excellent downfield threat and the ability to stretch opposing defenses...gained the confidence of the coaching staff with a strong spring performance...had only one reception in 1996 but averaged a team high 28.8 yards per kickoff return...named the most improved receiver following spring drills...recorded three catches for 71 yards including the game winning touchdown in the Garnet and Gold game...did not miss one practice during the spring as he participated in both track and football ...displayed ability to compete with ACC's top sprinters during track season...exceptional speed allows him to separate from defenders...needs to continue to improve pass catching skills...the fastest member of a speedy Seminole receiving corps...**1996:** Lone reception of the year was a 15-

yarder at NC State...helped FSU finish first in the ACC and 15th in the nation in kickoff return average...led the team with a 28.8 average on five kick returns...saw majority of playing time on special teams...returned one punt for four yards...**1995:** Redshirted...ran track for FSU during spring... **HIGH SCHOOL:** Lettered three years for the football team...led Southwest Dekalb High School to semifinals as a junior and senior ...selected All-County as a senior wingback... lettered four years for the track team...all-state selection and state champion in the 100M and 200M as a junior and senior...second fastest 100M time in the nation as a junior (10.18)...**PERSONAL:** Born January 4, 1976...enrolled in FSU's undergraduate studies program.

#57 • Eric Thomas

Center • 6-3 • 278 • So. • Miami, FL (Columbus)

Opens the 1997 campaign as the backup to Kevin Long at center...reliable and versatile player who has some starting experience ...appeared in eight games during his redshirt freshman season...started games at North Carolina State and in Orlando against Wake Forest...got his two starts when Long sat out with an injury ...considered Florida State's most athletic offensive lineman ...noted as an exceptional pass blocker...leg strength allows him to drive defenders off the line of scrimmage...pegged as the offensive line's most dependable performer at the conclusion of spring drills...moved to guard occasionally during the spring and could see some time there this fall...**1996:** Proved to be a capable and consistent performer as a redshirt freshman...started twice in place of an injured Kevin Long...opened at North Carolina State and Wake Forest...appeared in eight games during the season ...saw most of his action with the second unit...had five pancake blocks on the season...**1995:** Redshirted...**HIGH SCHOOL:** A second team All-State class 6A selection as a senior at Columbus High in Miami...named first team All-Dade County... *SuperPrep's* #28 offensive line prospect nationwide...rated third best offensive guard in state by *Florida Times-Union*...the *National Recruiting Advisor's* #10 guard in the Southeast...**PERSONAL:** Born November 5, 1977...enrolled in FSU's undergraduate studies program.

#70 • Tra Thomas

Offensive Tackle • 6-8 • 330 • Sr. • Deland, FL (Deland)

Enters the season as an all-star candidate as FSU's starter at tight tackle...teams with center Kevin Long to provide experience along the offensive front...expected to lead a young offensive line...started the final three games of the 1996 season when All-ACC guard Chad Bates was injured and Todd Fordham was moved to split guard...saw action in all 12 games...backed up Seattle Seahawks first round draft pick Walter Jones most of the 1996 season ...posted a team-high 525-pound bench press during the spring...second behind FSU record holder Dan Kendra with a 1,180-pound leg press...potentially the next great offensive lineman to come out of FSU...has exceptional size and great strength...keeps defenses at bay with his enormous reach and arm length...gives offensive line needed size in goal line and short yardage situations... was a defensive lineman upon his arrival in Tallahassee ...earned the "King of the Boards" award following spring drills...**1996:** Saw action in every game as a junior ...started the final three games of the season...earned Victor's Club honors eight times on the year...part of an offensive line that was named Dominators of the Week by the coaching staff after the Miami and Florida games ...actually played more snaps as two starters, frequently subbing for Walter Jones and Todd Fordham...credited with 20 pancakes on the season...gave up only two sacks...had four multiple pancake games ...**1995:** Played as backup to Jesus Hernandez at split tackle ...playing time increased when co-starter Juan Laureano was lost for the year...valuable member of special teams unit... **1994:** Spent most of the season as a back-up to tight tackle Todd Fordham and Forrest Conoly...saw playing time in the "Elephant Package" in short yardage and goal-line situations...**1993:** Redshirted...**HIGH SCHOOL:** Received honorable mention Super 24 honors as a senior at Deland High...an honorable mention all-state selection...rated one of the top 40 players in the state by *SuperPrep*...played both sides of the ball in high school...as a junior, totaled 140 tackles and 15 sacks...**PERSONAL:** Born November 20, 1974...majoring in criminology.

#98 • David Tulloch

Defensive Tackle • 6-2 • 270 • Sr. • Miami, FL (Killian)

Hard-working, dedicated player who begins his senior season as Jerry Johnson's backup at defensive tackle...should see considerable playing time in 1997... saw action in 10 games last year, recording five tackles ...coaches expect him to become a dependable player in the fall...has good pass-rush skills and is solid against the run...has a very strong work ethic...considered one of the surprises of spring practice...coaches were constantly praising his play...a star in the weight room, benching 440 pounds during spring drills...quick for his size... former walk-on who has earned a scholarship...**1996:** Played in late game situations throughout the season and on special teams...saw action in 10 games...registered five tackles on the year...had a season-high two stops against Georgia Tech...**JUNIOR COLLEGE:** Spent one year at Butler County Community College before transferring to Florida State...enrolled at Carson-Newman College coming out of high school...**HIGH SCHOOL:** Played football at Miami Killian High School ...earned honorable mention All-Dade County as a senior ...**PERSONAL:** December 9, 1975...majoring in English.

TULLOCH'S CAREER STATISTICS

YEAR	TACKLES	ASSISTS	TOTAL	TFL	QS	PBU	INT
1996	1	4	5	0	0	0	0
CAREER	1	4	5	0	0	0	0

#85 • Andre Wadsworth

Defensive End • 6-4 • 282 • Sr. • Miami, FL (Florida Christian)

All-America and All-ACC candidate who will make the switch from noseguard to defensive end in his senior season...only returning starter along the defensive front for the Seminoles...coaches believe there will be little drop-off in performance at his position that was manned by All-Americans and NFL first round picks Peter Boulware and Reinard Wilson last year...already tabbed as potentially the top defensive lineman in next year's draft by ESPN guru Mel Kiper...earned second team All-ACC honors at noseguard last year...finished eighth on the team with 52 tackles despite missing two games due to a neck injury...had two sacks and seven tackles for loss...former walk-on who enters his third season as a starter on the defensive line...combines great technique with tremendous strength ...possesses the agility of a linebacker and the strength of a tackle...outstanding athlete who benches 460 pounds and squats 560...athletic ability is demonstrated by a 38-inch vertical jump...excels in the classroom as well...missed much of spring practice with a series of nagging injuries...**1996:** Earned second team All-ACC honors while anchoring the middle of the defensive line...finished season fourth among defensive linemen with 52 tackles and added two sacks...fifth among defensive linemen with seven tackles for loss...missed two games with a neck injury suffered in Georgia Tech game...had a sack and tied for a team-high with six tackles in the win over Florida ...added six tackles (five solo) and a sack in the Sugar Bowl... recorded a season-high eight tackles against North Carolina, helping the defense record their only shutout of the year...caused a fumble and recorded three tackles for loss in the Duke victory ...earned Victor's Club honors five times...**1995:** Named second team All-ACC after finishing the year as the Seminoles second leading tackler with 77 as a sophomore ...third on the team in solo tackles (39) and tackles for a loss

(7)...caused a pair of fumbles and recovered two...named to the Victor's Club nine times and was the Tomahawk Player of the Game against Clemson...had nine tackles, a tackle for a loss and a sack as the FSU defense held Miami to 53 yards rushing...spectacular game against Georgia Tech with 14 tackles (nine solo) and one fumble recovery...registered three tackles and a tackle for a loss in Orange Bowl victory over Notre Dame...**1994:** Enjoyed a breakthrough rookie year in which he became a force on the defensive line at noseguard...tallied 47 tackles (27 solo, 20 assist) and 2.5 sacks on the year...credited with one caused fumble, one fumble recovery and a pass break-up...responded with a 10 tackle performance against Clemson in his first career start...registered a sack and caused a fumble in season-opener against Virginia...named ACC Rookie of the Week following 10 tackle performance against Duke...totaled 37 tackles, one sack, one fumble recovery and a pass break-up since moving to the starting noseguard position for the fifth game of the season...**HIGH SCHOOL:** Starred at Class A Florida Christian while playing defensive end and tight end...returned a kickoff 98 yards for a touchdown...named to the first team All-Dade County squad...named all-conference and second team all-state...**PERSONAL:** Majoring in business...born October 19, 1974.

WADSWORTH'S CAREER STATISTICS

YEAR	TACKLES	ASSISTS	TOTAL	TFL	QS	PBU	INT
1994	27	20	47	0	2.5	1	0
1995	39	38	77	7	2.5	2	0
1996	28	24	52	7	2	0	0
CAREER	**94**	**82**	**176**	**14**	**7**	**3**	**0**

#93 • Chris Walker

Defensive End • 6-6 • 225 • So. • Cocoa, FL (Cocoa Beach)

Enters the season listed as the second team right defensive end on the depth chart...slated to backup senior Greg Spires...should see increased playing time at the position with the loss of All-Americans Peter Boulware and Reinard Wilson...saw action in every game last year and recorded four tackles...also a key contributor on special teams...potential to be an outstanding pass rusher...great speed off the ball...only needs game experience...still trying to add weight to his tall, rangy frame...excellent student who was honored as a freshman with the highest GPA on the team...converted to defensive end after playing linebacker in high school...**1996:** Played in every game as a redshirt freshman...earned most of his playing time on special teams, while seeing spot duty at defensive end...finished season with four assisted tackles, including two against Duke and one against Clemson and Georgia Tech...key performer on special teams... provided a crucial block that led to Dee Feaster's punt return for touchdown against Duke...earned Victor's Club honors for special teams following that game...**1995:** Redshirted...**HIGH SCHOOL:** Totaled 59 tackles, two sacks, 15 tackles for loss, four fumble recoveries, three fumbles caused and two blocked kicks at Cocoa Beach High...a member of Forrest Davis' second-team All-South squad...*SuperPrep's* #21 linebacker in the nation and 14th prospect in Florida...rated as the *National Recruiting Advisor's* #6 defensive end in the Southeast...Tom Lemming's #72 prospect in the South-east...member of *Atlanta Constitution's* Super Southern 100...also ran track with a 50.8 400 meter time, 21'7" long jump and 6'4" high jump...**PERSONAL:** Born August 20, 1976...enrolled in FSU's undergraduate studies program.

WALKER'S CAREER STATISTICS

YEAR	TACKLES	ASSISTS	TOTAL	TFL	QS	PBU	INT
1996	0	4	4	0	0	0	0
CAREER	**0**	**4**	**4**	**0**	**0**	**0**	**0**

#3 • Tres Walton

Flanker • 6-0 • 185 • Fr. • Daytona Beach, FL (Mainland)

Redshirt freshman in the hunt for playing time at flanker...listed at second team behind Peter Warrick along with Germaine Stringer and Ron Dugans following spring drills...will have an opportunity to make a move for playing time during the fall with confidence gained in his rehabilitated knee...initial knee injury occurred during senior year of high school...will pick up needed game experience in the fall...earned "Big Hitter Award" following spring practice ...re-injured knee at Sugar Bowl practice...still learning necessary receiving skills to be a contributor in FSU's pro style offense...good upper body strength as reflected in his 335-pound bench press during spring testing...recorded a vertical leap of 41 inches and a time of 4.34 in the 40-yard dash in high school before knee injury...**1996:** Redshirted ...**HIGH SCHOOL:** Teamed with Marvin Minnis to give Florida State two of the top receiver prospects in the state in the 1996 signing class...played tailback as a junior and rushed for 900 yards before making the transition to wide receiver as a senior...started only three games as a senior at Mainland before knee injury...ranked among the top 22 prospects in Florida by *SuperPrep* and the No. 10 "skilled athlete" in the country...also listed among state's fastest athletes by *SuperPrep*...received Max Emfinger's rating of 10.5 (highest - 10.6)...listed as the 125th overall player by Tom Lemming ...attended the same high school as former FSU offensive lineman Marcus Long...**PERSONAL:** Born March 23, 1978...undecided on major.

#9 • Peter Warrick

Flanker • 6-0 • 190 • So. • Bradenton, FL (Southeast)

Begins his sophomore campaign as the starter at flanker...led the team in yards per catch and second in receiving yardage last season...playmaker with ability to break a game open...known for his acrobatic catches and elusive open field running...also totes the ball on reverses and kick return duties...received offense's second effort award following spring practice...started three games (Southern Miss, Wake Forest and Maryland) in 1996 when Andre Cooper went down with a knee injury...caught 22 passes for 467 yards and four touchdowns during redshirt freshman campaign...also returned 10 punts for 114 yards and nine kickoffs for 188 yards...took over punt return duties from Dee Feaster against Southern Miss...as much big play potential as anyone on the team...can go up and make the circus catch or burn opponents with exceptional speed...coaches feel he is capable of a 50-catch season in '97...still needs to prove he can stay healthy...has all the physical tools including 4.37 speed and a vertical leap of 37.5 inches...**1996:** Played in all 12 games as a redshirt freshman...averaged 21.2 yards per catch to lead FSU ...second on the team in receiving yardage (467) and fourth in receptions (22)...recorded a touchdown reception and a spectacular 36-yard run on a reverse at Georgia Tech...caught four passes for 87 yards to set season bests against Southern Miss...had three catches for 72 yards including a touchdown grab of 42 yards in first career start against Wake Forest...pulled down a 44-yard touchdown catch after tipping the ball away from two defenders against Maryland...had three receptions and 76 yards in that game...accounted for 70 of FSU's 134 receiving yards on three catches in 24-21 victory

over Florida...returned nine kickoffs for a 20.9 average and had a team best of 48 yards...totaled 114 yards on 10 returns after being handed punt return duties before the Southern Miss contest...**1995:** Redshirted...**HIGH SCHOOL:** Led Southeast High in Bradenton, FL to two consecutive state titles...played wide receiver as a junior with 36 receptions for over 600 yards and nine touchdowns...played quarterback as a senior, rushing for 673 yards and 13 touchdowns while completing 49 of 96 passes for 1,109 yards, 13 TD's...returned four punts for touchdowns during junior and senior seasons...considered by some to be the nation's best wide receiver...*National*

Fred Biletnikoff was Florida State's first consensus All-American in 1964. The Biletnikoff Award, named in his honor, is given annually to the nation's top collegiate wide receiver.

Recruiting Advisor #1 wide Receiver and #7 player nationally ...Max Emfinger's #1 receiver...first team 5A All-State...*Parade* All-American...Forrest Davis' first team All South...*USA Today* Honorable Mention...Tom Lemming's #3 player in the Southeast...member of *Blue Chip Illustrated's* Dream Team...*Tampa Tribune's* #10 player nationally...state runner-up in the long jump as a junior at 23'4"...**PERSONAL:** Born June 19, 1977 ...enrolled in FSU's undergraduate studies program.

WARRICK'S CAREER STATISTICS

YEAR	REC	YARDS	AVG	TD	LONG
1996	22	467	21.2	4	59

#68 • Jason Whitaker

Offensive Guard • 6-5 • 275 • So. • Panama City, FL (Moseley)

Listed at first team split guard to open his sophomore season...will have to fend off a challenge from Jerry Carmichael to retain his starting duties...gained valuable experience as a redshirt freshman last year...started the first three games of the 1996 campaign before sharing time with Marcus Long the rest of the season...has improved his strength since entering the program...quality footwork and long, lean frame make him an effective pass blocker...strides made during the spring were noted by coaches who named him the offensive line's most improved at the conclusion of drills...**1996:** Had a productive season as a redshirt freshman...was the first FSU offensive lineman since Lewis Tyre in 1992 to start the first game as a true freshman...started the next game, at North Carolina State and against North Carolina, before coming off the bench for the next nine...earned Victor's Club honors following the NC State, Miami and Maryland contests...had 13 pancakes on the season...**1995:** Redshirted ...**HIGH SCHOOL:** One of the most accomplished offensive linemen to come out of Moseley High in the last 10 years...second team All-South choice by Forrest Davis...rated the state's No. 4 offensive tackle by *Florida Times-Union*...*National Recruiting Advisor* tabbed him a top 15 offensive tackle in the southeast...member of *Atlanta Consitution's* Super Southern 100 team...**PERSONAL:** Born June 19, 1977...enrolled in FSU's undergraduate studies program.

#82 • Pooh Bear Williams

Tight End • 6-4 • 292 • Sr. • Crescent City, FL (Crescent City)

Making a switch from full back to tight end in his senior year...listed as Florida State's third team tight end entering fall drills ...starting fullback over much of the last two seasons...rushed for 79 yards last year, mostly in goal line and short yardage situations...scored two touchdowns on the season, both in FSU's 24-21 win over Florida...punishing blocker as a fullback...blocking ability makes him a natural at tight end...receiving threat with soft hands...also a capable runner who is hard to bring down after the catch...great potential if his weight stays down...a fan favorite who enters games to the chants of "Pooob"...**1996:** Carried 24 times for 79 yards and two touchdowns in 1996...most carries came on short yardage downs...started five games but his playing time was limited due to weight problems...both touchdowns came in Florida State's regular season finale, a 24-21 win over Florida...scored the game's first touchdown on a three-yard plunge to give FSU a 10-0 lead...capped FSU's scoring with a one-yard dive in the fourth period...totaled a season-high 28 yards on nine carries in the win over Southern Miss...also caught four passes for 18 yards...paved the way for many of Warrick Dunn's 1,180 yards as a lead blocker...**1995:** Gained 127 yards on 46 carries as the Seminoles' starting fullback...caught four passes for 54 yards ...one of the team's leading scorers who muscled his way into the endzone for 12 touchdowns and caught a TD pass...ran for a career-high 42 yards on 10 carries against Miami... rushed for three scores on four carries in sea-

son-opener vs. Duke...scored a TD nearly every four times he touched the ball...reached the endzone 11 times through the first six games...had only one touchdown run longer than three yards...**1994:** Redshirted after a knee injury in a preseason scrimmage sidelined him for the year...injury forced Seminoles to basically play with one fullback the entire season...**1993:** Made a solid contribution to the Seminole backfield as a true freshman... averaged an impressive 6.8 yards a carry in 39 attempts...rushed for 268 yards for the year...scored the second time he touched the ball in his collegiate debut against the Duke Blue Devils...scored on a 47-yard run in which he outraced the Blue Devil defensive backs to the goal line...rushed for 58 yards on four carries in that game...scored on one-yard dives in both the N.C. State and Wake Forest games...caught three passes for 31 yards on the season...also contributed on special teams... **HIGH SCHOOL:** A *USA Today* second team All-America selection at Crescent City High near St. Augustine...named Northeast Florida/Southeast Georgia Player of the Year by the *Florida Times-Union*...selected to the Class 2A all-state team three consecutive years...considered the number one fullback in the nation by Tom Lemming and third best by Max Emfinger ...*SuperPrep* named him one of the top 10 running backs in the country and fourth best player in the state...member of *Blue Chip Illustrated's* Dream Team...rushed for 1,737 yards and 25 touchdowns as a senior...totaled 5,090 yards, seventh best in Florida high school history...had 73 career touchdowns...had 15 100-yard games and nine 200-yard games in his career...rushed for 325 yards in a game as a sophomore...**PERSONAL:** Drafted by the Chicago Cubs as an outfielder out of high school...nickname "Pooh Bear" was given by his grandmother when he was a baby because of resemblance to cartoon character...born January 20, 1975...majoring in education.

WILLIAMS' CAREER STATISTICS

Rushing

YEAR	RUSHES	YARDS	AVG.	TD's	LONG
1993	39	266	6.8	3	47
1994		REDSHIRTED			
1995	46	127	2.8	12	11
1996	24	79	3.3	2	20
CAREER	**109**	**472**	**4.3**	**17**	**47**

Receiving

YEAR	CATCHES	YARDS	AVG.	TD's	LONG
1993	3	31	10.3	0	16
1994		REDSHIRTED			
1995	4	54	13.5	1	18
1996	4	18	4.5	0	8
CAREER	**11**	**103**	**9.4**	**1**	**18**

Last season, Florida State played just two regular season games outside the state of Florida. This season, the Tribe faces one of its most difficult road schedule in years, with six games versus five potential Top 20 teams away from home.

FSU defensive coordinator and secondary coach Mickey Andrews was named the first-ever winner of the Broyles Award which will be given annually to the top assistant football coach in the country.

FSU set an ACC record by winning its first 28 games in league play before losing its only conference game at Virginia in 1995.

Florida State Signees

#72 RONALD BOLDIN, OL

6-6, 270, Pahokee, FL (Pahokee)

Excellent athlete with the speed to play on the defensive line and the athletic skills and strength needed on the offensive side...actually began playing varsity football in the seventh grade and has started since his freshman season ...led Pahokee to the state semifinals...ran a 5.0 in the 40...has a 300-plus pound bench press, while squatting 465...named to the Class 3A all-state second team for the second consecutive year...Forrest Davis labeled him as an impact player, receiving all five stars...named to the *Sunkist/Forrest Davis* All South first team...also listed among Davis' Florida Top 12...received a 9.5 on a 10-point scale from Jeff Whitaker's *Deep South Football*...named All-Southeast, receiving a 5.7 on a 6.1 scale by the *National Recruiting Advisor*...listed ou Jamie Newberg's *"Border Wars Top 100"*...selected All-Regional and rated as the No. 37 prospect in Florida by *SuperPrep*...rated among the top 20 offensive lineman in the southeast by *PrepStar*...earned honorable mention *USA Today* All-USA honors...listed among the top 100 nationally and No. 22 in the Southeast by Tom Lemming...listed No. 18 in the *Tampa Tribune's* top 50 state recruits and No. 82 in their top 100 nationally...checks in on *St. Pete Times* Blue Chip list at No. 25...also listed on the *Tallahassee Democrat* Top 50 and *Florida Times-Union* Super 75...chose FSU over Ohio State, West Virginia, Auburn and Michigan State.

#40 TONY BRYANT, DE

6-4, 268, Marathon, FL
Copiah-Lincoln (Miss.) JC

Among the most heavily recruited junior college lineman in the country... exceptional pass rusher whose speed may enable him to earn immediate playing time...rated as the top junior college player in Mississippi by the *Jackson Clarion-Ledger*...received a perfect 10 from Jeff Whitaker's *Deep South Football*...rated as the No. 6 JUCO prospect by *SuperPrep* in their Top 100...a "Top-JUCO" transfer by *PrepStar*...earned all-region and all-state honors as a freshman for the Wolves...timed under five seconds in the 40...a top 25 JUCO player by the *National Recruiting Advisor*...rated as the top weakside defensive end in the Southeast by the *NRA* in 1994, earning a 6.0 on a 6.1 scale...also named to the 1994 *NRA* Preseason All-America team...already enrolled at FSU for the 1997 Spring semester.

#26 JEFF CHANEY, RB

6-0, 200, Lake Wales, FL (Lake Wales)

Can play just about anywhere on the football field...projected as an outstanding safety, linebacker or running back...one of the finest athletes in the country...sat out last season to retake SAT ...a former Class 4A Player of the Year at Lake Wales High... finished third in the voting for the Florida High School Player of the Year...a two-time Class 4A all-state selection...rushed for 1,874 yards and 27 touchdowns on 174 carries as a senior...also tallied 135 tackles (85 solo), four sacks and two interceptions during his senior year...had seven interceptions as a junior...rushed for nearly 3,000 yards and 48 touchdowns, while totaling 344 tackles, 15 sacks and 12 interceptions over his prep career...clocked at 4.4 in the 40...rated the state's No. 7 prospect by *SuperPrep* in 1995...as a Super Senior, played in the 1995 Florida-Georgia All-Star game...also named to the All-Southeast Region team by the *National Recruiting Advisor*...named the 1995 *Tampa Tribune* Polk/Heartland Player of the Year...listed at No. 33 in the *Tribune's* top 50 state recruits of 1995...a former *Florida Times-Union* Super 24 selection...named to the *Student Sports* 1995 Florida All-State team and to the *Blue Chip* All-Southeast Region team...played on two state championship football teams at Lake Wales...already enrolled at FSU for the 1997 Spring semester...chose FSU over South Carolina.

#47 KEITH COTTRELL, P

6-4, 205, Orlando, FL (Boone)

Considered one of the top punters in the Southeast...averaged 43.8 yards per punt last season with an average hang-time between 3.8 and 4.1 seconds...an early graduate, enrolled at FSU for the 1997 spring semester...Forrest Davis labeled him as an impact player, receiving all five stars...received a 9.5 on a 10-point scale from Jeff Whitaker's *Deep South Football* ...the No. 3 kicker/punter in Florida, receiving a 5.7 on a 6.1 scale by the *National Recruiting Advisor*...rated as the No. 1 punter in the Southeast by *PrepStar*...named to the state's top 50 recruits by the *Tallahassee Democrat* ...also recruited as a quarterback by other Division I schools ...received the Bob Martin Scholar-Athlete award in the Orlando area...selected FSU over Florida, Tennessee, Pittsburgh and Cincinnati.

#83 STACY DAVIS, TE

6-4, 205, Tallahassee, FL (Godby)

One of the top prospects in the talent-rich Big Bend area...very physical player who played tight end and receiver...runs extremely well after the catch...a solid blocker...also a talented basketball player...timed in the 40 at 4.55...can bench 300 pounds, squat 400 and has a 36-inch vertical leap...had 26 receptions for 450 yards and two touchdowns during senior season...may have been overlooked because of Wing-T offense that high school used...an All-Southeast selection, earned a 5.7 on a 6.1 scale from the *National Recruiting Advisor*...as an All-Regional selection, *Super-Prep's* No. 34 prospect in Florida...Tom Lemming's No. 32 prospect in the Southeast...earned a 9.75 from Jeff Whitaker's *Deep South Football*...Forrest Davis labeled him as an impact player, receiving all five stars...named to the *Sunkist/Forrest Davis* All South second team...listed as the No. 6 athlete in the SEC region by *PrepStar*...listed on the *Tallahassee Democrat* Top 50...earned honorable mention All-Big Bend honors from the *Democrat*...listed at No. 50 in the *Tampa Tribune's* top 50 state recruits.

#88 CARVER DONALDSON, TE

6-6, 263, Lakeland, FL (Kathleen)

A physically imposing player as a high school senior...an early graduate, enrolled at FSU for the 1997 Spring semester...had 25 receptions and pair of touchdowns over his career in a run-oriented offense...has good strength and speed, with a 350-pound bench press and a 4.7 in the 40...Forrest Davis labeled him as an impact player, receiving all five stars...named to the *Sunkist/Forrest Davis* All South first team...also listed among Davis' Florida Top 12 ...received a perfect 10.00 from Jeff

Whitaker's *Deep South Football*...listed on Jamie Newberg's *"Border Wars Top 100"*...as an All-American, rated as the No. 16 prospect in Florida and No. 19 offensive lineman nationally by *SuperPrep*...named to the *PrepStar* Dream Team as the nation's top-rated tight end...listed among the Top 100 players nationally and No. 38 in the Southeast by Tom Lemming...rated the No. 1 tight end in Florida, No. 4 tight end nationally and No. 72 overall nationally, receiving a 6.0 on a 6.1 scale by the *National Recruiting Advisor*...listed at No. 33 in *Tampa Tribune's* top 50 state recruits...selected as an all-american by the *College Recruiting Services* ...named to the *Atlanta Journal-Constitution* Super Southern 100, *Tallahassee Democrat* Top 50 and *Florida Times-Union* Super 75...selected FSU over Florida, Notre Dame, Penn State and Georgia Tech.

#96 CHAR-RON DORSEY, DL

6-7, 315, Jacksonville, FL (Bolles)

A dominating presence at defensive tackle...has excellent size and agility...frequently double-teamed, yet still recorded 70 tackles (40 solo) as a senior at the Bolles School in Jacksonville...also one of the state's premier power forwards in basketball...a three-time Class 4A first team all-state selection...runs the 40 in under five seconds...has a 350-pound bench and a 400-pound squat...Forrest Davis labeled him as an impact player, receiving all five stars...named to the *Sunkist/Forrest Davis* All South first team...also listed among Davis' Florida Top 12...received a 9.50 on a 10-point scale from Jeff Whitaker's *Deep South Football*...listed on Jamie Newberg's *"Border Wars Top 100"*...rated as the No. 9 defensive lineman in the Southeast by *PrepStar*...rated the No. 8 defensive tackle in the country, receiving a 5.8 on a 6.1 scale by the *National Recruiting Advisor*...as an All-American, rated as the No. 5 prospect in Florida and No. 10 defensive lineman nationally by *SuperPrep*...listed at No. 47 in the Southeast by Tom Lemming...named to the *Atlanta Journal-Constitution* Super Southern 100, *Tallahassee Democrat* Top 50, *Gainesville Sun* Top 30 and *Florida Times-Union* Super 75...also a *Times-Union* Super 24 selection ...earned honorable mention *USA Today* All-USA honors...also a *St. Pete Times* (#8) and *Tampa Tribune* Blue Chipper ...listed at No. 15 in the *Tribune's* top 50 state recruits and No. 67 in their top 100 national...named to the *Student Sports* 1995 Florida All-State team...chose FSU over Alabama.

#74 OTIS DUHART, OL

6-4, 275, Belle Glade, FL (Central)

One of the finest big athletes in the state of Florida this year...recruited as an offensive tackle who has the skills of a defensive player...hails from football-rich Belle Glades' Central High, which produced former Seminoles Wayne Messam and Jesse Hester...considered Central's top line prospect in over a decade...named to the Class 4A all-state first team...timed under 5.0 in the 40...has a 300-plus pound bench press...received a 9.75 on a 10-point scale from Jeff Whitaker's *Deep South Football*...received a 5.7 on a 6.1 scale by the *National Recruiting Advisor*...as an All-Regional selection, rated as the No. 53 prospect in Florida by *SuperPrep*...earned honorable mention *USA-Today* All-USA honors...rated as the No. 16 offensive line-man in the southeast by *PrepStar*...listed at No. 32 in *Tampa Tribune's* top 50 state recruits...named to the *Tallahassee Democrat* Top 50 and *Florida Times-Union* Super 75...brother, Tony, was a lineman for the Florida Gators in the mid-80's...selected FSU over Florida and Mississippi.

#22 DAVEY FORD, RB

5-11, 188, West Palm Beach, FL (Cardinal Newman)

Perhaps the fastest player in Florida this past year...has excellent speed and elusive moves...very quick and explosive...clocked at 4.35 in the 40...rushed for 743 yards and seven touchdowns in just four games as a senior...also returned two kickoffs for touchdowns and had two touchdown receptions...suffered a broken collarbone while returning the opening kickoff in the season's fifth game...the defending Class 3A state champion in the 100 meters (10.3 seconds)...as a junior, rushed for 1,587 yards, earning Class 3A all-state second team honors...Forrest Davis labeled him as an impact player, receiving four stars...received a 9.75 on a 10-point scale from Jeff Whitaker's *Deep South Football*...rated as the No. 9 prospect in Florida and the No. 9 running back nationally by *SuperPrep*...listed on Jamie Newberg's *"Border Wars Top 100"*...rated as the No. 11 running back in the southeast by *PrepStar*...as an All-American, receiving a 5.8 on a 6.1 scale by the *National Recruiting Advisor*...listed at No. 55 in the Southeast by Tom Lemming...named to the *Atlanta Journal-Constitution* Super Southern 100, *Tallahassee Democrat* Top 50 and *Florida Times Union* Super 75...listed at No. 39 in *Tampa Tribune's* top 50 state recruits...also listed at No. 30 on the *St. Pete Times* Blue Chip list...selected FSU over Ohio State, Florida and Michigan State.

#6 DERRICK GIBSON, DB

6-2, 190, Miami, FL (Killian)

One of the nation's top prospects at strong safety...some analysts have him rated as the No. 1 overall prospect in Florida...great hitter with tremendous closing speed...has the speed to cover man to man, but seems well suited for safety...has good instincts...recorded 65 tackles, caused eight fumbles, seven sacks and two INT's during senior season...missed three games during senior year with a shoulder injury...boasts 4.5 speed, 315-pound bench and a 32-inch vertical leap...Forrest Davis labeled him as an impact player, receiving all five stars...named to the *Sunkist/Forrest Davis* All South second team...also listed among Davis' Florida Top 12...named the Florida Player of the Year by Jeff Whitaker's *Deep South Football* and received a perfect 10.00 from that publication...as an All-American, rated the No. 2 strong safety nationally and No. 39 overall, receiving a 6.0 on a 6.1 scale by the *National Recruiting Advisor*...the nation's top-rated strong safety...listed on Jamie Newberg's *"Border Wars Top 100"*...named to the *Reebok* All-American team...rated No. 5 nationally by Phil Grosz...earned *USA Today* All-USA first team honors and *SuperPrep* All-America...rated as the No. 2 prospect in Florida and No. 2 defensive back nationally by *SuperPrep*...listed at No. 22 nationally and No. 4 in the Southeast by Tom Lemming...also selected the Southeast's Defensive Player of the Year by Lemming...a Florida Super Senior...named to Bill Buchalter's All-Southern Team...named to the *PrepStar* Dream Team...rated as the No. 3 defensive back in the southeast by *PrepStar*...listed as the state's top strong safety prospect on the *Florida Times-*

Recruiting experts tabbed FSU's 1997 recruiting class as the nation's consensus No. 1. It was the third time in the last nine years that FSU's class was rated as the nation's best (1989 and 93, were the other two). Four *USA Today* All-Americans and three *Parade* All-Americans signed with FSU last year. Only Michigan signed more *USA Today* honorees and no other school signed more *Parade* All-Americans.

Union Super 75...listed at No. 4 in *Tampa Tribune's* top 50 state recruits and No. 13 in their top 100 national...also a *Tampa Tribune* and *St. Pete Times* (#2) Blue Chipper...rated No. 8 on *ESPN Sportszone's* Top 25 defensive players...listed in the *Gainesville Sun* Top 30, *Orlando Sentinel* Super 24, *Tallahassee Democrat* Top 50 and *Atlanta Journal-Constitution* Super Southern 100...named to the 1996 *College Recruiting Services* All-American team...named an All-American by *Students Sports* as a junior...earned Class 6A all-state honorable mention as a fresh-man...chose FSU over Auburn, Ohio State and Miami.

#12 ABDUAL HOWARD, DB

6-1, 190, Quincy, FL (Shanks)

A brilliant athlete who is widely considered one of the state's top defensive backs...has the speed and size to play anywhere in the secondary...high school teammate and neighbor of current Seminole safety Dexter Jackson... played quarterback, receiver and running back at Shanks High in nearby Quincy where he had 12 total touchdowns and 1,190 all-purpose yards...totaled five interceptions, two sacks and 116 tackles as a senior...had 18 interceptions over his high school career...was only thrown at nine times during senior year, one was caught...had 27 pass break-ups as a senior...clocked at 10.7 in the 100 meters...has a 4.35 time in the 40-yard dash and a 39-inch vertical leap...Forrest Davis labeled him as an impact player, receiving all five stars...named to the *Sunkist/Forrest Davis* All South second team...also listed among Davis' Florida Top 12...received a perfect 10.00 from Jeff Whitaker's *Deep South Football*...listed on Jamie Newberg's *"Border Wars Top 100"*...listed at No. 65 nationally and No. 15 in the Southeast by Tom Lemming...rated as one of the top 10 defensive backs in the southeast by *PrepStar*...rated as the No. 14 defensive back nationally by *SuperPrep*...rated No. 9 by Phil Grosz...named to the *Atlanta Journal-Constitution* Super Southern 100, *Gainesville Sun* Top 30 and the *Tallahassee Democrat* Top 50...also named to the *Democrat's* All-Big Bend team...a *St. Pete Times* (#6) and *Tampa Tribune* Blue Chipper...listed at No. 16 in the *Tribune's* top 50 state recruits and No. 69 in their top 100 nation-ally...ranked the No. 4 free safety in the country and No. 61 overall by the *National Recruiting Advisor*, receiving a 6.0 on a 6.1 scale...a member of the National Honor Society...selected FSU over Georgia, Florida, Ohio State and Nebraska.

#38 SEBASTIAN JANIKOWSKI, PK

6-2, 215, Daytona Beach, FL (Seabreeze)

Kicking exploits seems to grow to legendary status almost daily ...virtually unknown until last year when he decided to play high school football for the first time ever...considered the state's top kicking prospect as a senior at Seabreeze High...played one season at Seabreeze after leaving Poland three years ago to be near his father...left-footed...former member of the Polish under-17 soccer team...was 31-of-31 in extra points, 9-of-15 in field goals during senior season...nailed a season-long 60-yard field goal against Palatka, which is the second longest kick in FHSAA history...also hit field goals from 56, 53 and 51 yards...just missed on a 71-yard FG attempt...had just two kickoffs returned with 80 percent going through the uprights...spotted by high school coach in an Orlando soccer league...turned down various professional soccer contracts in South America to enroll at FSU ...had 69 goals for the Seabreeze soccer team, a state record, entering the Class 5A playoffs...named to the *USA Today* All-USA first team...named to the *Reebok* All-American team...a Florida Super Senior...Forrest Davis labeled him as an impact player, receiving all five stars...received a 9.75 on a 10-point scale from Jeff Whitaker's *Deep South Football*...listed on Jamie Newberg's *"Border Wars Top 100"*...rated as the No. 2 kicker in the southeast by *PrepStar*...as an All-American, received a 5.8 on a 6.1 scale by the *National Recruiting Advisor*, the highest rating among kickers nationally...rated as the No. 80 prospect in Florida by *Super-Prep*...listed as the state's top kicking prospect on the *Florida Times-Union* Super 75...listed at No. 20 in *Tampa Tribune's* top 50 state recruits and among their top 100 nationally...listed on the *Tallahassee Democrat's* Top 50...chose the Seminoles over Tennessee, Miami, Florida and Michigan.

#94 BRADLEY JENNINGS, LB

6-3, 220, Miami, FL (Carol City)

Named a first team Class 6A selection after leading the Chiefs to a state championship in 1996...has the ability to cover the field from side to side...also led the team in tackles...emerged late in the season, dominating the state final game...listed as the No. 60 prospect in Florida by *SuperPrep*...timed in the 40 at 4.7 seconds...has a 365-plus bench press...noted as the strongest player to come out of Carol City High in the past 14 years, according to Coach Walt Frazier's five-step test (scored 192 out of 200)...rated as the No. 3 linebacker in Florida by the *Florida Times-Union*...selected FSU over Auburn and West Virginia.

#36 WILLIAM McCRAY, FB

6-0, 215, Jacksonville, FL (Bolles)

Combines strength and blocking ability with impressive running skills...compared to former Seminole fullbacks Edgar Bennett and William Floyd...among the strongest running backs in the country...possesses the coveted traits of being both explosive and quick...rushed for over 3,000 yards in his final two seasons at the Bolles School in Jacksonville, including two first quarter touchdowns and 274 yards rushing in the 1995 state final game...high school teammate Char-ron Dorsey also signed with the Seminoles...a three-year starter, considered the state's top fullback...gained 1,500 all-purpose yards, 976 yards rushing and 35 touchdowns over his senior year...also caught three touchdown passes...averaged more than 100 yards rushing per game during last 30 games at Bolles...earned Class 4A first team all-state honors...Forrest Davis labeled him as an impact player, receiving all five stars...received a 9.75 on a 10-point scale from Jeff Whitaker's *Deep South Football*...an All-Southeast selection, received a 5.9 on a 6.1 scale by the *National Recruiting Advisor*...Max Emfinger rates him a 10.6 out of 10.7...listed on Jamie Newberg's *"Border Wars Top 100"*...listed at No. 59 in the Southeast by Tom Lemming...rated as the No. 21 prospect in Florida and the No. 4 fullback nationally by *SuperPrep*...rated as the No. 13 running back in the southeast by *Prep-Star*...earned honorable mention *USA Today* All-USA honors...named to the *Atlanta Journal-Constitution* Super Southern 100...named The *Florida Times-Union* Player of the Year, as well as the top fullback in the state on their Super 75 and Super 24 lists...named the No. 20 prospect in Florida by the *St. Pete Times*...listed at No. 38 in *Tampa Tribune's* top 50 state recruits...bench presses over 445 pounds, squats 635 pounds and runs the 40 in 4.6 seconds...chose FSU over Alabama.

#23 TRAVIS MINOR, RB

6-1, 190, Baton Rouge, LA (Catholic)

The *USA Today* offensive player of the year and one of the nation's marquee players...gives the Seminoles both *USA Today's* offensive and defensive players of the year ...played at Catholic High in Baton Rouge where FSU's all-time leading rusher Warrick Dunn also played...wore Dunn's jersey number 28 at Catholic and will do the same at FSU...his ability to score from anywhere on the field, at anytime, reminds many of Dunn...rushed for 2,649 yards and 33 touchdowns this past fall, with 4,706 yards and 52 touchdowns in three years...averaged 12 yards a carry while leading the Bears to the Class 5A semifinals...also caught 25 passes for 598 yards and 10 scores...had 763 return yards, while running four back for touchdowns...for his career, he had 62 catches for a school-record 1,344 yards and 20 touchdowns...very elusive runner...can play any skill position...a first team *Parade* All-American...a *SuperPrep* All-American, rated as the top running back in the nation and No. 7 overall ...named to Bill Buchalter's All-Southern team...named to the *PrepStar* Dream Team...listed as the No. 3 running back nationally and No. 2 in the southeastern region by *PrepStar*...a two-time all-state performer...named to the *Reebok* All-American team...timed in the 40 at 4.40 and benches over 300 pounds...rated the No. 2 running back in the country and No. 8 overall by the *National Recruiting Advisor*...named to the *Atlanta Journal-Constitution* Super Southern 100...listed as the nation's top prospect on the *St. Pete Times* Blue Chip list...listed at No. 3 in the *Tampa Tribune's* top 100 national recruits...earned a perfect 6.1 by the *National Recruiting Advisor*, the nation's top running back...Phil Grosz' No. 1 prospect on offense...Tom Lemming's No. 1-rated prospect... Louisiana's Offensive player of the year by Jeff Whitaker's *Deep South Football*, receiving a perfect 10.00...Forrest Davis labeled him as an impact player, receiving all five stars...also listed among Davis' Louisiana Top 12...named All-American by the *College Recruiting Services*...listed on Jamie Newberg's *"Border Wars Top 100"*...selected FSU over LSU, Notre Dame and Florida.

#89 ROBERT MORGAN, WR

6-0, 180, East Point, GA (Tri Cities)

A great athlete who can go up and get the ball...runs precise routes and has great catching skills...one of the South's fastest rising receiving prospects...compared to former Seminole Lawrence Dawsey...had 57 catches for 952 yards and seven touchdowns during senior season ...Forrest Davis labeled him as an impact player, receiving four stars...listed on Jamie Newberg's *"Border Wars Top 100"*...rated as the No. 5 wide receiver in the southeast by *PrepStar*...earned Class 4A all-state honors...named to the *Atlanta Journal-Constitution* Super Southern 100...also named to the *AJC's* Top 50 recruits in Georgia...an All-Southeast selection by the *National Recruiting Advisor*...timed in the 40 at 4.45...has a 40-inch vertical leap...high school coach is former FSU All-American Michael Tanks...chose FSU over Florida, Tennessee and Georgia.

#82 ALVIN MORROW, TE

6-5, 240, St. Louis, MO (Kirkwood)

Considered the country's top high school tight end by most recruiting services...also a top prospect at defensive end...a three-sport star (football, baseball and basketball), expected to be selected high in the amateur free-agent baseball draft in June...a perfect blend of size, speed and power...a skilled blocker who played three years in a wishbone offense...averaged 22 yards on his 28 receptions as a senior...also led Kirkwood High in sacks and tackles for loss, earning all-conference honors on both sides of the ball...earned *SuperPrep*, *National Recruiting Advisor* and *Parade* first team All-America honors...also selected the nation's top tight end by the *NRA* and No. 16 nationally...listed as the No. 2 tight end and No. 43 nationally by Tom Lemming, including No. 6 in the Midland region...rated as the No. 1 tight end nationally by *SuperPrep*...rated No. 8 nationally by Phil Grosz... named to the *PrepStar* Dream Team as the nation's third-rated tight end...rated the No. 11 offensive prospect by *ESPN Sportszone*...named to the *College Recruiting Services* 1996 All-America team...listed at No. 35 nationally by the *Tampa Tribune*...runs a 4.5 in the 40...as a senior, batted .476 as an outfielder...chose FSU over Missouri, Miami, Tennessee and Arkansas.

#58 JAMAL REYNOLDS, DE

6-4, 240, Aiken, SC (Aiken)

Widely regarded as the nation's top prospect at defensive end...could play strong-side linebacker at Florida State...ability to close quickly on the ball and deliver the hit made him one of the South's most talked about defensive players...talented at shedding blockers and pass rushing...as a senior at Aiken High he recorded 174 tackles (six for loss), two sacks, two caused fumbles, one recovered fumble and one pass break-up...has a 405-pound bench press and a 4.5 time in the 40...rated as the nation's top defensive lineman by *SuperPrep* and No. 2 national prospect...earned first team *Parade* All-America honors...Tom Lemming named him as his Mid-Atlantic Defensive Player of the Year, as well as the nation's No. 9 prospect and No. 3 in that region...selected to the *USA Today* All-USA second team... named to Bill Buchalter's All-Southern team...listed on Jamie Newberg's *"Border Wars Top 100"*...Forrest Davis labeled him as an impact player, receiving all five stars...named to the *Sunkist/Forrest Davis* All South second team...also listed among Davis' South Carolina Top 12...named to the *Reebok* All-American team...named to the *PrepStar* Dream Team...rated as the No. 2 defensive lineman in the ACC region by PrepStar...Phil Grosz's No. 4 defensive prospect...received a perfect 10.00 from Jeff Whitaker's *Deep South Football*...as an All-American, rated the No. 3 rush defensive end in the country and No. 18 overall, earning a perfect 6.1 by the *National Recruiting Advisor*...named to the *College Recruiting Services* 1996 All-America team...rated the No. 40 prospect in the *Tampa Tribune's* national top 100...named to *Atlanta Journal-Constitution* Super Southern 100...both his brothers play college football, (Dion at Wake Forest and Rashad at Rice)...selected FSU over Florida, Alabama and Clemson.

Fifteen of Florida State's 21 recruits in 1997 played their high school football in the state of Florida. The other six hail from Louisiana (Travis Minor), Georgia (Robert Morgan), Missouri (Alvin Morrow), South Carolina (Jamal Reynolds), Texas (David Warren) and Minnesota (Chris Weinke).

#8 CLEVAN THOMAS, DB

6-0, 175, Miami, FL (Miami Senior)

Considered an excellent cover corner coming out of Miami Senior High...has the size to play any position in the defensive backfield...has blazing speed, combined with good instincts...fills a high priority position for the Seminoles...also played quaterback for the Stingarees...threw for more than 1,500 yards and 15 touchdowns as a senior...returned two punts for TD's and intercepted five passes, returned one for a score...named an All-American by *SuperPrep*, which rated him the 20th best prospect in Florida...an All-Southeast selection by the *National Recruiting Advisor* receiving a 5.8 on a 6.1 scale...an All-Dade County kick returner...received three stars from Forrest Davis...bench presses over 320 pounds, squats 555 pounds, has a 30-inch vertical leap and runs a 4.35 in the 40...listed on the *Tallahassee Democrat* Top 50 and *Florida Times-Union* Super 75...listed as the 23rd best prospect in Florida by the *St. Pete Times*...nicknamed the "Dog Pound"...chose FSU over Miami, Clemson and Florida.

#99 DAVID WARREN, DE

6-5, 240, Tyler, TX (John Tyler)

USA Today's defensive player of the year following his senior year at Tyler High in Tyler, Texas...regarded as one of the most sought after prospects in the country and the biggest name to come out of John Tyler High School since Earl Campbell...perfect physical tools to be an outside speed rusher...posted 59 tackles, 3.5 sacks, four QB hurries, three blocked punts and recovered two fumbles for the Lions through nine weeks...had 31 sacks over his career with 19 blocked kicks...as a junior, was named Class 5A defensive player of the year after posting 126 tackles, 18 sacks and four blocked punts...as a sophomore in 1994, was a stand-out on a state championship team and contributed 124 tackles and six sacks...named the Texas Player of the Year by Jeff Whitaker's *Deep South Football*, receiving a perfect 10.00...a *Parade* All-American...a *SuperPrep* All-American, rated as the No. 2 defensive lineman in the nation and No. 5 overall...named a *Reebok* All-American...listed as the top prospect in Texas by David Garvin's *Heartland Recruiting*...named to the *PrepStar* Dream Team...named to Bill Buchalter's All-Southern team...listed as the No. 1 defensive lineman nationally and No. 1 in the Big 12 region by *Prep-Star*...a two-time Texas Defensive Player of the Year...rated the No. 2 overall prospect in the nation, as well as the No. 1 rush defensive end by the *National Recruiting Advisor*...recorded over 106 tackles and 8.5 sacks while being doubled and tripled team all season...timed in the 40 at 4.60 and in 100 meters at 10.8...listed as the nation's second-best prospect on the *St. Pete Times* Blue Chip list...listed at No. 2 in the *Tampa Tribune's* top 100 national recruits...*ESPN Sportszone's* No. 1 defensive prospect...Phil Grosz' No. 3 prospect on defense...named All-American by the *College Recruiting Services*...Tom Lemming's No. 1-rated defensive prospect...timed in the 100-meter run at 10.8 and a 40-time of 4.6...selected FSU over Texas.

#16 CHRIS WEINKE

6-5, 225, St. Paul, MN (Cretin-Derham)

Begins first year at Florida State after an excellent performance in spring drills...enrolled at FSU in January after spending the last six years playing minor league baseball in the Toronto Blue Jay's organization...earned *Parade* and *USA Today* first team All-America honors as a high school senior in 1989...signed with the Seminoles and spent four days in August of 1990 on campus before signing baseball contract before school started...has all the tools to be an exceptional quarterback with one additional attribute rarely found in a freshman — maturity...coaches are thrilled with his progress both on the field and in the projection room where he used the summer to learn the FSU system and get back into football shape...excellent physical specimen with very strong arm and NFL build...coaches were very encouraged with how quickly he adjusted to playing football again...should push for playing time immediately when the Seminoles begin fall practice...originally signed with FSU in 1990 after outstanding career at Cretin-Derham Hall in St. Paul, Minn...earned first team *Parade* and *USA Today* All-America honors...named Minnesota's player of the year honors as a senior...considered the top high school quarterback prospect in the country...completed 288 of 403 passes for 3,956 yards and 24 touchdowns over his 21-game prep career...as a senior, completed 161 of 216 passes for 1,579 yards and 12 touchdowns...completed 127 of 187 passes for 2,377 yards and 12 TD's as a junior...played on the U.S. Junior Olympic Baseball Team during the summer of 1989...led his high school to the Class AA State Championship in football as a junior...also captain of the hockey team...originally chose FSU over Alabama, Arizona State, Illinois, Minnesota and Miami...this time around selected the Seminoles over Arizona, Wisconsin, Minnesota and Washington.

OPPONENTS

Andre Wadsworth
Defensive End

Game 1: SOUTHERN CALIFORNIA

September 6 • Los Angeles Memorial Stadium • Los Angeles, CA

DAYLON McCUTCHEON
Cornerback

JOHN ROBINSON
Head Coach

JIM WREN
Punter

GENERAL INFORMATION

Location: Los Angeles, CA
Stadium: Los Angeles Memorial Coliseum (92,000)
Surface: Natural Grass
Enrollment: 27,970
Founded: 1880
Colors: Cardinal & Gold
Nickname: Trojans
Conference: Pacific-10
Offensive System: Multiple (2-back)
Defensive System: 4-3 (Multiple)
1996 Record: 6-6
1996 Conference Record/Finish: 3-5/T-5th
President: Dr. Steven Sample
Athletic Director: Mike Garrett
Sports Publicist: Tim Tessalone
Office Phone: (213) 740-8480
Home Phone: (310) 540-7052
Assistant Publicists: Nancy Mazmanian (310) 371-2277; John Tamanaha (310) 372-6862; Paul Goldberg (310) 475-6841
SID Mailing Address: USC Sports Information, Heritage Hall 103, Los Angeles, CA 90089-0601
Fax Phone: (213) 740-7584
Press Box Phone: (213) 741-1341 or (213) 747-7111

COACHING STAFF

Head Coach: John Robinson (Oregon '58)
Record at SM: 98-30-4 (11 years)
Overall Record: 98-30-4 (11 years)
Coach's Phone: (213) 740-4204
Best Time to Contact: Late morning, early afternoon
Assistant Coaches: Mike Barry (Assistant Head Coach/Offensive Line); Keith Burns (Defensive Coordinator/Secondary); Hue Jackson (Offensive Coordinator/Quarterbacks); Jeff McInerney (Defensive Line); David Robinson (Linebackers); Doug Smith (Offensive Line); Dennis Thurman (Secondary); Charles White (Running Backs); Mike Wilson (Wide Receivers)

PLAYER INFORMATION

Lettermen Returning: (O) 18, (D) 20
Lettermen Lost: (O) 8, (D) 8
Starters Returning: (O) 8, (D)6
Starters Lost: (O) 3, (D) 5
Specialists Returning/Lost: 3/2
Offensive Starters Returning: Delon Washington (TB); Chris Brymer (OG); Travis Claridge (OG); Jonathan Himebauch (C); Ken Bowen (OT); Rome Douglas (OT); Rodney Sermons (FB); LaVale Woods (FB); Mike Bastianelli (WR); Billy Miller (WR)
Defensive Starters Returning: Daylon McCutcheon (CB); Brian Kelly (CB); Chris Clairborne (LB); George Perry (DE); Mark Cusano (LB); Grant Pearsall (S)
Specialist Returning: Jim Wren (P); Adam Abrams (PK)
All-Star Candidates: Daylon McCutcheon (CB); Jim Wren (P); Brian Kelly (CB); Chris Brymer (OG); Travis Claridge (OG); Chris Clairborne (LB)

GAME NOTES

For the first time since FSU's 1993 National Championship season, the Seminoles will open up the season playing a non-conference opponent (Kansas in '93)...this is the first meeting between FSU and Southern Cal...it is also the first meeting between former national championship winning head coaches Bobby Bowden ('93) and John Robinson ('78)...both coaches have five conference titles each, Bowden five ACC's and Robinson five PAC-10's...this will be FSU's first PAC-10 opponent in 15 seasons...the Seminoles last played and defeated Arizona State 52-44 in Tempe on November 3, 1984...Bowden is 3-0 against the PAC-10 conference while at FSU, defeating the Sun Devils three times ...in fact, Bowden has only played one other PAC-10 foe, splitting a two-game series with California while at West Virginia...John Robinson has 98 total victories as a head coach of the PAC-10 USC Trojans, Bobby Bowden's 98th victory was against PAC-10 Arizona State in '79...FSU has not lost a season-opening game since a 1989 upset by Southern Miss and Brett Favre 30-26... Bowden is 18-3 in season-opening games while at FSU...USC's 1997 recruiting class received a No. 5 rating by the National Recruiting Advisor, FSU was No. 1...Assistant Coach Chuck Amato spent 1980-82 with PAC-10 Arizona as their Linebackers/Defensive Coordinator just prior to coming to Tallahassee...USC is one of six former national champions on FSU's 1997 schedule, including all three non-conference schools ...the USC roster has one player from Florida, senior tackle Ken Bowen of Orlando.

TROJAN SCHEDULE & RESULTS

1997 Schedule

September	6	FLORIDA STATE
September	13	WASHINGTON STATE
September	27	at California
October	4	UNLV
October	11	at Arizona State
October	18	at Notre Dame
October	25	OREGON
November	1	at Washington
November	8	STANFORD
November	15	at Oregon State
November	22	UCLA

1996 Results (6-6)

	USC-OPP
PENN STATE	7-24
at Illinois	55- 3
OREGON STATE	46-17
at Houston	26- 9
CALIFORNIA	15-22
ARIZONA	14- 7
at Arizona State	35-48
at Washington State	29-24
WASHINGTON	10-21
at Stanford	20-24
at UCLA	41-48
NOTRE DAME	27-20

ALL-TIME SERIES

First Meeting

Game 2: MARYLAND

September 13 • Doak Campbell Stadium • Tallahassee, FL

GENERAL INFORMATION

Location: College Park, MD
Stadium: Byrd (48,010)
Surface: Natural Grass
Enrollment: 30,371
Founded: 1859
Colors: Red, White, Black & Gold
Nickname: Terrapins
Conference: Atlantic Coast
Offensive System: Multiple
Defensive System: Multiple
1996 Record: 5-6
1996 Conference Record/Finish: 3-5/T-6th
President: Dr. William E. Kirwan
Athletic Director: Deborah Yow
Sports Publicist: Chuck Walsh
Office Phone: (301) 314-7064
Home Phone: (301) 890-9671
Assistant Publicist: Tricia Harris (301) 847-8384
SID Mailing Address: P.O. Box 295, College Park, MD 20742-0295
Fax Phone: (301) 314-9094
Press Box Phone: (301) 405-7810

COACHING STAFF

Head Coach: Ron Vanderlindin (Albion '78)
Record at UM: First Year
Overall Record: First Year
Coach's Phone: (301) 314-9950
Best Time to Contact: Mornings
Assistant Coaches: Wally Ake (Defensive Coordinator); Rubin Carter (Defensive Line); Chris Cosh (Outside Linebackers); Steve Greatwood (Offensive Line); Bob Heffner (Tight Ends); Craig Johnson (Offensive Coordinator); Mike Locksley (Running Backs); Mike Gundy (Wide Receivers)

PLAYER INFORMATION

Lettermen Returning: (O) 18, (D) 22
Lettermen Lost: (O) 7, (D) 7
Starters Returning: (O) 6, (D) 4
Starters Lost: (O) 5, (D) 6
Specialists Returning/Lost: 1/1
Offensive Starters Returning: Brian Cummings (QB); Darryl Gilliam (OL); John Fengill (OT); Pat Ward (OL); Buddy Rodgers (RB); Mitch Watkins (OL)
Defensive Starters Returning: Eric Barton (LB); Kendall Ogle (OLB); Johnnie Hicks (DL); Eric Obogu (DE)
Specialists Returning: Russell Edwards (P)

ERIC BARTON
Linebacker

RON VANDERLINDIN
Head Coach

BUDDY RODGERS
Running Back

GAME NOTES

Florida State leads the all-time series with Maryland 7-0, 5-0 since joining the ACC in 1992...Bowden also holds a 7-0 record against the Terrapins, including a 2-0 mark at West Virginia...last year the Seminoles defeated Maryland 48-10 in the Restore Automotive Classic at Pro Player Stadium in Miami...former Seminole Warrick Dunn made history when he rushed for 110 yards and eclipsed the 1,000 yard rushing mark for the season, making it three seasons straight...Thad Busby sprained his knee in the second quarter of that game...E.G. Green had three catches for 88 yards and one touchdown...first-year head coach Ron Vanderlinden was defensive line coach with Colorado when they won a national championship and recently served as the defensive coordinator with Northwestern's Rose Bowl squad...Vanderlinden is the only first-year head coach on the Seminole schedule...Maryland is one of six former national champions on FSU's 1997 schedule ...the Maryland roster has seven players from Florida...assistant SID Amy Farnum is a Maryland graduate.

TERRAPIN SCHEDULE & RESULTS

1997 Schedule

September	6	OHIO
September	13	at Florida State
September	20	NORTH CAROLINA
September	27	at Temple
October	4	DUKE
October	11	WEST VIRGINIA
October	18	at Wake Forest
October	25	CLEMSON
November	1	VIRGINIA
November	8	at NC State
November	22	at Georgia State

1996 Results (5-6)

	UM-OPP
NORTHERN ILLINOIS	30- 6
ALABAMA BIRMINGHAM	39-15
at Virginia	3-21
at West Virginia	0-13
NORTH CAROLINA STATE	8-34
at North Carolina	7-38
WAKE FOREST	52- 0
at Duke	22-19
at Clemson	3-35
GEORGIA TECH	13-10
FLORIDA STATE (at Ft. Lauderdale)	10-48

ALL-TIME SERIES

(W-7, L-0)

YEAR	SITE	SCORE
1966	Tallahassee	45-21
1968	College Park	24-14
1992	Tallahassee	69-21
1993	College Park	49-20
1994	College Park	52-20
1995	Tallahassee	59-17
1996	Ft. Lauderdale	48-10

Game 3: CLEMSON

September 20 • Memorial Stadium • Clemson, SC

RAYMOND PRIESTER
Tailback

TOMMY WEST
Head Coach

ANTHONY SIMMONS
Linebacker

GENERAL INFORMATION

Location: Clemson, SC
Stadium: Memorial (81,473)
Surface: Natural Grass
Enrollment: 16,327
Founded: 1893
Colors: Burnt Orange & Northwest Purple
Nickname: Tigers
Conference: Atlantic Coast
Offensive System: Multiple I
Defensive System: Multiple 50
1996 Record: 7-5
1996 Conference Record/Finish: 6-2/3rd
1996 Bowl Appearance: Peach
President: Dr. Constantine "Deno" Curris
Athletic Director: Bobby Robinson
Sports Publicist: Tim Bourret
Office Phone: (864) 656-2114
Home Phone: (864) 888-3490
Assistant Publicist: Sam Blackman (864) 654-4136
SID Mailing Address: P.O. Box 632, Clemson, SC 29633
Fax Phone: (864) 656-0299
Press Box Phone: (864) 654-3326

COACHING STAFF

Head Coach: Tommy West (Tennessee '76)
Record at CU: 21-15 (3 years)
Overall Record: 25-22 (4 years)
Coach's Phone: (864) 656-2796
Best Time to Contact: Tuesday, 11:00 a.m.
Assistant Coaches: David Bisbee (Outside Linebackers); Rich Bisaccia (Running Backs/Special Teams); Steve Ensminger (Offensive Coordinator/Quarterbacks); Charlie Harbison (Defensive Backs); Les Herrin (Assistant Head Coach/Defensive Coordinator); Reggie Herring (Inside Linebackers); John Latina (Centers/Guards); Rick Stockstill (Wide Receivers); Mack McWhorter (Offensive Tackles/Tight Ends)

PLAYER INFORMATION

Lettermen Returning: (O) 28, (D) 21
Lettermen Lost: (O) 5, (D) 10
Starters Returning: (O) 8, (D) 6
Starters Lost: (O) 3, (D) 5
Specialists Returning/Lost: 7/0
Offensive Starters Returning: Jim Bundren (OT); Glen Rountree (OG); Nealon Greene (QB); Raymond Priester (TB); Kenya Crooks (SE); Lamont Hall (TE); Holland Postell (OT); Matt Bulter (SS)
Defensive Starters Returning: Anthony Simmons (LB); Raymond White (MG); Adrian Dingle (OLB); Mond Wilson (LB); Howard Bartley (OLB); Antwan Edwards (SS)
Returning Specialist: Kevin Laird (P); Matt Padgett (PK)
All-Star Candidates: Raymond Priester (TB); Anthony Simmons (LB); Jim Burdren (OT); Glenn Roundtree (OG)

GAME NOTES

Florida State leads the all-time series with Clemson 8-2, 5-0 since joining the ACC in 1992...Bobby Bowden is 6-2 vs. Clemson ...last season, Thad Busby threw for over 300 yards and four touchdowns in FSU's 34-3 victory...E.G. Green had five catches for 156 yards and two TDs...Dee Feaster ran back a 79-yard punt return for the game's final score...in 1993, FSU handed the Tigers their worst loss in 62 years, when the Seminoles won 57-0 in Tallahassee...Clemson was the sight of one of the most historic games in FSU history when the Tribe hit a field goal to win the 1988 game that was set up by the infamous "puntrooskie" play...Clemson is one of six former national champions on FSU's 1997 schedule...Clemson assistants Rick Stockstill and Reggie Herring both played for FSU...Stockstill as the starting QB in 1980-81 and Herring a linebacker in 1979-80...FSU defensive coordinator Mickey Andrews served in the same capacity at Clemson from 1977-80...three Seminoles are from the state of South Carolina...13 rostered Tigers hail from the state of Florida.

TIGER SCHEDULE & RESULTS

1997 Schedule

September	6	APPALACIAN STATE
September	13	at NC State
September	20	FLORIDA STATE
September	27	at Georgia Tech
October	4	UTEP
October	11	VIRGINIA
October	25	at Maryland
November	1	at Wake Forest
November	8	DUKE
November	15	NORTH CAROLINA
November	22	at South Carolina

1996 Results (7-5)

	CU-OPP
at North Carolina	0-45
FURMAN	19- 3
at Missouri	24-38
WAKE FOREST	21-10
at Florida State	3-34
at Duke	13- 6
GEORGIA TECH	28-25
MARYLAND	35- 3
at Virginia	24-16
NC STATE	40-17
SOUTH CAROLINA	31-34
FSU (Peach Bowl)	7-10

ALL-TIME SERIES

(W-8, L-2)

YEAR	SITE	SCORE
1970	Tallahassee	38-13
1975	Clemson	43- 7
1976	Tallahassee	12-15
1988	Clemson	24-21
1989	Tallahassee	23-34
1992	Clemson	24-20
1993	Tallahassee	57- 0
1994	Tallahassee	17- 0
1995	Clemson	45-26
1996	Tallahassee	34- 3

Game 4: MIAMI

October 4 • Doak Campbell Stadium • Tallahassee, FL

GENERAL INFORMATION

Location: Coral Gables, FL
Stadium: Orange Bowl (74,476)
Surface: Natural Grass
Enrollment: 13,734
Founded: 1926
Colors: Orange, Green & White
Nickname: Hurricanes
Conference: The Big East
Offensive System: Pro Set
Defensive System: 4-3 Multiple
1996 Record: 9-3
1996 Conference Record/Finish: 6-1/T-1st
1996 National Ranking: 14th AP
President: Edward T. Foote, II
Athletic Director: Paul Dee
Sports Publicist: Bob Burda
Office Phone: (305) 284-3244
Home Phone: (305) 596-7192
Assistant Publicists: Rob Wilson (305) 385-7977; Sam Henderson (305) 442-2616
SID Mailing Address: P.O. Box 248167, Coral Gables, FL 33124
Fax Phone: (305) 284-2807
Press Box Phone: (305) 541-2811

COACHING STAFF

Head Coach: Butch Davis (Arkansas '74)
Record at Miami: 17-6 (2 years)
Overall Record: 17-6 (2 years)
Coach's Phone: (305) 284-2674
Best Time to Contact: Contact SID Office
Assistant Coaches: Rob Chudzinski (Tight Ends); Larry Coker (Offensive Coordinator); Art Kehoe (Offensive Line); Rusty Medearis (Graduate Assistant/Defensive Line); Bill Miller (Defensive Coordinator); Chuck Pagano (Defensive Backs); Greg Mark (Defensive Line); Randy Shannon (Linebackers); Don Soldinger (Running Backs); Curtis Johnson (Wide Receivers)

PLAYER INFORMATION

Lettermen Returning: (O) 18, (D) 14
Lettermen Lost: (O) 9, (D) 14
Starters Returning: (O) 7, (D) 3
Starters Lost: (O) 4, (D) 8
Specialists Returning/Lost: 2/2
Offensive Starters Returning: Kerlin Blaise (OL); Ryan Clement (QB); Richard Mercier (OL); Magic Wehner (WR); Dyral McMillan (RB); Chris Jones (TE); Nick Williams (FB)
Defensive Starters Returning: Denny Fortney (DT); Duane Starks (CB); Michael Lawson (DT)
Returning Specialist: Any Croslan (P/PK); Jorge Gaitan (K)
All-Star Candidates: Ryan Clement (QB); Jammi German (FLK); Kerlin Blaise (OL); Duane Starks (CB); Denny Fortney (OT)

RYAN CLEMENT
Quarterback

BUTCH DAVIS
Head Coach

JAMMI GERMAN
Flanker

GAME NOTES

Miami is FSU's oldest rival as the two schools will meet for the 41st time in 1997...the Seminoles have won the last two tilts, the first time FSU has won two straight since 1978 & 1979...FSU fans hope the Seminoles broke Miami's Orange Bowl mystique last season with their first win, a 34-16 victory, since 1984...Miami leads the series 23-17...Bobby Bowden is 9-14 against the Hurricanes in his career...UM is the only team to shutout the Seminoles in the past 19 seasons, holding FSU scoreless in 1976 and 1988...there have been six one-point games in series history...11 games have been decided by three points or less...Miami is one of six schools who have won a national championship on the Seminoles' schedule...FSU offensive coordinator Mark Richt is a former Miami quarterback...15 Seminoles hail from the city of Miami...Miami SID Bob Burda is a former FSU assistant SID...FSU SID and Miami Assistant SID share the name – Rob Wilson.

HURRICANE SCHEDULE & RESULTS

1997 Schedule

August	30	at Baylor
September	13	ARIZONA STATE
September	18	at Pittsburgh
September	27	WEST VIRGINIA
October	4	at Florida State
October	18	at Boston College
October	25	TEMPLE
November	1	ARKANSAS STATE
November	8	at Virginia Tech
November	15	RUTGERS
November	29	SYRACUSE

1996 Results (9-3)

	UM-OPP
at Memphis	30- 7
THE CITADEL	52- 6
at Rutgers	33- 0
PITTSBURGH	45- 0
FLORIDA STATE	16-34
EAST CAROLINA	6-31
at West Virginia	10- 7
at Temple	57-26
VIRGINIA TECH	7-21
BOSTON COLLEGE	43-26
at Syracuse	38-31
vs. Virginia	31-21

ALL-TIME SERIES

(W-17, L-23)

YEAR	SITE	SCORE
1951	Miami	13-35
1953	Miami	0-27
1955	Miami	0-34
1956	Miami	7-20
1957	Tallahassee	13-40
1958	Miami	17- 6
1959	Tallahassee	6- 7
1960	Miami	7-25
1962	Miami	6- 7
1963	Miami	24- 0
1964	Miami	14- 0
1966	Miami	23-20
1969	Miami	16-14
1970	Miami	27- 3
1971	Miami	20-17
1972	Miami	37-14
1973	Tallahassee	10-14
1974	Miami	21-14
1975	Tallahassee	22-24
1976	Miami	0-47
1977	Tallahassee	17-23
1978	Miami	31-21
1979	Tallahassee	40-23
1980	Miami	0-10
1981	Tallahassee	19-27
1982	Miami	24- 7
1983	Tallahassee	16-17
1984	Miami	38- 3
1985	Tallahassee	27-35
1986	Miami	23-41
1987	Tallahassee	25-26
1988	Miami	0-31
1989	Tallahassee	24-10
1990	Miami	22-31
1991	Tallahassee	16-17
1992	Miami	16-19
1993	Tallahassee	28-10
1994	Miami	20-34
1995	Tallahassee	41-17
1996	Miami	38-16

MIAMI

Game 5: DUKE

October 11 • Wallace Wade Stadium • Durham, NC

TAWAMBI SETTLES
Free Safety

FRED GOLDSMITH
Head Coach

COREY THOMAS
Split End

GENERAL INFORMATION

Location: Durham, NC
Stadium: Wallace Wade (33,941)
Surface: Natural Grass
Enrollment: 6,085
Founded: 1838
Colors: Royal Blue & White
Nickname: Blue Devils
Conference: Atlantic Coast
Offensive System: Pro Set/Multiple
Defensive System: Combination 3-4
1996 Record: 0-11
1996 Conference Record/Finish: 0-9/9th
President: Dr. Nannerl O. Keohane
Athletic Director: Tom Butters
Sports Publicist: Mike Cragg
Office Phone: (919) 684-2633
Home Phone: (919) 403-5328
Assistant Publicist: Lori Winters (919) 493-3842
SID Mailing Address: Box 90557, Durham, NC 27708-0557
Fax Phone: (919) 684-2489
Press Box Phone: (919) 684-2633

COACHING STAFF

Head Coach: Fred Goldsmith (Florida '67)
Record at Duke: 11-23 (3 years)
Overall Record: 36-61-1 (9 years)
Coach's Phone: (919) 684-2635
Best Time to Contact: Mornings
Assistant Coaches: Larry Beckish (Offensive Coordinator/Quarterbacks); Scott Brown (Defensive Line); Fred Chatham (Running Backs); Joe D'Alessandris (Offensive Line); Joe DeForest (Outside Linebackers/Special Teams); Ken Matous (Receivers); Joe DeLamielleure (Tight Ends); Brad Sherrod (Inside Linebackers); Bob Trott (Defensive Coordinator/Defensive Backs)

PLAYER INFORMATION

Lettermen Returning: (O) 22, (D) 23
Lettermen Lost: (O) 9, (D) 6
Starters Returning: (O) 9, (D) 9
Starters Lost: (O) 2, (D) 3
Specialists Returning/Lost: 2/1
Offensive Starters Returning: Lennie Friedman (LG); John Gordon (C); David Green (QB); Laymarr Marshall (TB); Chad Melita (RG); Reco Owens (FL); Gannon Shepherd (LT); Austin Smithwick (RT); Corey Thomas (SE)
Defensive Starters Returning: Darius Clark (SS); Chris Combs (DT); Chike Egbuniwe (ILB); Lamar Grant (CB); Kevin Lewis (OLB); Alonzo Moyer (CB); Chris Ruzic (DE); Tawambi Settles (FS); Eric Scanlan (NG)
All-Star Candidates: Corey Thomas (SE); Tawambi Settles (FS); Chad Melita (RG); Chike Egbuniwe (ILB); Chris Combs (DT)

GAME NOTES

Florida State has won five consecutive meetings with Blue Devils since entering the ACC in 1992...the Seminoles hold a 5-0 series record vs. Duke...Bobby Bowden owns a 5-2 career mark against the Blue Devils (both losses came while at West Virginia...Duke totaled just 91 yards of offense on the Seminoles last season, the least by an FSU opponent in 1996...the Tribe has averaged 53.2 points per game in the series, and have defeated the Blue Devils by an average margin of 37 points...the Seminoles will travel to Durham for the first time 1993 after the two teams played a Duke home game in Orlando's Citrus Bowl in 1995...the Blue Devils list 17 Florida natives on their roster, while FSU does not have a single player from the state of North Carolina...Duke head coach Fred Goldsmith is a native of Coral Gables and a Florida graduate...Goldsmith coached at five Florida high schools, served as a graduate assistant at Florida ('71) and was the defensive coordinator at Florida A&M in Tallahassee for five years.

BLUE DEVIL SCHEDULE & RESULTS

1997 Schedule

September	6	NC STATE
September	13	at Northwestern
September	20	ARMY
September	27	NAVY
October	4	at Maryland
October	11	FLORIDA STATE
October	18	at Virginia
October	25	WAKE FOREST
November	8	at Clemson
November	15	GEORGIA TECH
November	22	at North Carolina

1996 Results (0-11)

	DU-OPP
Florida State	7-44
NORTHWESTERN	13-38
Army	17-35
Georgia Tech	22-48
Navy	27-64
CLEMSON	6-13
MARYLAND	19-22
VIRGINIA	3-27
NC State	22-44
Wake Forest	16-17
NORTH CAROLINA	10-27

ALL-TIME SERIES

(W-5, L-0)

YEAR	SITE	SCORE
1992	Tallahassee	48-21
1993	Durham	45- 7
1994	Tallahassee	59-20
1995	Orlando	70-26
1996	Tallahassee	44- 7

Game 6: GEORGIA TECH

October 18 • Doak Campbell Stadium • Tallahassee, FL

GENERAL INFORMATION

Location: Atlanta, GA
Stadium: Bobby Dodd Stadium/Grant Field (46,000)
Surface: Natural Grass
Enrollment: 13,000
Founded: 1885
Colors: Old Gold & White
Nickname: Yellow Jackets, Rambling Wreck
Conference: Atlantic Coast
Offensive System: Multiple
Defensive System: Multiple
1996 Record: 5-6
1996Conference Record/Finish: 4-4/5th
President: Dr. G. Wayne Clough
Athletic Director: Dr. Homer C. Rice
Sports Publicist: Mike Finn
Office Phone: (404) 894-5445
Home Phone: (770) 938-9910
Assistant Publicists: Allison George (404) 874-6450; Erika Austin (404) 256-5017; Mike Stamus (770) 951-1939; Matt Rehm (404) 873-6630
SID Mailing Address: 150 Bobby Dodd Way, N.W., Atlanta, GA 30332-0455
Fax Phone: (910) 854-5859
Press Box Phone: (404) 894-1204

COACHING STAFF

Head Coach: George O'Leary (New Hampshire '68)
Record at Tech: 11-14 (2years)
Overall Record: 11-14 (2years)
Coach's Phone: (404) 894-5420
Best Time to Contact: W 1-2:30; Th 11-2
Assistant Coaches: John Anselmo (Defensive Backs); Lance Thompson (Outside Linebackers/Recruiting Coordinator); Bob Casullo (Running Backs/Special Teams); Dave Huxtable (Defensive Coordinator/Inside Linebackers); Larry New (Assistant Head Coach/Defensive Line); Lance Thompson (Outside Linebackers); Ralph Friedgen (Quarterbacks/Offensive Coordinator); Stan Hixon (Wide Receivers); Doug Marrone (Offensive Line)

PLAYER INFORMATION

Lettermen Returning: (O) 16 , (D) 21
Lettermen Lost: (O) 10, (D) 6
Starters Returning: (O) 7, (D) 7
Starters Lost: (O) 5, (D) 4
Specialists Returning/Lost: 2/0
Offensive Starters Returning: Harvey Middleton (SE); Derrick Steagall (FL); Ken Celaj (G); Charles Wiley (FB); Joe Hamilton (QB); Craig Page (C); Mike Sheridan (FL)
Defensive Starters Returning: Ralph Hughes (DE); Derrick Shepard (DT); Keith Brooking (ILB); Brian Wilkins (FS); Patrick Bradford (NG); Jason Bostic (CB)
All-Star Candidates: Keith Brooking (ILB); Harvey Middleton (SE)

KEITH BROOKING
Inside Linebacker

GEORGE O'LEARY
Head Coach

HARVEY MIDDLETON
Split End

GAME NOTES

Georgia Tech leads the series 7-5-1, but the Seminoles have won five straight since joining the ACC in 1992...the Tribe is averaging 42.4 points per game over the last five meetings...FSU has held the Yellow Jackets to 10 points or less in the last four meetings...Georgia Tech is one of six teams on FSU's schedule to have won a national championship...Tech assistant coach Eddie Wilson served as an assistant at Florida State in 1975...eight Seminoles are Georgia natives...11 players on the Georgia Tech roster are from the state of Florida...safety Brian Wilkins intercepted Thad Busby on the first play of last year's game to set up the Yellow Jackets only score, a 35-yard field goal...FSU linebacker Lamont Green returned an interception for a 56-yard TD to take a lead it would not relinquish...Charlie Ward quarterbacked FSU to one of its more dramatic wins ever in a 29-24 come-from-behind win at Georgia Tech in 1992.

YELLOW JACKET SCHEDULE & RESULTS

1997 Schedule

September	6	at Notre Dame
September	20	at Wake Forest
September	27	CLEMSON
October	4	at Boston College
October	11	NC STATE
October	18	at Florida State
October	30	NORTH CAROLINA
November	8	at Virginia
November	15	at Duke
November	22	MARYLAND
November	29	GEORGIA

1996 Results (5-6)

	GT-OPP
at NC State	28-16
WAKE FOREST	30-10
at North Carolina	0-16
MARYLAND	48-22
VIRGINIA	13- 7
at Clemson	28-25
CENTRAL FLORIDA	27-20
FLORIDA STATE	3-49
at Maryland	20-13
NAVY	26-36
at Georgia	10-19

ALL-TIME SERIES

(W-5, L-7, T-1)

YEAR	SITE	SCORE
1952	Atlanta	0-30
1955	Atlanta	0-34
1958	Atlanta	3-17
1962	Atlanta	14-14
1963	Atlanta	7-15
1970	Atlanta	13-23
1971	Atlanta	6-12
1975	Atlanta	0-30
1992	Atlanta	29-24
1993	Tallahassee	51- 0
1994	Atlanta	41-10
1995	Tallahassee	42-10
1996	Atlanta	49- 3

Game 7: VIRGINIA

October 25 • Scott Stadium • Charlottesville, VA

GERMANE CROWELL
Wide Receiver

GEORGE WELSH
Head Coach

ANTHONY POINDEXTER
Defensive Back

GENERAL INFORMATION

Location: Charlottesville, VA
Stadium: Scott Stadium (40,000)
Surface: Natural Grass
Enrollment: 18,073
Founded: 1819
Colors: Orange & Blue
Nickname: Cavaliers
Conference: Atlantic Coast
Offensive System: Multiple I
Defensive System: 4-3
1996 Record: 7-5
1996 Conference Record/Finish: 5-3/4th
1996 Bowl Appearance: Carquest
President: John T. Casteen, III
Athletic Director: Terry Holland
Sports Publicist: Rich Murray
Office Phone: (804) 982-5500
Home Phone: (804) 978-2966
Assistant Publicist: Michael Colley (804) 975-5477
SID Mailing Address: P.O. Box 3785, Charlottesville, VA 22903
Fax Phone: (804) 982-5525
Press Box Phone: (804) 296-5910; (804) 295-9262

COACHING STAFF

Head Coach: George Welsh (Navy '56)
Record at UVA: 105-68-3 (15 years)
Overall Record: 160-114-4 (24 years)
Coach's Phone: (804) 982-5900
Best Time to Contact: Contact SID Office
Assistant Coaches: Sparky Woods (Offensive Coordinator/Quarterbacks); Rick Lantz (Defensive Coordinator/Linebackers); Andre Powell (Wide Receivers); David Turner (Defensive Tackles); Paul Schudel (Offensive Line); Bob Petchel (Defensive Ends); Danny Wilmer (Tight Ends/Recruiting Coordinator); Art Markos (Defensive Backs); Bob Price (Running Backs

PLAYER INFORMATION

Lettermen Returning: (O) 16, (D) 20
Lettermen Lost: (O) 11, (D) 9
Starters Returning: (O) 5, (D) 4
Starters Lost: (O) 7, (D) 7
Specialists Returning/Lost: 0/2
Offensive Starters Returning: Germane Crowell (WR); Bryan Owen (WR); Doug Karczewski (OT); Julius Williams (OT); Trevor Britton (OG)
Defensive Starters Returning: Tony Dingle (DT); Wali Rainer (LB); Stephen Phelan (DB); Anthony Poindexter (DB)
All-Star Candidates: Germane Crowell (WR); Wali Rainer (LB); Anthony Poindexter (DB)

GAME NOTES

FSU's 29-game ACC winning streak since joining the conference in '92 was snapped the last time the Seminoles played Virginia in Charlottesville by a score of 33-28...tailback Warrick Dunn was stopped inches short of the goal line as time expired on a Thursday night ESPN contest...Virginia is the only team to beat FSU in conference play...Florida State leads the all-time series 4-1...the Seminoles defeated UVa in a homecoming game last year, 31-24...the All-ACC backfield of Warrick Dunn and Tiki Barber each rushed for over 100 yards, combining for 281 yards on the day...the Cavs have held a halftime lead in the last two match-ups...FSU has gained at least 500 yards of total offense in each of the past four meetings...UVa's roster features 10 players from the state of Florida...both teams lost their starting placekicker and punter to graduation (FSU - Bentley & Liss, UVa -Garcia & Brice)...each ranked in the top three of their respective categories in the '96 ACC standings...Virginia was one of six ranked teams that Florida State played last year...QB Thad Busby had a career day with 316 yards on 25-of-36 passing in last year's FSU victory in Tallahassee.

CAVALIER SCHEDULE & RESULTS

1997 Schedule

September	4	at Auburn
September	13	RICHMOND
September	27	at North Carolina
October	4	WAKE FOREST
October	11	at Clemson
October	18	DUKE
October	25	FLORIDA STATE
November	1	at Maryland
November	8	GEORGIA TECH
November	15	at NC State
November	29	VIRGINIA TECH

1996 Results (7-5)

	UV-OPP
CENTRAL MICHIGAN	55-21
MARYLAND	21- 3
at Wake Forest	42- 7
TEXAS	37-13
at Georgia Tech	7-13
NC STATE	62-14
at Florida State	24-31
at Duke	27- 3
CLEMSON	16-24
NORTH CAROLINA	20-17
at Virginia Tech	9-26
Miami (Carquest Bowl)	21-31

ALL-TIME SERIES (W-4, L-1)

YEAR	SITE	SCORE
1992	Charlottesville	13- 3
1993	Tallahassee	40-14
1994	Tallahassee	41-17
1995	Charlottesville	28-33
1996	Tallahassee	31-24

VIRGINIA

Game 8: NC STATE

November 1 • Doak Campbell Stadium • Tallahassee, FL

GENERAL INFORMATION

Location: Raleigh, NC
Stadium: Carter-Finley (59,000)
Surface: Natural Grass
Enrollment: 27,169
Founded: 1887
Colors: Red & White
Nickname: Wolfpack
Conference: Atlantic Coast
Offensive System: Pro I
Defensive System: 4-3
1996 Record: 3-8
1996 Conference Record/Finish: 3-5/T6th
Chancellor: Dr. Larry K. Monteith
Athletic Director: Les Robinson
Sports Publicist: Joan von Thron (interim)
Office Phone: (919) 515-2102
Home Phone: (919) 233-9823
Assistant Publicists: Wendi McLendon (919) 847-2400; Bruce Winkworth (919) 829-0136
SID Mailing Address: Box 8501, Raleigh, NC 27695-8501
Fax Phone: (919) 515-2898
Press Box Phone: (919) 515-3393

COACHING STAFF

Head Coach: Mike O'Cain (Clemson '77)
Record at NCSU: 22-24 (4 years)
Overall Record: 22-24 (4 years)
Coach's Phone: (919) 515-2114
Best Time to Contact: 10:00-11:30 am (M-F)
Assistant Coaches: Jimmy Kiser (Offensive Coordinator); Kent Briggs (Co-Defensive Coordinator/Secondary); Jeff Snipes (Co-Defensive Coordinator/Defensive Ends); Robbie Caldwell (Assistant Head Coach/Offensive Line); Kenny Phillips (Defensive Tackles); Dick Portee (Running Backs); Brette Simmons (Recruiting Coordinator/Tight Ends); Ken Pettus (Special Teams/Administration); Jamie Coll (Athletic Trainer)

PLAYER INFORMATION

Lettermen Returning: (O) 25, (D) 26
Lettermen Lost: (O) 8, (D) 3
Starters Returning: (O) 8, (D) 10
Starters Lost: (O) 3, (D) 3
Specialists Returning/Lost: 4/0
Offensive Starters Returning: Jamie Barnette (QB); Lonnie Gilbert (G); Torry Holt (WR); Seamus Murphy (C); Ian Rafferty (OT); Alex Santos (G); Tremayne Stephens (TB); Mark Thomas (TE); George Williams (DT); Damon Wyche (SS)
Defensive Starters Returning: Morocco Brown (LB); Kit Carpenter (LB); Brad Collins (DE); Duan Everett (LB); Lateef Patterson (DT); Rodney Redd (CB); Hassan Shamsid-Deen (CB); Clayton Simon (DE)
All-Star Candidates: Treymayne Stephens (TB); Lonnie Gilbert (G); Torry Holt (WR); Seamus Murphy (C); Mark Thomas (TE); Hassan Shamsid-Deen (CB)

MOROCCO BROWN
Linebacker

MIKE O'CAIN
Head Coach

TREYMAYNE STEPHENS
Tailback

GAME NOTES

The Tribe scored their second most points of the season in a 51-17 win at Carter-Finley Stadium in 1996...the defense scored two touchdowns as Byron Capers recovered a blocked punt in the endzone and Shevin Smith returned a 61-yard interception...Warrick Dunn rushed for over a 100 yards and one touchdown...back-up quarterback Dan Kendra threw two touchdowns, his first as a Seminole...the Tribe scored their largest margin of victory in any ACC game, 60 points, in a 77-17 win over the Wolfpack in 1995...the 77 points were the most ever by an FSU team...Bobby Bowden holds a 6-1 career record against NC State, including a 1-1 mark while at West Virginia...FSU leads the all-time series with the Wolfpack 13-4...the Seminoles have defeated NC State by an average margin of 51.6 points since joining the ACC in 1992...five players on the NC State roster hail from the state of Florida...Florida State assistant head coach Chuck Amato is a 1969 graduate of NC State and a three-year letterwinner for the Wolfpack...Amato also coached at NC State for 12 years, beginning as a student assistant in 1968 and working his way up to defensive coordinator...FSU marketing director Kim McWilliams played volleyball for the Pack.

WOLFPACK SCHEDULE & RESULTS

1997 Schedule

August	30	at Syracuse
September	6	at Duke
September	13	CLEMSON
September	20	NORTHERN ILLINOIS
September	27	at Wake Forest
October	11	at Georgia Tech
October	18	NORTH CAROLINA
November	1	at Florida State
November	8	MARYLAND
November	15	VIRGINIA
November	22	EAST CAROLINA

1996 Results (3-8)

	NCS-OPP
GEORGIA TECH	16-28
FLORIDA STATE	17-51
at Purdue	21-42
at Maryland	34- 8
ALABAMA	24-19
at Virginia	14-62
at North Carolina	20-52
DUKE	44-22
at Clemson	17-40
WAKE FOREST	22-37
vs. East Carolina	29-50

ALL-TIME SERIES

(W-13, L-4)

YEAR	SITE	SCORE
1952	Raleigh	7-13
1953	Tallahassee	23-13
1954	Raleigh	13- 7
1955	Tallahassee	7- 0
1956	Raleigh	14- 0
1957	Tallahassee	0- 7
1963	Tallahassee	14- 0
1964	Tallahassee	28- 6
1965	Raleigh	0- 3
1967	Tallahassee	10-20
1968	Raleigh	48- 7
1969	Tallahassee	33-22
1992	Raleigh	34-13
1993	Tallahassee	62- 3
1994	Raleigh	34- 3
1995	Tallahassee	77-17
1996	Raleigh	51-17

Game 9: NORTH CAROLINA

November 8 • Kenan Memorial Stadium • Chapel Hill, NC

JEFF SATURDAY
Center

MACK BROWN
Head Coach

BRIAN SIMMONS
Linebacker

GENERAL INFORMATION

Location: Chapel Hill, NC
Stadium: Kenan Memorial (60,000)
Surface: Natural Grass
Enrollment: 24,463
Founded: 1789
Colors: Carolina Blue & White
Nickname: Tar Heels
Conference: Atlantic Coast
Offensive System: Multiple I, pro-set
Defensive System: 4-3
1996 Record: 10-2
1996 Conference Record/Finish: 6-2/T2nd
1996 National Ranking: 10 AP, 10 *USA Today*/CNN
1996 Bowl Appearance: Gator Bowl
Chancellor: Michael K. Hooker
Athletic Director: TBA
Sports Publicist: Steve Kirschner
Office Phone: (919) 962-2123, 962-0199
Home Phone: (919) 403-7179
Assistant Publicist: Kevin Best (919) 486-8252
SID Mailing Address: P.O. Box 2126, Chapel Hill, NC 27514
Fax Phone: (919) 962-0612
Press Box Phone: (919) 962-2123

COACHING STAFF

Head Coach: Mack Brown (Florida State '74)
Record at UNC: 59-45-1 (9 years)
Overall Record: 76-73-1 (13 years)
Coach's Phone: (919) 966-2575
Best Time to Contact: 10-12, Mon.
Assistant Coaches: Carl Torbush (Linebackers/Defensive Coordinator); Ken Browning (Defensive Tackles); Donnie Thompson (Defensive Ends); Ron Case (Defensive Backs); Greg Davis (Offensive Coordinator/Quarterbacks); Eddie Williamson (Offensive Line/Assistant Head Coach); Cleve Bryant (Receivers/Passing Game); Ken Mack (Running Backs); Tim Brewster (Tight Ends)

PLAYER INFORMATION

Lettermen Returning: (O) 19, (D) 20
Lettermen Lost: (O) 11, (D) 5
Starters Returning: (O) 6, (D) 9
Starters Lost: (O) 5, (D) 2
Specialists Returning/Lost: 2/0
Offensive Starters Returning: Na Brown (FLK); Jeff Saturday (C); Mike Hobgood (OG); Mike Baxter (OT); L.C. Stevens (SE), Chris Keldorf (QB)
Defensive Starters Returning: Greg Ellis (DE); Vonnie Holliday (DT); Mike Pringley (DE); Kivuusama Mays (LB); Brian Simmons (LB); Robert Williams (CB); Omar Brown (FS); Greg Williams (SS); Dre' Bly (CB)
Returning Specialist: Josh McGee (PK); Derrick DePriest (P)
All-Star Candidates: Jeff Saturday (C); Greg Ellis (DE); Kivuusama Mays (LB); Brian Simmons (LB); Dre' Bly (CB); Omar Brown (FS)

GAME NOTES

Florida State is 7-0-1 against North Carolina in the all-time series...FSU defeated UNC 13-0 last year in a steady rain in Tallahassee, the second straight year the two teams played in the rain...the Tar Heel defense held the Seminole offense to its lowest point total in four years...the game featured the nation's No. 1 and No. 2 rated defenses...it was FSU's first shutout since a 17-0 blanking of Clemson in '94...Dexter Jackson blocked two punts while Peter Boulware and Greg Spires combined for five sacks in the game...the Seminoles have held UNC to less than 14 points in four of the last five meetings...the Tar Heels have made five consecutive bowl trips...FSU's equipment truck caught fire on the way back from Chapel Hill in '95, burning most of the Seminoles' uniforms...Tar Heel head coach Mack Brown was a Florida State graduate and played with FSU assistant Billy Sexton in '73...Brown was a two-year starter at running back for the Seminoles under Larry Jones...Brown has led the Tar Heels to two 10-win seasons in the last four years...UNC returns six senior starters on a defense that ranked No. 1 in overall defense last season...the UNC roster includes seven players from the state of Florida...FSU & UNC placed one-two in seven of the eight major ACC team defensive categories last season...UNC has not lost at home since a 28-12 defeat at the hands of Florida State in '95...Seminole special teams have totaled four blocked punts and one blocked kick against the Tar Heels in the last two meetings.

TAR HEEL SCHEDULE & RESULTS

1997 Schedule

September	6	INDIANA
September	13	STANFORD
September	20	at Maryland
September	27	VIRGINIA
October	4	at Texas Christian
October	11	WAKE FOREST
October	18	at NC State
October	30	at Georgia Tech
November	8	FLORIDA STATE
November	15	at Clemson
November	22	DUKE

1996 Results (10-2)

	UNC-OPP
CLEMSON	45- 0
at Syracuse	27-10
GEORGIA TECH	16- 0
at Florida State	0-13
at Wake Forest	45- 6
MARYLAND	38- 7
at Houston	42-14
NC STATE	52-20
LOUISVILLE	28-10
at Virginia	17-20
at Duke	27-10
WEST VIRGINIA	20-13

ALL-TIME SERIES

(W-7, L-0, T-1)

YEAR	SITE	SCORE
1983	Atlanta	28- 3
1985	Chapel Hill	20-10
1986	Tallahassee	10-10
1992	Tallahassee	36-13
1993	Chapel Hill	33- 7
1994	Tallahassee	31-18
1995	Chapel Hill	28-12
1996	Tallahassee	13- 0

Game 10: WAKE FOREST

November 15 • Doak Campbell Stadium • Tallahassee, FL

GENERAL INFORMATION

Location: Winston-Salem, NC
Stadium: Groves (31,500)
Surface: Natural Grass
Enrollment: 3,620
Founded: 1834
Colors: Old Gold & Black
Nickname: Demon Deacons
Conference: Atlantic Coast
Offensive System: Multiple
Defensive System: Multiple
1996 Record: 3-8
1996 Conference Record/Finish: 1-7/8th
President: Dr. Thomas K. Hearn, Jr.
Athletic Director: Ron Wellman
Sports Publicist: John Justus
Office Phone: (910) 759-5640
Home Phone: (910) 722-1094
Assistant Publicists: Theresa Kelly Gegen (910) 272-3516
SID Mailing Address: P.O. Box 7426, Winston-Salem, NC 27109
Fax Phone: (910) 759-5140
Press Box Phone: (910) 759-9969

COACHING STAFF

Head Coach: Jim Caldwell (Iowa '77)
Record at Wake: 9-35 (4 years)
Overall Record: 9-35 (4 years)
Coach's Phone: (910) 759-5631
Best Time to Contact: Tuesday 2-4 p.m.
Assistant Coaches: Jamie Barresi (Quarterbacks); James Bell (Defensive Coordinator/Defensive Backs); George Belu (Offensive Line); Mel Foels (Linebackers); Pat Flaherty (Tight Ends/Special Teams); Bobby Kennedy (Wide Receivers); Theo Lemon (Defensive Line); Ray Rychleski (Outside Linebackers); Hank Small (Offensive Coordinator/Running Backs)

PLAYER INFORMATION

Lettermen Returning: (O) 19, (D) 20
Lettermen Lost: (O) 9, (D) 6
Starters Returning: (O) 9, (D) 8
Starters Lost: (O) 2, (D) 3
Specialists Returning/Lost: 3/1
Offensive Starters Returning: Desmond Clark (WR); Thabiti Davis (WR); Jeff Flowe (OT); Chris Caskell (C); Morgan Kane (RB); Brian Kuklicj (QB); Wande' Shaw (FB); Brian Woverton (OT); Joe Zelenka (TE)
Defensive Starters Returning: Robert Fatzinger (DE); Aljamount Joyner (DT); Dustin Lyman (LB); Jon Mannon (LB); Kelvin Moses (LB); Jeffrey Muyres (DB); Fred Robbins (DE); D'Angelo Soloman (DB); Davis Zadel (OLB)
Returning Specialists: Matthew Burdick (PK); Tripp Moore (P); Brad Smith (LS)
All-Star Candidates: Desmond Clark (WR); Kelvin Moses (LB); Thabiti Davis (WR); Brain Kuklick (QB); David Zadel (OLB); D'Angelo Solomon (DB)

THABITI DAVIS
Wide Receiver

JIM CALDWELL
Head Coach

D'ANGELO SOLOMON
Defensive Back

GAME NOTES

Florida State leads the Demon Deacons 12-2-1 in series history...Dan Kendra passed for 281 yards and three TDs as he made his first career start in a 44-7 victory versus the Demon Deacons last season...WR Peter Warrick also got his first career start as Andre Cooper suffered a knee injury in pre-game warmups ...the Seminoles are averaging 52.2 points per game against the Deacons since joining the ACC...FSU has held Wake Forest to 14 points or less in the last seven meetings and 11 of the last 12...the Seminoles have shutout Wake Forest four times in the series...in FSU's 42-24 win over the Deacons in 1968, FSU All-American wide receiver Ron Sellers set four FSU records that still stand when he caught five TD passes, scored 30 points and totaled 260 yards receiving...Wake Forest head coach Jim Caldwell faced the Seminoles as an assistant coach at Penn State in the 1990 Blockbuster Bowl.

DEMON DEACON SCHEDULE & RESULTS

1997 Schedule

September	6	NORTHWESTERN
September	13	at East Carolina
September	20	GEORGIA TECH
September	27	NC STATE
October	4	at Virginia
October	11	at North Carolina
October	18	MARYLAND
October	25	at Duke
November	1	CLEMSON
November	8	at Rutgers
November	15	at Florida State

1996 Results (3-8)

	WF-OPP
APPALACHIAN STATE	19-13
NORTHWESTERN	28-27
at Georgia Tech	10-30
VIRGINIA	7-42
at Clemson	10-21
NORTH CAROLINA	6-45
at Maryland	0-52
NAVY	18-47
FLORIDA STATE	7-44
DUKE	17-16
at NC State	22-37

ALL-TIME SERIES

(W-12, L-2, T-1)

YEAR	SITE	SCORE
1956	Tallahassee	14-14
1958	Tallahassee	27-24
1959	Tallahassee	20-22
1960	Tallahassee	14- 6
1963	Tallahassee	35- 0
1965	Tallahassee	35- 0
1966	Tallahassee	28- 0
1968	Tallahassee	42-24
1970	Tallahassee	19-14
1973	Winston-Salem	7- 9
1992	Tallahassee	35- 7
1993	Tallahassee	54- 0
1994	Winston-Salem	56-14
1995	Tallahassee	72-13
1996	Orlando	44- 7

Game 11: FLORIDA

November 22 • Ben Hill Griffin Stadium • Gainesville, FL

ED CHESTER
Defensive Tackle

STEVE SPURRIER
Head Coach

JACQUEZ GREEN
Wide Receiver

GENERAL INFORMATION

Location: Gainesville, FL
Stadium: Ben Hill Griffin Stadium/Florida Field (83,000)
Surface: Natural Grass
Enrollment: 40,000
Founded: 1853
Colors: Orange & Blue
Nickname: Gators
Conference: Southeastern
Offensive System: Pro-Set, Multiple
Defensive System: 4-3
1996 Record: 12-1
1996 Conference Record/Finish: 9-0/1st
1996 National Ranking: 1st AP; 1st *USA Today*/CNN
1996 Bowl Appearance: Sugar Bowl
President: Dr. John Lombardi
Athletic Director: Jeremy Foley
Sports Publicist: John Humenik
Office Phone: (352) 375-4683, ext. 6100
Home Phone: (352) 377-1908
Assistant Publicists: Jeff Kamis (352) 331-7717;
SID Mailing Address: P.O. Box 14485, Gainesville, FL 32604-2485
Fax Phone: (352) 375-4809
Press Box Phone: TBA

COACHING STAFF

Head Coach: Steve Spurrier (Florida '67)
Record at UF: 73-14-1 (8 years)
Overall Record: 93-27-2 (11 years)
Coach's Phone: (352) 375-4683, ext. 4100
Best Time to Contact: Mornings
Assistant Coaches: Dwayne Dixon (Assistant Head Coach/Wide Receivers); Carl Franks (Assistant Offensive Coordinator/Running Backs); Lawson Holland (Tight Ends); Jimmy Ray Stephens (Offensive Line); Rod Broadway (Defensive Tackles); Jim Collins (Middle & Weakside Linebackers); Bob Sanders (Assistant Defensive Coordinator/Defensive Backs); Bob Stoops (Assistant Head Coach/Defensive Coordinator & Secondary); Barry Wilson (Special Teams Coordinator & Strongside Linebackers)

PLAYER INFORMATION

Lettermen Returning: (O) 22, (D) 27
Lettermen Lost: (O) 12, (D) 7
Starters Returning: (O) 4, (D) 7
Starters Lost: (O) 7, (D) 4
Specialists Returning/Lost: 1/1
Offensive Starters Returning: Fred Taylor (TB); Ryan Kalic (OG); Zach Piller (OT); Mo Collins (OT)
Defensive Starters Returning: Tim Beauchamp (DE); Willie Cohens (DE); Ed Chester (DT); Reggie McGrew (DT); Johnny Rutledge (LB); Jevon Kearse (LB) Mike Peterson (LB); Fred Weary (CB)
Returning Specialists: Robby Stevenson (P)
All-Star Candidates: Ed Chester (DT); Reggie McGrew (DT); Johnny Rutledge (LB); Fred Weary (CB); Fred Taylor (TB); Jacquez Green (WR)

GAME NOTES

Florida leads the all-time series 25-14-2, but the Seminoles have posted a 8-3-1 mark in the last 10 years...the two teams have met five times in the last three seasons, including two games in the Sugar Bowl...Bobby Bowden owns a 12-10-1 record versus the Gators, while Steve Spurrier holds a 3-5-1 mark against the Seminoles...Florida State is the only Florida school to play both its instate rivals...FSU defensive coordinator Mickey Andrews spent two seasons on the Florida staff...the game will be broadcast on ABC for the eighth consecutive meeting...the Seminoles' historic "Comeback" versus the Gators in 1994 set the NCAA 4th quarter comeback record as FSU tied UF 31-31 after trailing 31-3 with 13 minutes left...FSU and Florida have both been ranked in the Top 10 in each of the last nine meetings...the Seminoles defeated Florida, 24-21, in Tallahassee for a perfect 11-0 regular season last year.

GATOR SCHEDULE & RESULTS

1997 Schedule

August	30	SOUTHERN MISSISSIPPI
September	6	CENTRAL MICHIGAN
September	20	TENNESSEE
September	27	at Kentucky
October	4	ARKANSAS
October	11	at LSU
October	18	at Auburn
November	1	vs. Georgia
November	8	VANDERBILT
November	15	at South Carolina
November	22	FLORIDA STATE

1996 Results (12-1)

	UF-OPP
SW LOUISIANA	55-21
GEORGIA SOUTHERN	62-14
at Tennessee	35-29
KENTUCKY	65- 0
at Arkansas	42- 7
LSU	56-13
AUBURN	51-10
vs. GEORGIA (Jacksonville)	47- 7
at Vanderbilt	28-21
SOUTH CAROLINA	52-25
at Florida State	21-24
vs. Alabama (SEC Championship)	45-30
Florida State (Sugar Bowl)	52-20

ALL-TIME SERIES

(W-14, L-25, T-2)

YEAR	SITE	SCORE
1958	Gainesville	7-21
1959	Gainesville	8-18
1960	Gainesville	0- 3
1961	Gainesville	3- 3
1962	Gainesville	7-20
1963	Gainesville	0- 7
1964	Tallahassee	16- 7
1965	Gainesville	17-30
1966	Tallahassee	19-22
1967	Gainesville	21-16
1968	Tallahassee	3- 9
1969	Gainesville	6-21
1970	Tallahassee	27-38
1971	Gainesville	15-17
1972	Tallahassee	13-42
1973	Gainesville	0-49
1974	Tallahassee	14-24
1975	Gainesville	8-34
1976	Tallahassee	26-33
1977	Gainesville	37- 9
1978	Tallahassee	38-21
1979	Gainesville	27-16
1980	Tallahassee	17-13
1981	Gainesville	3-35
1982	Tallahassee	10-13
1983	Gainesville	14-53
1984	Tallahassee	17-27
1985	Gainesville	14-38
1986	Tallahassee	13-17
1987	Gainesville	28-14
1988	Tallahassee	52-17
1989	Gainesville	24-17
1990	Tallahassee	45-30
1991	Gainesville	9-14
1992	Tallahassee	45-24
1993	Gainesville	33-21
1994	Tallahassee	31-31
1995	New Orleans	23-17
1995	Gainesville	24-35
1996	Tallahassee	24-21
1997	New Orleans	20-52

FLORIDA

1997 Travel Plans

September 6
SOUTHERN CAL

LOS ANGELES COLISEUM, LOS ANGELES, CA

TRAVEL: Departing Tallahassee Thursday, September 5th via Delta Charter for Los Angeles. Returning immediately following the game.

TEAM HEADQUARTERS: Newport Beach Marriott, 900 Newport Center Dr., Newport Beach, CA 92660

PHONE: 714-729-3523

FAX: 714-640-4918

September 20
CLEMSON

MEMORIAL STADIUM, CLEMSON, SC

TRAVEL: Departing Tallahassee Friday, September 19th via Delta Charter for Greenville, SC. Returning immediately following the game.

TEAM HEADQUARTERS: Greenville Airport Marriott, One Parkway East, Greenville, SC 29615

PHONE: 864-297-0300

FAX: 864-281-0801

FSU must travel to Clemson, along with trips to USC, Duke, N. Carolina, Virginia and Florida.

October 11
DUKE

WALLACE WADE STADIUM, DURHAM, NC

TRAVEL: Departing Tallahassee Friday, October 10th via Delta Charter for Raleigh-Durham, NC. Returning immediately following the game.

TEAM HEADQUARTERS: Ramada Inn/Crabtree, 3920 Arrow Dr., Raleigh, NC 27621

PHONE: 919-782-7525

FAX: 919-781-7525

October 25
VIRGINIA

SCOTT STADIUM, CHARLOTTESVILLE, VA

TRAVEL: Departing Tallahassee Friday, October 24th via Delta Charter for Charlottesville, VA. Returning immediately following the game.

TEAM HEADQUARTERS: Sheraton Inn-Charlottesville, 2350 Seminole Dr., Charlottesville, VA 22901.

PHONE: 804-973-2121

FAX: 804-978-7735

November 8
NORTH CAROLINA

KENAN STADIUM CHAPEL HILL, NC

TRAVEL: Departing Tallahassee Friday, November 7th via Delta Charter for Raleigh-Durham, NC. Returning immediately following the game.

TEAM HEADQUARTERS: Ramada Inn/Crabtree, 3920 Arrow Dr., Raleigh, NC 27621

PHONE: 919-782-7525

FAX: 919-781-7525

November 22
FLORIDA

FLORIDA FIELD, GAINESVILLE, FL

TRAVEL: Departing Tallahassee Friday, November 21st via Bus Charter for Lake City, FL. Returning immediately following the game.

TEAM HEADQUARTERS: Holiday Inn/Lake City, P.O. Box 1239, Lake City, FL 32055.

PHONE: 904-752-3901

FAX: 904-781-7525

1997 OPPONENT HEAD COACHES IN 1976

VIRGINIA - George Welsh	Head Coach Naval Academy
NORTH CAROLINA - Mack Brown	Assistant Coach (Wide Receivers) Southern Miss
N.C. STATE - Mike O'Cain	Senior football player at Clemson
CLEMSON - Tommy West	Senior football player at Tennessee
GEORGIA TECH - George O'Leary	Head Coach Central Islip (NY) High School
WAKE FOREST - Jim Caldwell	Junior football player at Iowa
MARYLAND - Ron Vanderlinden	Junior football player at Abilene College
DUKE - Fred Goldsmith	Defensive Coordinator Florida A&M
SOUTHERN CAL - John Robinson	Head Coach Southern Cal
FLORIDA - Steve Spurrier	Quarterback for the Tampa Bay Buccaneers
MIAMI - Butch Davis	Assistant Coach Sand Springs (OK) High School

THE 1997 SEMINOLES

OPPONENTS WEEK-BY-WEEK SCHEDULE

	SEPT. 6	SEPT. 13	SEPT. 20	SEPT. 27	Oct. 4	OCT. 11	OCT. 18	OCT. 25	Nov. 1	NOV. 8	NOV. 15	NOV. 22	NOV. 29
SOUTHERN CAL	FLORIDA STATE	WASHINGTON	Open	@ California	UNLV	@ Arizona State	@ Notre Dame	OREGON	@ Washington State	STANFORD	@ Oregon State	UCLA	Open
MARYLAND	OHIO	@ Florida State	NORTH CAROLINA	@ Temple	DUKE	WEST VIRGINIA	@ Wake Forest	CLEMSON	VIRGINIA	@ NC State	Open	@ Georgia Tech	Open
CLEMSON	APPALACHIAN STATE	@ NC State	FLORIDA STATE	@ Georgia Tech	UTEP	VIRGINIA	Open	@ Maryland	@ Wake Forest	DUKE	NORTH CAROLINA	@ South Carolina	Open
MIAMI	@ Baylor (Aug. 30)	ARIZONA STATE	@ Pittsburgh (Sept. 27)	WEST VIRGINIA	@ Florida State	Open	@ Boston College	TEMPLE	ARKANSAS STATE	@ Virginia Tech	RUTGERS	SYRACUSE	Open
DUKE	NC STATE	@ Northwestern	ARMY	NAVY	@ Maryland	FLORIDA STATE	@ Virginia	WAKE FOREST	Open	@ Clemson	GEORGIA TECH	@ North Carolina	Open
GEORGIA TECH	@ Notre Dame	Open	@ Wake Forest	CLEMSON	@ Boston College	NC STATE	@ Florida State	Open	NORTH CAROLINA (Oct. 30)	@ Virginia	@ Duke	MARYLAND	Georgia
VIRGINIA	Auburn (Sept. 4)	RICHMOND	Open	@ North Carolina	WAKE FOREST	@ Clemson	DUKE	FLORIDA STATE	@ Maryland	GEORGIA TECH	@ N.C STATE	Open	VIRGINIA TECH
NC STATE	@ Syracuse (Aug. 30) @ Duke	CLEMSON	Northern Illinois	@ Wake Forest	Open	@ Georgia Tech	NORTH CAROLINA	Open	@ Florida State	MARYLAND	VIRGINIA	EAST CAROLINA	Open
NORTH CAROLINA	INDIANA	STANFORD	@ Maryland	VIRGINIA	@ TCU	WAKE FOREST	@ NC State	Open	@ Georgia Tech (Oct. 30)	FLORIDA STATE	@ Clemson	DUKE	Open
WAKE FOREST	NORTH-WESTERN	@ East Carolina	GEORGIA TECH	NC STATE	@ Virginia	@ North Carolina	MARYLAND	@ Duke	CLEMSON	@ Rutgers	@ Florida State	Open	Open
FLORIDA	SOUTHERN MISS (Aug. 30) CENTRAL MICHIGAN	Open	TENNESSEE	@ Kentucky	ARKANSAS	@ Louisiana State	@ Auburn	Open	Georgia	VANDERBILT	@ South Carolina	FLORIDA STATE	Open

YEAR IN REVIEW

Warrick Dunn
Running Back

1996 STATISTICS

Record (W-L-T): 11-1-0 (6-0-0 Home; 3-0-0 Away; 2-1-0 Neutral; 8-0-0 ACC)

TEAM STATISTICS

	FLORIDA STATE	OPPONENTS
TOUCHDOWNS (Total)	54	15
RUSHING	22	5
PASSING	25	9
OTHER	7	1
FIRST DOWNS (Total)	215	155
RUSHING	90	40
PASSING	113	86
PENALTY	12	29
RUSHING ATTEMPTS	423	418
YARDS GAINED	2358	1206
YARDS LOST	400	557
NET YARDS	1958	649
YDS PER CARRY	4.6	1.6
YDS PER GAME	178.2	59.0
PASSING (CMP-ATT-INT)	181-335-14	162-358-11
COMPLETION PCT	.540	.453
NET YARDS	2541	1875
YDS PER ATTEMPT	7.6	5.2
YDS PER COMPLETION	14.0	11.6
YDS PER GAME	231.0	170.5
RATNG	134.0	91.4
TOTAL OFFENSE	4499	2524
PLAYS	759	775
YDS PER PLAY	5.9	3.3
YDS PER GAME	409.0	229.5
POINTS SCORED	426	122
POINTS PER GAME	38.7	11.1
INTERCEPTIONS/RET YDS	11/153	14/94
PUNT RETURNS/YDS/AVG	41/411/10.0	24/187/7.8
KICK RETURNS/YDS/AVG	22/513/23.3	46/1087/23.6
PUNTS/YDS/AVG	61/2670/43.8	89/3278/36.8
PENALTIES/YDS/PER GAME	94/958/87.1	60/508/46.2
FUMBLE/LOST	18/9	26/12
QB SACKS (OFFENSE)	27	67
THIRD DOWN/CONV/PCT	62/156/.397	50/189/.265
AVG TIME OF POSSESSION	28:44	31:08

SCORING BY QUARTERS

	1st	2nd	3rd	4th	O/T	TOT	AVG
FSU	109	126	99	92	0	426	38.7
Opponent	31	53	10	28	0	122	11.1

RUSHING

	G	ATT	GAIN	LOSS	NET	AVG	PG	TD	LP
Dunn, W	11	189	1246	66	1180	6.2	107.3	12	80
Preston, R	10	49	398	12	386	7.9	38.6	5	47
Coles, L	9	14	93	2	91	6.5	10.1	0	24
Williams, P	10	24	79	0	79	3.3	7.9	2	20
Abdullah, K	11	19	74	1	73	3.8	6.6	0	13
Feaster, D	11	20	70	10	60	3.0	5.5	0	41
Kendra, D	7	36	157	102	55	1.5	7.9	2	16
Glenn, L	11	8	50	1	49	6.1	4.5	0	21
Warrick, P	11	8	52	32	20	2.5	1.8	0	36
Gooch, V	1	3	6	3	3	1.0	3.0	0	6
Busby, T	10	53	133	169	-36	-0.7	-3.6	1	25
Team	**1**	**1**	**0**	**2**	**-2**	**0**	**0**	**0**	**0**
FSU	**11**	**423**	**2358**	**398**	**1958**	**4.6**	**178.2**	**22**	**80**
Opponents	**11**	**418**	**1206**	**557**	**649**	**1.6**	**59.0**	**5**	

PASSING

	G	ATT	CMP	INT	PCT	YDS	YDS/G	RTNG	TD	LP
Kendra, D	7	89	46	2	.517	665	95.0	143.3	9	42
Busby, T	10	243	134	12	.551	1866	186.6	131.5	16	77
Dunn, W	11	3	1	0	.333	10	0.9	61.3	0	10
FSU	**11**	**335**	**181**	**14**	**.540**	**2541**	**231.0**	**134.0**	**25**	**77**
Opponent	**11**	**358**	**162**	**11**	**.453**	**1875**	**170.5**	**91.4**	**9**	

RECEIVING

	G	REC	YDS	AVG	YDS/G	C/G	TD	LP
Green, E.G.	11	34	662	19.5	60.2	3.1	7	60
Dunn, W	11	30	355	11.8	32.3	2.7	2	77
Cooper, A	8	26	338	13.0	42.3	3.3	4	38
Warrick, P	11	22	467	21.2	42.5	2.0	4	59
Messam, W	11	21	299	14.2	27.2	1.9	3	48
Coles, L	9	10	104	10.4	11.6	1.1	2	15
Pearsall, M	11	8	77	9.6	7.0	0.7	2	21
Dugans, R	11	7	66	9.4	6.0	0.6	1	16
Preston, R	10	7	19	2.7	1.9	0.7	0	19
Abdullah, K	11	5	81	16.2	7.4	0.5	0	39
Williams, P	10	4	18	4.5	1.8	0.4	0	8
Glenn, L	11	3	18	6.0	1.6	0.3	0	14
Feaster, D	11	2	2	1.0	0.2	0.2	0	7
Charlton, K	11	1	20	20.0	1.8	0.1	0	20
Stringer, G	10	1	15	15.0	1.5	0.1	0	15
FSU	**11**	**181**	**2541**	**14.0**	**231.0**	**16.5**	**25**	**77**
Opponent	**11**	**162**	**1875**	**11.6**	**170.5**	**14.7**	**9**	

TOTAL OFFENSE

	G	PLAY	RUSH	PASS	TOTAL	AVG
Busby, T	10	296	-36	1866	1830	183.0
Dunn, W	11	192	1180	10	1190	108.2
Kendra, D	7	125	55	665	720	102.9
Preston, R	10	49	386	0	386	38.6
Coles, L	9	14	91	0	91	10.1
Williams, P	10	24	79	0	79	7.9
Abdullah, K	11	19	73	0	73	6.6
Feaster, D	11	20	60	0	60	5.5
Glenn, L	11	8	49	0	49	4.5
Gooch, V	1	3	3	0	3	3.0
Warrick, P	11	8	20	0	20	1.8
FSU	**11**	**759**	**1958**	**2541**	**4499**	**409.0**
Opponent	**11**	**775**	**649**	**1875**	**2524**	**229.5**

SCORING

	TD	XP	2PT	DXP	SAF	FG	PTS
Bentley, S	0	52-53	0-0	0-0	0	16-18	100
Dunn, W	14	0-0	0-0	0-0	0	0-0	84
Green, E.G.	7	0-0	0-0	0-0	0	0-0	42
Preston, R	5	0-0	0-0	0-0	0	0-0	30
Warrick, P	4	0-0	0-0	0-0	0	0-0	24
Cooper, A	4	0-0	0-0	0-0	0	0-0	24
Messam, W	3	0-0	0-0	0-0	0	0-0	18
Smith, S	3	0-0	0-0	0-0	0	0-0	18
Pearsall, M	2	0-0	0-0	0-0	0	0-0	12
Feaster, D	2	0-0	0-0	0-0	0	0-0	12
Williams, P	2	0-0	0-0	0-0	0	0-0	12
Kendra, D	2	0-0	0-0	0-0	0	0-0	12
Coles, L	2	0-0	0-0	0-0	0	0-0	12
Dugans, R	1	0-0	0-0	0-0	0	0-0	6
Green, L	1	0-0	0-0	0-0	0	0-0	6
Capers, B	1	0-0	0-0	0-0	0	0-0	6
Busby, T	1	0-0	0-0	0-0	0	0-0	6
Johnson, J	0	0-0	0-0	0-0	1	0-0	2
FSU	**54**	**52-53**	**0-1**	**0-0**	**1**	**16-18**	**426**
Opponents	**15**	**14-15**	**0-0**	**0-0**	**0**	**6-14**	**122**

PUNTING

	G	NO	YDS	AVG	LP	BLK
Liss, S	11	61	2670	43.8	76	1
FSU	**11**	**61**	**2670**	**43.8**	**76**	**1**
Opponents	**11**	**89**	**3278**	**36.8**		**5**

PUNT RETURNS

	G	NO	YDS	AVG	TD	LP
Boulware, P	11	2	30	15.0	0	17
Warrick, P	11	10	114	11.4	0	31
Feaster, D	11	25	244	9.8	2	79
Jackson, D	11	3	19	6.3	0	14
Stringer, G	10	1	4	4.0	0	4
FSU	**11**	**41**	**411**	**10.0**	**2**	**79**
Opponents	**11**	**24**	**187**	**7.8**	**0**	

KICKOFF RETURNS

	G	NO	YDS	AVG	TD	LP
Stringer, G	10	5	144	28.8	0	33
Feaster, D	11	2	50	25.0	0	26
Coles, L	9	5	124	24.8	0	34
Warrick, P	11	9	188	20.9	0	48
Preston, R	10	1	7	7.0	0	7
FSU	**11**	**22**	**513**	**23.3**	**0**	**48**
Opponent	**11**	**46**	**1087**	**23.6**	**1**	

INTERCEPTIONS

	G	NO	YDS	AVG	TD	LP
Smith, S	11	3	61	20.3	1	61
Colzie, J	9	3	10	3.3	0	6
Rolle, S	11	2	1	0.5	0	1
Crockett, H	11	1	0	0.0	0	0
Green, L	11	1	56	56.0	1	56
Saunders, T	10	1	25	25.0	0	25
FSU	**11**	**11**	**153**	**13.9**	**2**	**61**
Opponents	**11**	**14**	**94**	**6.7**	**0**	

MISCELLANEOUS YARDS

(Blocked FG's and Fumbles Advanced)

	G	ATT	YDS	AVG	PG	TD
Smith, S	11	1	0	0.0	0.0	2
FSU	**11**	**1**	**0**	**0.0**	**0.0**	**2**
Opponents	**11**	**0**	**0**	**0.0**	**0.0**	**0**

Warrick Dunn broke most of FSU's rushing records over his four year career and rushed for over 1,000 yards for the third straight season in 1996.

DEFENSIVE STATISTICS

PLAYER	GP	SOLO	AST	TOT	TFL-YDS	SCK-YDS	PBU	FC	FR
Wilson, R	11	57	48	105	22- 92	13.5- 67	2	3	0
Bush, D	11	44	57	101	7- 22	2.5- 13	2	0	2
Crockett, H	11	52	46	98	12- 33	4.5- 22	3	1	1
Crawford, V	11	33	44	77	9- 26	2.5- 8	2	2	0
Boulware, P	11	33	35	68	20-104	19.0-101	1	4	3
Smith, S	11	36	23	59	4- 9	0.0- 0	5	0	1
Pittman, J	11	29	24	53	8- 13	1.0- 2	0	0	0
Wadsworth, A	9	28	24	52	7- 17	2.0- 10	0	1	0
Spain, C	8	24	22	46	7- 28	3.5- 17	1	1	0
Green, L	11	26	18	44	6- 32	3.0- 22	1	1	0
Hamlet, S	11	19	23	42	1- 3	0.5- 3	3	0	0
Stephens, D	11	24	15	39	4- 7	2.0- 4	1	1	0
Spires, G	11	19	15	34	8- 36	6.0- 32	1	0	1
Colzie, J	10	31	3	34	1- 4	0.0- 0	10	0	0
Key, S	11	17	16	33	1- 1	0.0- 0	3	0	0
Jackson, D	11	23	10	33	2- 11	2.0- 11	3	0	0
Johnson, J	10	15	16	31	11- 38	4.0- 17	0	0	0
Capers, B	11	20	6	26	2- 2	0.0- 0	8	0	0
Rackley, T	11	20	6	26	1- 1	0.0- 0	0	0	0
Battles, H	11	13	10	23	0- 0	0.0- 0	0	0	0
Rolle, S	11	20	3	23	0- 0	0.0- 0	7	0	0
Saunders, T	10	14	3	17	0- 0	0.0- 0	6	0	0
Smith, L	9	9	7	16	3- 4	0.0- 0	0	0	0
Edwards, M	11	1	13	14	0- 0	0.0- 0	3	0	1
Mitchell, S	10	4	8	12	1- 5	0.0- 0	0	0	0
Grant, H	11	5	7	12	0- 0	0.0- 0	0	0	0
Hammond, R	10	7	5	12	0- 0	0.0- 0	0	0	0
Humphrey, D	11	5	6	11	0- 0	0.0- 0	0	0	0
Rhodes, Bob	4	4	6	10	1- 3	0.0- 0	0	0	1
Rhodes, Bill	11	2	8	10	1- 7	1.0- 7	0	0	0
Simon, C	3	3	4	7	1- 11	0.0- 0	0	0	0
Tulloch, D	10	1	4	5	0- 0	0.0- 0	0	0	0
Walker, C	11	0	4	4	0- 0	0.0- 0	0	0	0
Montera, T	3	0	1	1	0- 0	0.0- 0	0	0	0
Frier, T	11	1	0	1	0- 0	0.0- 0	0	0	0

Warrick Dunn set a school record with three straight 1,000 yard rushing seasons. He is now FSU's all-time leading rusher with 3,959 career yards.

Team Game-By-Game

FSU OPPONENT	RUSHING (Att-Yds-TD)	PASSING (Co-Att-I-Yds-TD)	TOTAL OFF (Play-Yds-Avg)	PENALTIES (#-Yds)	FUMBLES (#-Lost)	3RD DOWNS (Conv-Att)
FSU	38-129-2	20-10-1- 92-2	58-221-3.81	11- 96	2-1	4-13
Duke	47- 13-1	26-11-0- 78-0	73- 91-1.25	5- 36	5-4	4-18
FSU	36-182-1	42-24-2-345-4	78-527-7.4	10-103	2-0	9-17
NCSU	39- 43-1	34-12-1-125-0	74-182-2.5	5- 23	0-0	3-19
FSU	36-148-1	17- 9-2- 65-0	53-213-4.0	8- 86	1-1	1-12
UNC	37- 40-0	35-16-1-147-0	72-187-2.6	5- 20	1-1	4-18
FSU	30-124-0	37-19-1-329-4	67-453-6.76	7- 68	2-2	9-17
Clemson	36- 54-0	35-18-1-182-0	71-236-3.32	4- 39	4-2	4-16
FSU	38-222-3	18- 8-0-125-0	56-347-6.2	7- 49	1-1	4-10
Miami	41- 42-0	31-20-1-267-2	72-309-4.3	5- 31	3-2	9-16
FSU	52-217-2	36-25-1-316-2	88-533-6.1	6- 82	2-2	13-23
Virginia	35-154-2	32-10-2-172-1	67-326-4.9	2- 27	3-0	3-16
FSU	34-265-3	27-13-3-178-2	61-443-7.3	9-104	3-0	3-11
Georgia Tech	52-155-0	27-11-1-114-0	79-269-3.4	8- 71	4-0	5-20
FSU	39-121-2	39-20-0-281-3	78-401-5.1	10-105	1-0	7-16
Wake Forest	35- 60-1	32-16-0-126-0	67-186-2.8	5- 47	4-2	5-19
FSU	45-169-3	35-21-2-379-4	80-548-6.8	7- 50	1-1	4-10
Southern Miss	29-(-13)-0	29-12-1-108-2	58- 95-1.6	4- 37	0-0	2-14
FSU	41-199-3	31-19-2-297-3	72-496-6.9	7- 72	2-0	4-11
Maryland	39-(-8)-0	28-13-0-194-1	67-186-28	10- 83	2-1	6-18
FSU	35-183-2	33-13-0-134-1	68-317-4.7	12-143	1-1	4-16
Florida	28- 81-0	48-23-3-362-3	76-443-5.8	7- 80	0-0	5-16
FSU (Sugar Bowl)	*21- 70-1*	*17-42-2-271-1*	*63-313-5.0*	*14-115*	*0-0*	*5-18*
Florida	*43-203-4*	*18-34-1-306-3*	*77-474-6.2*	*15-102*	*1-0*	*5-16*

RUSHING (Carries - Yards - Touchdowns)

GAME	DUNN	PRESTON	FEASTER	COLES	ABDULLAH	WILLIAMS
Duke	14- 70-1	DNP	2- 2-0	4-21-0	4-13-0	1- 0-0
North Carolina State	14-108-1	3-23-0	1- 6-0	8-46-0	1- 0-0	DNP
North Carolina	21- 84-1	5-77-0	0- 0-0	0- 0-0	0- 0-0	1- 1-0
Clemson	13- 97-0	1- 5-0	3- 3-0	DNP	3-10-0	0- 0-0
Miami	22-163-1	9-61-1	0- 0-0	0- 0-0	0- 0-0	0- 0-0
Virginia	26-131-1	4-43-1	0- 0-0	0- 0-0	6-30-0	2-25-0
Georgia Tech	13-121-1	2-12-1	4-43-0	0- 0-0	0- 0-0	2-10-0
Wake Forest	15- 57-2	7-27-0	4- 1-0	0- 0-0	1- 8-0	3-10-0
Southern Miss	11- 67-2	6-46-1	6- 5-0	0- 0-0	2- 5-0	9-28-0
Maryland	16-109-2	10-86-1	DNP	2-24-0	2- 7-0	1- 1-0
Florida	24-185-0	2- 6-0	0- 0-0	0- 0-0	0- 0-0	5- 4-2
Florida (Sugar Bowl)	*9- 28-1*	*DNP*	*2- 1-0*	*0- 0-0*	*0- 0-0*	*2- 7-0*

PASSING (Attempts - Completions - INTs - Yards - Touchdowns)

GAME	BUSBY	KENDRA	DUNN
Duke	17- 9-1- 75-2	2- 1-0- 17-0	1-0-0- 0-0
North Carolina State	26-17-2-251-2	16- 7-0- 94-2	no attempt
North Carolina	17- 9-2- 65-0	DNP	no attempt
Clemson	29-16-0-304-4	8- 3-1- 25-0	no attempt
Miami	17- 8-0-125-0	DNP	1-0-0- 0-0
Virginia	36-25-1-316-2	DNP	no attempt
Georgia Tech	22-11-3-148-1	5- 2-0- 10-1	no attempt
Wake Forest	INJ	39-20-0-281-3	no attempt
Southern Miss	31-17-2-302-2	4- 4-0- 77-2	no attempt
Maryland	16-10-1-156-2	15- 9-1-141-1	no attempt
Florida	32-12-0-124-1	DNP	1-1-0-10-0
Florida (Sugar Bowl)	*41-17-1-271-1*	*1- 0-1- 0-0*	*no attempt*

RECEIVING (Catches - Yards - Touchdowns)

GAME	COOPER	GREEN	MESSAM	WARRICK	PEARSALL	DUNN
Duke	3- 28-1	2- 30-1	0- 0-0	2-36-0	0- 0-0	2- 2-0
North Carolina State	3- 61-1	2- 53-1	6-72-1	2-24-1	2-37-0	5- 49-0
North Carolina	0- 0-0	2- 18-0	1-14-0	0- 0-0	0- 0-0	3- 10-0
Clemson	5- 41-1	5-156-2	0- 0-0	2-59-0	0- 0-0	3- 37-1
Miami	2- 31-0	2- 44-0	0- 0-0	1- 5-0	1-19-0	0- 0-0
Virginia	7-102-0	6- 78-1	5-90-1	0- 0-0	2-12-0	2- 12-0
Georgia Tech	5- 65-1	1- 16-0	1-12-0	2-33-1	0- 0-0	2- 33-0
Wake Forest	INJ	6-126-1	0- 0-0	3-72-1	1- 4-1	2- 34-0
Southern Miss	INJ	2- 16-0	4-54-0	4-87-0	1- 4-0	5-137-1
Maryland	INJ	3- 88-1	4-57-1	3-76-1	0- 0-0	2- 17-0
Florida	1- 10-0	3- 37-0	0- 0-0	3-70-0	1- 1-1	4- 24-0
Florida (Sugar Bowl)	*4- 82-0*	*3- 86-1*	*5-48-0*	*1- 7-0*	*1-25-0*	*1- 12-0*

PUNTING (Number-Yards-Avg.)

GAME	LISS
Duke	6-287-47.8
North Carolina State	4-150-37.5
North Carolina	9-425-47.2
Clemson	6-258-43.0
Miami	2-118-59.0
Virginia	7-262-37.4
Georgia Tech	6-268-44.7
Wake Forest	6-230-38.3
Southern Miss	4-155-38.8
Maryland	3- 91-30.3
Florida	9-426-47.3
Florida (Sugar Bowl)	*8-371-46.4*

FIELD GOALS

GAME	BENTLEY
Duke	23G, 39G, 41G
North Carolina State	46G
North Carolina	37G, 33G
Clemson	28 miss
Miami	48G, 32G, 42 miss
Virginia	25G
Georgia Tech	no attempts
Wake Forest	22G, 32G, 38G
Southern Miss	32G
Maryland	49G, 24G
Florida	26G
Florida (Sugar Bowl)	*43*

Defensive end Peter Boulware set an FSU record with 19 sacks last season.

DEFENSE (Tackles - Tackles for Loss - Sacks)

PLAYER	DUKE	NCS	UNC	CLEM	MIAMI	UVA	GT	WFU	USM	MD	UF
Wilson, R	16-3-1	9-2-1	8-0-1	13-1-0	11-0-4	6-0-1	10-0-0	4-1-1	10-2-0.5	7-0-3	7-0-1
Bush, D	8-1-0	11-0-1.5	10-0-0	10-0-0	7-2-0	9-0-0	17-1-1	8-0-0	8-0-0	8-1-0	5-0-0
Crockett, H	8-0-0	8-2-1	13-0-1	16-0-0	8-0-0.5	7-2-0	11-1-0	6-0-0	8-0-1.5	3-0-0	10-3-0
Crawford, V	8-1-0	7-0-0	10-0-1	10-1-0	9-1-0	4-0-0	11-1-0	6-1-0	7-0-0.5	5-1-1	0-0-0
Boulware, P	6-0-2.5	8-1-2	10-0-3	7-0-1	6-0-1	6-0-3	3-1-1	5-0-2	7-0-2.5	7-0-1	3-0-0
Smith, S	1-0-0	5-0-0	9-0-0	4-3-0	8-0-0	5-0-0	9-0-0	2-0-0	3-1-0	4-0-0	9-0-0
Pittman, J	5-1-1	6-2-0	6-0-0	2-0-0	4-0-0	3-0-0	6-0-0	5-2-0	6-0-0	5-2-0	5-1-0
Wadsworth, A	7-3-0	7-1-0.5	8-1-0	7-0-0	6-0-0	4-0-0	7-0-0	INJ	INJ	0-0-0	6-0-1
Spain, C	6-0-0.5	6-1-0	4-0-0	5-0-0	8-2-0	5-0-0	6-1-0.5	INJ	INJ	INJ	6-1-2
Green, L	2-0-0	4-0-0.5	1-0-0	5-1-0	5-0-0.5	4-0-0	3-0-0	5-0-0	1-0-0	7-0-2	7-0-0
Hamlet, S	4-0-0	4-0-0	3-0-0	1-0-0	3-0-0	4-0-0	11-1-0.5	3-0-0	3-0-0	1-0-0	5-0-0
Stephens, D	8-0-0	3-0-0	2-0-0	3-0-0	6-0-0.5	2-0-0	5-0-0	5-2-0	3-0-0	2-0-1	0-0-0
Spires, G	5-0-0	3-0-0.5	5-0-2	6-0-1	3-0-1.5	3-0-0	DNP	1-0-0	INJ	2-1-0	6-0-1
Colzie, J	0-0-0	4-0-0	1-0-0	2-0-0	5-0-0	8-0-0	1-0-0	1-0-0	1-0-0	5-1-0	4-0-0
Key, S	2-0-0	1-0-0	5-1-0	4-0-0	3-0-0	0-0-0	5-0-0	3-0-0	7-0-0	2-0-0	1-0-0
Jackson, D	0-0-0	5-0-0	2-0-0	2-0-0	2-0-0	3-0-1	5-0-0	3-0-0	1-0-0	4-0-0	6-0-1
Johnson, J	4-0-0	0-0-0	0-0-0	2-0-0	0-0-0	0-0-0	4-1-0	5-1-1	7-3-1	5-2-1	3-0-0
Capers, B	0-0-0	1-0-0	4-0-0	6-0-0	2-1-0	3-0-0	2-0-0	2-1-0	2-0-0	0-0-0	4-0-0
Rackley, T	6-0-0	0-0-0	1-0-0	4-0-0	0-0-0	0-0-0	7-0-0	3-1-0	3-0-0	2-0-0	0-0-0
Battles, H	3-0-0	2-0-0	0-0-0	3-0-0	3-0-0	0-0-0	3-0-0	1-0-0	3-0-0	2-0-0	1-0-0
Rolle, S	1-0-0	1-0-0	3-0-0	2-0-0	3-0-0	0-0-0	0-0-0	3-0-0	4-0-0	5-0-0	1-0-0
Saunders, T	4-0-0	1-0-0	1-0-0	0-0-0	3-0-0	DNP	1-0-0	2-0-0	2-0-0	1-0-0	2-0-0
Smith, L	2-1-0	0-0-0	0-0-0	0-0-0	3-0-0	0-0-0	0-0-0	4-2-0	5-0-0	2-0-0	DNP
Edwards, M	1-0-0	0-0-0	1-0-0	3-0-0	1-0-0	3-0-0	0-0-0	2-0-0	1-0-0	1-0-0	1-0-0
Mitchell, S	2-1-0	0-0-0	0-0-0	1-0-0	0-0-0	0-0-0	5-0-0	1-0-0	3-0-0	0-0-0	DNP
Grant, H	2-0-0	0-0-0	0-0-0	1-0-0	2-0-0	1-0-0	4-0-0	1-0-0	1-0-0	INJ	INJ
Hammond, R	DNP	1-0-0	3-0-0	2-0-0	2-0-0	2-0-0	1-0-0	1-0-0	0-0-0	0-0-0	0-0-0
Humphrey, D	0-0-0	0-0-0	1-0-0	2-0-0	0-0-0	0-0-0	2-0-0	0-0-0	2-0-0	4-0-0	0-0-0
Rhodes, Bob	DNP	DNP	DNP	DNP	DNP	DNP	2-0-0	2-0-0	4-1-0	2-0-0	DNP
Rhodes, Bill	0-0-0	0-0-0	0-0-0	0-0-0	0-0-0	0-0-0	2-0-0	1-0-0	3-0-0	2-0-0	0-0-0
Simon, C	3-1-0	INJ	3-0-0	INJ	1-0-0	INJ	INJ	INJ	INJ	INJ	INJ
Walker, C	2-0-0	0-0-0	0-0-0	1-0-0	0-0-0	0-0-0	1-0-0	0-0-0	0-0-0	0-0-0	0-0-0
Tulloch, D	1-0-0	0-0-0	0-0-0	1-0-0	0-0-0	0-0-0	2-0-0	0-0-0	1-0-0	0-0-0	DNP

***NOTE:** Tackles for Loss and Sacks are separated in game-by-game tackles, but total defensive stats include sacks in the tackles for loss total.*

Peter Boulware and Reinard Wilson were both named first team Associated Press All-Americans in 1996. The two defensive ends combined for 69.5 career quarter-back sacks. Boulware set the single season FSU record with 19, while Wilson left with the career record of 34.5.

1996 Highs & Lows

FLORIDA STATE INDIVIDUALS

RUSHING

Longest Run From Scrimmage: 80 yards, Warrick Dunn at Miami (career-long)
Most Rushing Attempts: 26 carries, Warrick Dunn vs Virginia (131 yards)
Most Yards Rushing: 185 yards, Warrick Dunn vs. Florida (24 carries)
Most TD's Rushing: 2, Warrick Dunn vs. Wake Forest (15 carries), MD (16 carries) 2, Pooh Bear Williams vs. Florida (5 carries)

PASSING

Longest Pass Play: 77 yards, Thad Busby to Warrick Dunn vs. USM (TD)
Most Passes Attempted: 39 (20 completed) by Dan Kendra vs. Wake Forest
Most Passes Completed: 25 (36 attempts) by Thad Busby vs. Virginia
Most Yards Passing: 316 yards, Thad Busby vs. Virginia
Most TD Passes Thrown: 4, Thad Busby vs.Clemson

RECEIVING

Most Receiving Yards: 156 yards (5 receptions), E.G. Green vs. Clemson
Most Receptions in a Game: 7 receptions (102 yards), Andre Cooper vs. Virginia
Most TD Receptions in a Game: 2 Laveranues Coles vs. Southern Miss

DEFENSE

Most Interceptions in a Game: 1 by several players
Longest Interception Return: 61 yards, Shevin Smith at NC State
Most Total Tackles: 17, Daryl Bush at Georgia Tech
Most Unassisted Tackles: 11, Reinard Wilson vs. Duke and Daryl Bush at Georgia Tech
Most Quarterback Sacks: 4, Reinard Wilson at Miami

SPECIAL TEAMS

Longest Field Goal: 49 yards, Scott Bentley vs. Maryland (career-long)
Most FG's in a Game: 3, Scott Bentley (twice) vs. Duke and Wake Forest
Longest Punt: 76 yards, Sean Liss at Miami (career-long)
Most Punts in a Game: 9, Sean Liss vs. UNC (47.2 yard average), vs. Florida (47.3 average)
Best Punting Average: 47.8 yards, Sean Liss on six punts vs Duke ** averaged 59.0 yards on two punts at Miami
Longest Kickoff Return: 48 yards, Peter Warrick vs. Duke
Longest Punt Return: 79 yards, Dee Feaster vs. Clemson (TD)

MOST YARDS TOTAL OFFENSE: 195, Warrick Dunn vs. Florida (185 rush, 10 pass)

OPPONENT INDIVIDUALS

RUSHING

Longest Run from Scrimmage: 80 yards, Morgan Kane, Wake Forest (TD)
Most Rushes in a Game: 27, Danyell Ferguson, Miami (81 yards)
Most TD's Rushing: 1 by several players

PASSING

Most Yards Passing: 362, by Danny Wuerffel, Florida (23-of-48)
Most Completions: 23, by Danny Wuerffel, Florida (23-of-48)
Most Attempts: 48, by Danny Wuerffel, Florida (23-of-48)
Longest Pass Play: 50, Danny Wuerffel to Reidel Anthony
Most TD's Passing: 3, by Danny Wuerffel, Florida
Most INTs Passing: 3, by Danny Wuerffel, Florida

SPECIAL TEAMS

Longest Field Goal: 41 yards, Joe O'Donnell (Maryland)
Most Field Goals: 1, three players Longest Punt: 67 yards, John Krueger (Duke)
Longest Kickoff Return: 96 yards, Alvis Whitted, NC State (TD)
Longest Punt Return: 27 yards, Lee (Southern Miss)
Longest Interception Return: 52 yards, Alexander (Southern Miss)

TEAM HIGHS & LOWS

	FLORIDA STATE	OPPONENT
Points Scored		
HIGH	54 vs. USM	24 by Virginia
LOW	10 vs.N.Carolina	0 by N. Carolina
Total Offense		
HIGH	548 vs.USM	443 by Florida
LOW	213 vs.N. Carolina	91 by Duke
First Downs Rushing		
HIGH	13 vs.Maryland	6 by Miami
LOW	5 vs. Duke, UNC	0 by USM
First Downs Passing		
HIGH	16 at NC State	16, by Florida
LOW	2 vs. N. Carolina	2 by Duke
Total Plays		
HIGH	88 vs. Virginia	79 by Georgia Tech
LOW	53 vs. N. Carolina	58 by USM
Rushing Yards		
HIGH	265 at Georgia Tech	155 by Georgia Tech
LOW	120 vs. Wake Forest	-13 by USM
Rushing Attempts		
HIGH	52 vs. Virginia	52 by Georgia Tech
LOW	30 vs. Clemson	28 by Florida
Passing Yards		
HIGH	379 vs. USM	362 by Florida
LOW	65 vs. N. Carolina	78 by Duke
Passes Completed		
HIGH	25 vs. Virginia	23 by Florida
LOW	8 at Miami	10 by Virginia
Passes Attempted		
HIGH	42 at NC State	48 by Florida
LOW	17 vs. UNC, Miami	21 by USM
Passes Had Intercepted		
HIGH	3 at Georgia Tech	3 by Virginia
LOW	0 at Miami, WF, UF	0 vs. Duke, WF
Penalties		
HIGH	12 vs. Florida	10 by Maryland
LOW	6 vs. Virginia	2 by Virginia
Yards Penalized		
HIGH	143 vs. Florida	83 by Maryland
LOW	49 at Miami	20 by N. Carolina
Fumbles		
HIGH	3 at Georgia Tech	5 by Duke
LOW	1 vs. five games	0 by NC State, USM
Fumbles Lost		
HIGH	2 vs. Clemson, UVA	4 by Duke
LOW	0 vs. four games	0 by five teams

1996 Honor Roll

CHAD BATES
All-ACC First Team

SCOTT BENTLEY
Lou Groza Award Semifinalist
ACC Specialist of the Week vs. Wake Forest

PETER BOULWARE
1st Team Associated Press All-American
Football News Defensive Player of the Year
Football Writer's All-American
ACC Defensive Player of the Year
Football News All-American
All-ACC First Team
ACC Defensive Lineman of the Week vs. North Carolina, Virginia
Atlanta Touchdown Club Defensive Player of the Year

THAD BUSBY
2nd Team All-ACC
ACC Offensive Back of the Week vs. Clemson, Virginia

DARYL BUSH
Butkus Award Semifinalist
CFA Scholar-Athlete Team
Jim Tatum Award recipient
CoSIDA Academic All-America
2nd Team All-ACC Team
ACC Honor Roll
Golden Torch Award – 1996 (highest GPA of all male student-athletes)
Honda Scholar-Athlete of the Game – 1996 vs. Clemson
Burger King Scholar-Athlete of the Week – 1996 vs. Miami

BYRON CAPERS
All-ACC First Team

ANDRE COOPER
All-ACC First Team

VERNON CRAWFORD
ACC Defensive Back of the Week vs. Miami

WARRICK DUNN
Football Writers' All-American
1st Team *Playboy* All-America
All-ACC First Team
2nd Team Associated Press All-American
ACC Commissioner's Award
Doak Walker Award Semifinalist
Football News All-ACC Team
Playboy All-America Team
Atlanta Touchdown Club Offensive Player of the Year

TODD FORDHAM
2nd Team All-ACC
Football News All-ACC
ACC Offensive Lineman of the Week vs. Maryland
All-American Farm Team

E.G. GREEN
2nd Team All-ACC

WALTER JONES
2nd Team All-ACC
2nd Team Associated Press All-American
ACC Offensive Lineman of the Week vs. N.C. State

DAN KENDRA
ACC Rookie of the Week vs. Wake Forest

SEAN LISS
ACC Specialist of the Week vs. North Carolina

ANDRE WADSWORTH
2nd Team All-ACC

REINARD WILSON
1st Team Associated Press All-American
Football Writers' All-American
Walter Camp All-American
Football News Second Team All-American
All-ACC First Team
Football News All-ACC
ACC Defensive Lineman of the Week vs. Duke, Miami
All-American Farm Team Honorable Mention

COACH BOBBY BOWDEN
Home Depot College Football National Coach of the Year

MICKEY ANDREWS
DEFENSIVE COORDINATOR
Broyles Award Winner

Daryl Bush was second on the team with 101 tackles last season and earned Academic All-America honors as well as winning the ACC's top academic award.

Reinard Wilson earned first team All-America honors in 1996 and left FSU as the all-time quarterback sack leader with 34.5.

1996 ACC Statistics

FINAL 1996 STANDINGS

	ACC					OVERALL							
TEAM	W	L	T	FOR	OPP	W	L	T	FOR	OPP	HM	RD	NU
Florida State	8	0	0	314	71	11	1	0	478	142	6-0	3-0	2-1
Virginia	5	3	0	219	112	7	5	0	341	203	5-1	2-3	1-0
Clemson	6	2	0	164	156	7	5	0	245	241	5-1	2-3	0-1
Georgia Tech	4	4	0	157	161	5	6	0	220	236	4-2	1-4	0-0
North Carolina	6	2	0	240	76	10	2	0	357	123	5-0	4-2	1-0
Maryland	3	5	0	118	205	5	6	0	187	239	4-1	1-4	0-1
N.C. State	3	5	0	199	285	3	8	0	268	401	2-3	1-4	0-1
Duke	0	8	0	105	242	0	11	0	162	379	0-5	0-6	0-0
Wake Forest	1	7	0	79	287	3	8	0	144	374	3-3	0-4	0-1

1996 ALL-ACC FOOTBALL

First Team

OFFENSE

POS	PLAYER	SCHOOL
WR	**Andre Cooper, Sr.**	**Florida State**
WR	Harvey Middleton, Jr.	Georgia Tech
OT	Jim Bundren, Jr.	Clemson
OG	**Chad Bates, Sr.**	**Florida State**
OG	Jeremy Raley, Sr.	Virginia
C	Jeff Saturday, Jr.	North Carolina
TE	Freddie Jones, Sr.	North Carolina
QB	Chris Keldorf, Jr.	North Carolina
RB	Tiki Barber, Sr.	Virginia
RB	**Warric Dunn, Jr.**	**Florida State**
PK	Marc Primanti, Sr.	N. C. State
SP	Leon Johnson, Sr.	North Carolina

DEFENSE

POS	PLAYER	SCHOOL
DL	**Peter Boulware, Jr.**	**Florida State**
DL	Greg Ellis, Jr.	North Carolina
DL	**Reinard Wilson, Sr.**	**Florida State**
DL	Trevor Price, Jr	Clemson
LB	Anthony Simmons, So.	Clemson
LB	Jamie Sharper, Sr.	Virginia
LB	Brian Simmons, Jr.	North Carolina
DB	Ronde Barber, Jr...	Virginia
DB	Dre' Bly, FR.	North Carolina
DB	**Byron Capers, Sr....**	**Florida State**
DB	Anthony Poindexter, So	Virginia
P	Will Brice, Sr.	Virginia

Second Team

OFFENSE

POS	PLAYER	SCHOOL
WR	Desmond Clark, So.	Wake Forest
WR	**E.G. Green, Jr.**	**Florida State**
OT	**Todd Fordham, Sr**	**Florida State**
OT	Walter Jones, Jr.	**Florida State**
OG	Glen Roundtree, Jr.	Clemson
OG	Lonnie Gilbert, Jr.	N.C. State
C	Jamie Trimble, Jr.	Clemson
TE	Lamont Hall, Sr.	Clemson
QB	**Thad Busby, Jr.**	**Florida State**
RB	Raymond Priester, Jr.	Clemson
RB	Leon Johnson, Sr.	North Carolina
PK	Rafael Garcia, Sr.	Virginia
SP	Tiki Barber, Sr.	Virginia

DEFENSE

POS	PLAYER	SCHOOL
DL	Todd White, Sr.	Virginia
DL	**Andre Wadsworth, Jr.**	**Florida State**
DL	Rick Terry, Sr.	North Carolina
DL	Duane Ashman, Jr.	Virginia
LB	Kivuusama Mays, Jr.	North Carolina
LB	James Farrior, Jr.	Virginia
LB	**Daryl Bush, Jr.**	**Florida State**
DB	Omar Brown	North Carolina
DB	Nate Perryman,Sr.	Georgia Tech
DB	Robert Williams, So.	North Carolina
DB	Dexter McCleon, Sr.	Clemson
P	John Krueger, Sr.	Duke

ALL-ACC SELECTIONS OF THE YEAR

PLAYER OF THE YEAR ..... Tiki Barber, RB, Virginia
OFFENSIVE PLAYER OF THE YEAR ..... Tiki Barber, RB, Virginia
DEFENSIVE PLAYER OF THE YEAR ..... **Peter Boulware, Florida State**
ROOKIE OF THE YEAR ..... Dre' Bly, North Carolina
COACH OF THE YEAR ..... Mack Brown, North Carolina

ACC PLAYERS OF THE WEEK

Offensive Backs

9/2 ..... Leon Johnson, NC
9/9 ..... Chris Keldorf, NC
9/16 ..... Tiki Barber, UVA
9/23 ..... Warrick Dunn, FSU
9/30 ..... Tiki Barber, UVA
10/5 ..... Thad Busby, FSU
10/12 ..... Warrick Dunn, FSU
10/19 ..... Raymond Priester, CU
10/26 ..... Thad Busby, FSU
11/2 ..... Chris Keldorf, NC
11/9 ..... Kelton Dunnican, CU
11/16 ..... Warrick Dunn, FSU
11/23 ..... Leon Johnson, NC

Offensive Linemen

9/2 ..... Jeff Saturday, NC
9/9 ..... Doug Marsigli, WF
9/16 ..... Curtis McGee, GT
9/23 ..... Walter Jones, FSU
9/30 ..... Jim Bundren, CU
10/5 ..... Seamus Murphy, NCS
10/12 ..... Tom Dombalis, NCS
10/19 ..... Jamie Trimble, CU
10/26 ..... Freddie Jones, NC
11/2 ..... Jamie Trimble, CU
11/9 ..... Glenn Roundtree, CU
11/16 ..... Tom Locklin, UVA
11/23 ..... Todd Fordham, FSU

Defensive Linemen

9/2 ..... Delbert Cowsette, MD
9/9 ..... Reinard Wilson, FSU
9/16 ..... Eric Barton, MD
9/23 ..... Duane Ashman, UVA
9/30 ..... Peter Boulware, FSU
10/5 ..... Ron Rogers, GT
10/12 ..... Reinard Wilson, MD
10/19 ..... Raymond White, CU
10/26 ..... Peter Boulware, FSU
11/2 ..... Trevor Pryce, CU
11/9 ..... Anthony Simmons, CU
11/16 ..... Mond Wilson, CU
11/23 ..... Trevor Pryce, CU

Defensive Backs

9/2 ..... Omar Brown, NC
9/9 ..... D'Angelo Soloman, WF
9/16 ..... Jamie Sharper, UVA
9/23 ..... Dre' Bly, NC
9/30 ..... Jamie Farrior, UVA
10/5 ..... Nathan Perryman, GT
10/12 ..... Vernon Crawford, FSU
10/19 ... Anthony Poindexter, UVA
10/26 ..... James Farrior, UVA
11/2 ..... Jamie Sharper, UVA
11/9 ..... Brian Simmons, NC
11/16 ..... Jamie Sharper, UVA

Specialists

9/2 ..... Bill Hollows, WF
9/9 ..... Joe Rowe, UVA
9/16 ..... Will Brice, UVA
9/23 ..... Alvis Whitted, NCS
9/30 ..... Sean Liss, FSU
10/5 ..... Leon Johnson, NC
10/12 ..... Mark Primanti, NCS
10/19 ..... Rafael Garcia, UVA
10/26 ..... Will Brice, UVA
11/2 ..... Leon Johnson, NC
11/9 ..... Scott Bentley, FSU
11/16 ..... Rafael Garcia, UVA
11/23 ..... Mark Primanti, NCS

Rookies

9/2 ..... Dre' Bly, NC
9/9 ..... Joe Hamilton, GT
9/16 ..... Joe Hamilton, GT
9/23 ..... Dre' Bly, NC
9/30 ..... Joe Hamilton, GT
10/5 ..... none selected
10/12 ..... Jamie Barnette, NCS
10/19 ..... Harold Westley, MD
10/26 ..... Letavious Wilks, DU
11/2 ..... Shannon Taylor, UVA
11/9 ..... Dan Kendra, FSU
11/16 ..... Antwan Harris, UVA
11/23 ..... Joe Hamilton, GT

Dan Kendra earned ACC Rookie of the Week honors after his only career start against Wake Forest last year. Kendra stepped in for Thad Busby who missed the game with a fractured left wrist.

SEMINOLE ACC PLAYERS OF THE WEEK

1992

WEEK	PLAYER (AWARD)
Sept. 7	Marvin Jones (DL)
Sept. 21	Robert Stevenson (OL), Marvin Jones (DL), Corey Sawyer (DB), Tamarick Vanover (Rookie)
Sept. 28	Tamarick Vanover (Rookie)
Oct. 5	Carl Simpson (DL), Tamarick Vanover (Rookie)
Nov. 2	Robert Stevenson (OL)
Nov. 9	Charlie Ward (OB)
Nov. 16	Clay Shiver (OL), Clifton Abraham (DB), Tamarick Vanover (Rookie)

1993

Sept. 4 ..... Tyrant Marion (DL)
Sept. 11 ..... Charlie Ward (OB), Lonnie Johnson (OL), Derrick Brooks (DB)
Sept. 18 ..... Derrick Alexander (DL), Derrick Brooks (DB)
Oct. 2 ..... Derrick Alexander (DL)
Oct. 9 ... Forrest Conoly (OL), Devin Bush (DB)
Oct. 16 ..... Charlie Ward (OB)
Oct. 30 .. Warrick Dunn (OB), Clay Shiver (OL)
Nov. 6 ..... Danny Kanell (OB)
Nov. 13 ..... Kez McCorvey (OB)
Nov. 20 ..... Corey Sawyer (DB)

1994

Sept. 10 ... Clay Shiver (OL), Melvin Pearsall (TE)
Sept. 17 ... Clay Shiver (OL), Derrick Brooks (DB)
Oct. 24 ..... Derrick Alexander (DE)
Oct. 31 ..... Kez McCorvey (WR), Andre Wadsworth (Rookie)
Nov. 12 ..... Warrick Dunn (OB), Patrick McNeil (OL), Rock Preston (Rookie)
Nov. 19 ..... Patrick McNeil (OL)
Nov. 26 ... Danny Kanell (OB), Corey Fuller (DB)

1995

Sept. 4 .... Clay Shiver (OL), Danny Kanell (QB)
Sept. 11 ..... Warrick Dunn (OB), Jesus Hernandez (OT)
Sept. 18 ..... Peter Boulware (DE)
Oct. 16 ..... Danny Kanell (QB)
Oct. 23 ... Todd Rebol (OLB), Danny Kanell (QB)
Nov. 13 ..... Mario Edwards (FS)

1996

Sept. 9 ..... Reinard Wilson (DL)
Sept. 23 ... Warrick Dunn (OB), Walter Jones (OL)
Sept. 30 .... Peter Boulware (DL), Sean Liss (SP)
Oct. 5 ..... Thad Busby (OB)
Oct. 12 ..... Vernon Crawford (DB), Warrick Dunn (OB), Reinard Wilson (DL)
Oct. 26 ... Peter Boulware (DL), Thad Busby (OB)
Nov. 9 ..... Scott Bentley (SP), Dan Kendra (Rookie)

KEY: OB-Offensive Back, OL-Offensive Lineman, DL-Defensive Lineman (includes inside linebackers), DB-Defensive Back (includes outside linebackers).

ACC FINAL INDIVIDUAL STATISTICS

Total Offense

PLAYER	SCHOOL	GP	RUN	PASS	PLY	TOT	PP	TDR	PG
Brian Kuklick, So.	WF	11	-72	2526	476	2454	5-2	11	223.1
Chris Keldorf, Jr.	UNC	11	-117	2347	394	2230	5.7	23	202.7
Thad Busby, Jr.	**FSU**	**10**	**-36**	**1866**	**296**	**1830**	**6.2**	**17**	**226.3**
Jamie Barnette, Fr.	NCS	10	63	1594	301	1657	5.5	13	165.7
Tim Sherman, Sr.	UVa	11	228	1572	272	1800	6.6	7	163.6
Joe Hamilton, Fr.	GaT	11	390	1462	319	1852	5.6	10	159.0
Nealon Greene, Jr.	CU	11	200	1380	272	1580	5.8	10	143.6
Tim Barber, Sr.	UVa	11	1360	0	252	1360	5.4	14	123.6
Brian Cummings, Jr.	Md	9	-132	1127	237	995	4.2	9	110.6
Raymond Priester, Jr.	CU	11	1194	0	232	1194	5.2	6	108.6

All-Purpose Yardage

PLAYER	SCHOOL	GP	RUN	REC	PR	KR	TOT	PLY	PP	PG
Tiki Barber, Sr.	UVa	11	1360	258	241	0	1859	291	6.4	169.0
Leon Johnson, Sr.	UNC	11	913	381	191	347	1832	308	6.0	166.6
Warrick Dunn, Sr.	**FSU**	**11**	**1180**	**355**	**0**	**0**	**1535**	**219**	**7.0**	**139.6**
Charlie Rogers, So.	GaT	11	551	240	60	626	1477	160	9.2	134.3
Raymond Priester, Jr.	CU	11	1194	115	0	0	1309	247	5.3	119.0
Harvey Middleton, Jr.	GaT	11	0	804	129	0	933	76	12.3	84.8
C.J. Williams, Jr.	GaT	10	663	150	0	0	813	189	4.3	81.3
Tremayne Stephens, Jr.	NCS	11	771	57	0	0	828	172	4.8	75.3
Thabiti Davis, Sr.	WF	11	0	792	0	0	792	60	13.2	72.0
Peter Warrick, Fr.	**FSU**	**11**	**20**	**467**	**114**	**188**	**789**	**49**	**16.1**	**71.7**

Passing Efficiency

PLAYER	SCHOOL	GP	ATT	CMP	PCT	YDS	TD	INT	PTS
Chris Keldorf, Jr.	UNC	11	338	201	.595	1380	23	5	137.29
Thad Busby, Jr.	**FSU**	**10**	**243**	**134**	**.551**	**1866**	**16**	**12**	**131.50**
Nealon Greene, Jr.	CU	11	199	105	.528	1380	8	8	116.20
Joe Hamilton, Fr.	GaT	10	188	108	.574	1342	7	3	115.87
Jamie Barnette, Fr.	NCS	10	226	102	.451	1594	9	6	112.21
Tim Sherman, Sr.	UVa	11	203	102	.502	1572	4	11	110.96
Brian Cummings, Jr.	Md	9	173	92	.532	1127	7	9	110.85
Brian Kuklick, So.	WF	11	396	205	.518	2526	11	13	108.00

Scoring Leaders

PLAYER	SCHOOL	GP	TDs	TDR	TDP	PAT	FG	PTS	PG
Scott Bentley, Sr.	**FSU**	**11**	**0**	**0**	**0**	**52-53**	**16-18**	**100**	**9.09**
Rafael Garcia, Sr.	UVa	11	0	0	0	33-33	21-27	96	8.73
Tiki Barber, Sr.	UVa	11	15	14	0	0	0	90	8.18
Marc Primanti, Sr.	NCS	11	0	0	0	24-24	20-20	84	7.64
Warrick Dunn, Sr.	**FSU**	**11**	**14**	**12**	**2**	**0**	**0**	**84**	**7.64**
Leon Johnson, Sr.	UNC	11	12	10	0	0	0	72	6.55
Josh McGee, Fr.	UNC	11	0	0	0	36-38	9-17	63	5.73
C.J. Williams, Jr.	GaT	10	9	7	2	0	0	54	5.40
Joe O'Donnell, Sr.	Md	11	0	0	0	15-17	11-15	48	4.36
Raymond Priester, Jr.	CU	11	7	6	1	1	0	44	4.00

Tackle Leaders

PLAYER	SCHOOL	GP	PRI	AST	TFL	SACK	TOT	PG
Anthony Simmons, So.	CU	11	83	81	15-49	7-31	164	14.9
Keith Brooking, Jr.	GaT	11	92	55	7-37	3-24	147	13.3
Billy Granville, Sr.	DU	11	61	73	3.5-23	0.5-11	134	12.2
Kelvin Moses, So.	WF	11	72	56	10-36	2-16	128	11.6
Jamie Sharper, Sr.	UVa	11	77	46	17-80	6.5-52	123	11.2
Ron Rogers, Jr.	GaT	10	67	45	8-46	3-25	112	11.2
Mond Wilson, Jr.	CU	11	46	73	6-24	2-15	119	10.8
Kivuusama Mays, Jr.	UNC	11	64	48	7-21	2-13	112	10.1
Morocco Brown, Jr.	NCS	11	72	36	6-26	4-23	108	9.8
James Farrior, Sr.	UVa	11	76	31	13-86	6.5-69	107	9.7
Tawambi Settles, Jr.	DU	11	84	22	3-13	0	106	9.6
Eric Barton, So.	Md	11	57	49	6-13	2-17	106	9.6
Reinard Wilson, Sr.	**FSU**	**11**	**57**	**48**	**22-92**	**13.5-67**	**105**	**9.5**
Chike Egbuniwe, Jr.	DU	11	52	51	2-2	0	103	9.4
Daryl Bush, Jr.	FSU	11	44	57	7-22	2.5-13	101	9.2
Ratcliff Thomas, Sr.	Md	9	44	37	7-21	3-19	81	9.0
Henri Crockett, Sr.	**FSU**	**11**	**52**	**46**	**12-33**	**4.5-22**	**98**	**8.9**
Anthony Poindexter, Sr.	UVa	11	39	59	3-11	0	98	8.9
Brian Simmons, Jr.	UNC	10	41	44	9-41	2-20	85	8.5
Duane Everett, Jr.	NCS	11	58	34	8-26	2.5-12	92	8.4

QB Sacks

Peter Boulware	**FSU**	**19**
Reinard Wilson	**FSU**	**13.5**
Greg Ellis	UNC	12.5
Duane Ashman	UVa	8
Chris Combs	DU	8
Jermaine Miles	GaT	8
Eric Obgbogu	Md	7
Anthony Simmons	CU	7

Tackles For Losses

Reinard Wilson	**FSU**	**22**
Peter Boulware	**FSU**	**20**
Greg Ellis	UNC	18
Trevor Pryce	CU	17
Jamie Sharper	UVa	17
Rick Terry	UNC	16.5
Hicks & Obgbogu	MD	15
Anthony Simmons	UC	15

Passes Broken Up

Robert Williams	UNC	23
Dre' Bly	UNC	13
Jimmy Clements	GaT	10
James Colzie	**FSU**	**10**
Byron Capers	**FSU**	**8**
Chad Scott	Md	8
Tom Stuetzer	WF	8
Six tied with		7

Field Goal Leaders

PLAYER, SCHOOL	G	FGA	FGM	LG	PCT	PG
Rafael Garcia, UVa	11	27	21	46	.778	1.91
Marc Primanti, NCS	11	20	20	48	1.000	1.82
Scott Bentley, FSU	**11**	**18**	**16**	**49**	**.889**	**1.45**
Joe O'Donnell, Md	11	15	11	45	.733	1.0
Josh McGee, UNC	11	17	9	49	.529	0.82
Sims Lenhardt, DU	11	15	9	47	.600	0.82
David Frakes, GaT	11	11	8	47	.727	0.7

Kickoff Returns

PLAYER, SCHOOL	G	NO	YDS	LG	TD	AVG
Leon Johnson, UNC	11	14	347	94	1	24.8
Charlie Rogers, GaT	11	26	626	76	0	24.1
Chad Scott, Md	11	23	534	55	0	23.2
Alvis Whitted, NCS	11	20	455	96	1	22.8
Jamie Deese, WF	11	16	339	36	0	21.2
Terrence Wilkins, UVa	10	14	290	34	0	20.7
Myles Savage, WF	11	16	323	32	0	20.2
Richmond Flowers, DU	11	27	512	40	0	19.0

Receptions

PLAYER, SCHOOL	G	REC	YDS	AVG	TD	PG
Jarvey Middleton, GaT	11	64	804	12.6	3	5.8
Desmond Clark, WF	11	61	782	12.8	6	5.6
Thabiti Davis, WF	11	60	792	13.2	3	5.5
Na Brown, UNC	11	52	534	10.3	4	4.7
Jimmy Grissett, NCS	11	50	751	15.0	5	4.6
L.C. Stevens,UNC	11	44	771	17.5	7	4.0
Leon Johnson, UNC	11	39	381	9.8	0	3.6
Corey Thomas, DU	11	38	527	13.9	4	3.5
Germaine Crowell, UVa	10	33	687	20.8	3	3.3
Geroy Simon, Md	11	35	534	15.3	3	3.2

Receiving Yardage Per Game

PLAYER, SCHOOL	G	REC	YDS	AVG	TD	PG
Harvey Middleton, GaT	10	64	804	12.6	3	73.1
Thabiti Davis, WF	11	60	792	13.2	3	72.0
Desmond Clark, WF	11	61	782	12.8	6	71.1
L.C. Stevens, UNC	11	44	771	17.5	7	70.1
Germaine Crowell, UVa	10	33	687	20.8	3	68.7
Jimmy Grissett, NCS	11	50	751	15.0	5	68.3
E.G. Green, FSU	**11**	**34**	**662**	**19.5**	**7**	**60.2**
Geroy Simon, Md	11	35	534	15.3	3	48.5
Na Brown, UNC	11	52	534	10.3	4	48.5
Corey Thomas, DU	11	38	527	13.9	4	47.9

Punting

PLAYER, SCHOOL	G	NO	YDS	BLK	LG	AVG
John Krueger, DU	11	58	2619	1	67	45.2
Will Brice, UVa	11	52	2323	0	67	44.7
Sean Liss, FSU	**11**	**61**	**2670**	**1**	**76**	**43.8**
Derrick DePreist, UNC	11	54	2087	4	52	38.7
Rodney Williams, GaT	11	53	2034	0	77	38.4
Jay Dukes, NCS	9	36	1382	0	53	38.4
Tripp Moore, WF	11	72	2711	2	57	37.7
Kevin laird,CU	11	59	2186	0	52	37.1
Russell Edwards, Md	11	73	2663	1	76	36.5

Punt Returns

PLAYER, SCHOOL	G	NO	YDS	LG	TD	AVG
Tiki Barber, UVa	11	19	241	74	1	12.7
Nathan Perryman, GaT	11	18	219	72	1	12.2
Geroy Simon, Md	11	14	147	23	0	10.5
Dee Feaster, FSU	**11**	**25**	**244**	**79**	**2**	**9.8**
Tony Scott, NCS	11	17	165	39	0	9.7
D'Angelo Solomon, WF	11	18	157	16	0	8.7
Dre' Bly, UNC	11	18	128	25	0	7.1
Adam Geis, DU	11	15	95	15	0	6.3

Interceptions

PLAYER, SCHOOL	G	INT	YDS	LG	TD	PG
Dre' Bly, UNC	11	11	141	51	1	1.0
Chad Scott, Md	11	5	14	14	0	.45
Brian Simmons, UNC	10	4	160	84	1	.40
Brian Wilkins, GaT	10	4	0	0	0	.40
Hassan Shamsid-Deen, NCS	10	4	28	22	0	.40
Anthony Poindexter, UVa	11	4	58	30	0	.36
Stephen Phelan, UVa	11	4	21	12	0	.36

Rushing

PLAYER, SCHOOL	G	ATT	YDS	AVG	TD	PG
Tiki Barber, UVa	11	250	1360	5.4	14	123.6
Raymond Priester, CU	11	232	1194	5.1	6	108.6
Warrick Dunn, FSU	**11**	**189**	**1180**	**6.2**	**12**	**107.3**
Leon Johnson, UNC	11	242	913	3.8	10	83.0
Tremayne Stephens, NCS	11	165	771	4.7	5	70.1
C.J. Williams, GaT	10	174	663	3.8	7	66.3
Letavious Wilks, DU	11	116	554	4.8	2	50.4
Charlie Rogers, GaT	11	115	551	4.8	2	50.1
Buddy Rodgers, Md	9	100	447	4.5	5	47.6
Margan Kane, WF	11	135	490	3.6	2	44.6
Brian Underwood, Md	11	97	449	4.6	1	40.8
Rock Preston, FSU	**10**	**49**	**386**	**7.9**	**5**	**38.6**
Harold Westley, Md	11	116	421	3.6	2	38.3
Laymarr Marshall, DU	11	115	390	3.4	3	35.5
Kelton Dunnican, CU	11	72	368	5.1	4	33.5

ACC FINAL TEAM STATISTICS

Total Offense

SCHOOL	PLAYS	YDS	PP	TD	PG
Florida State	**759**	**4499**	**5.9**	**47**	**409.0**
Virginia	755	4230	5.6	28	384.5
North Carolina	829	4043	4.9	40	367.6
N.C. State	790	3884	4.9	27	353.1
Clemson	725	3758	5.2	27	341.6
Georgia Tech	761	3683	4.8	21	334.8
Wake Forest	785	3511	4.5	16	319.2
Duke	749	3205	4.3	19	291.4
Maryland	748	2975	4.0	21	270.5

Rushing Offense

SCHOOL	ATT	YDS	PC	TD	PG
Clemson	501	2191	4.4	19	199.2
Virginia	460	2131	4.6	23	193.7
Florida State	**424**	**1958**	**4.6**	**22**	**178.0**
Georgia Tech	499	1821	3.7	12	165.6
N.C. State	454	1540	3.4	15	140.0
Maryland	477	1490	3.1	13	135.5
North Carolina	456	1305	2.9	15	118.6
Duke	400	1144	2.9	8	104.0
Wake Forest	344	716	2.1	4	65.1

Passing Offense

SCHOOL	CP-ATT	PCT	YDS	TD	INT	PG
Wake Forest	441-223	.506	2795	12	14	254.1
North Carolina	373-226	.606	2738	25	6	248.9
Florida State	**335-181**	**.540**	**2541**	**25**	**14**	**231.0**
N.C. State	335-155	.463	2344	12	10	213.1
Virginia	295-140	.475	2099	5	18	190.8
Duke	349-186	.553	2061	11	12	187.4
Georgia Tech	262-144	.550	1862	9	16	169.3
Clemson	224-120	.536	1567	8	9	142.5
Maryland	267-129	.483	1485	8	12	135.0

Scoring Offense

SCHOOL	TD	KX	OX	FG	S	PTS	PG
Florida State	**54**	**52**	**0**	**16**	**1**	**426**	**38.7**
North Carolina	45	38	1	9	0	337	30.6
Virginia	36	36	0	22	1	320	29.1
N.C. State	30	24	2	20	0	268	24.4
Clemson	30	26	1	10	0	238	21.6
Georgia Tech	25	23	1	15	0	220	20.0
Maryland	22	16	2	11	0	187	17.0
Duke	19	15	2	9	1	162	14.6
Wake Forest	17	10	1	10	0	144	13.1

Kickoff Returns

SCHOOL	RET	YDS	LG	TD	AVG
Florida State	**22**	**519**	**31**	**0**	**23.8**
Georgia Tech	35	793	76	0	22.7
North Carolina	19	416	94	1	21.9
Maryland	34	736	55	0	21.7
N.C. State	50	1049	50	1	21.0
Clemson	36	740	55	0	20.6
Virginia	28	573	82	1	20.5
Wake Forest	44	841	40	0	17.5
Duke	54	944	40	0	17.5

Total Defense

SCHOOL	PLAYS	YDS	PP	TD	PG
North Carolina	640	2482	3.8	12	225.6
Florida State	**776**	**2524**	**3.3**	**14**	**229.5**
Virginia	790	3251	4.1	20	295.5
Maryland	163	3520	4.6	28	320.0
Clemson	736	3779	5.1	25	343.6
Georgia Tech	724	3832	5.3	25	348.4
Duke	769	4468	5.8	39	406.2
N.C. State	810	4706	5.8	45	427.8
Wake Forest	867	5235	6.0	43	475.9

Rushing Defense

SCHOOL	ATT	YDS	PC	TD	PG
Florida State	**418**	**649**	**1.6**	**5**	**59.0**
North Carolina	334	813	2.4	5	73.9
Virginia	449	1188	2.6	10	108.0
Clemson	443	1547	3.5	14	140.6
Maryland	465	1549	3.3	16	140.8
Georgia Tech	412	1635	4.0	13	148.6
Duke	511	2280	4.5	22	207.3
N.C. State	509	2501	4.9	25	227.4
Wake Forest	537	2798	5.2	27	254.4

Passing Efficiency Defense

SCHOOL	CP-ATT	PCT	YDS	TD	INT	PTS
North Carolina	326-148	.454	1669	20	7	83.2
Florida State	**358-162**	**.453**	**1875**	**11**	**9**	**91.4**
Virginia	341-182	.534	2063	20	10	102.1
Maryland	298-159	.534	1971	15	12	111.5
Georgia Tech	312-177	.567	2197	13	12	120.2
Clemson	293-156	.532	2232	7	11	124.8
Wake Forest	330.190	.576	2435	7	16	131.3
N.C. State	301-166	.551	2205	9	20	132.6
Duke	262-148	.565	2188	5	16	143.0

Scoring Defense

SCHOOL	TD	KX	OX	FG	S	PTS	PG
North Carolina	13	11	0	7	0	110	10.0
Florida State	**15**	**14**	**0**	**6**	**0**	**122**	**11.1**
Virginia	21	19	0	9	0	172	15.6
Clemson	26	23	2	16	0	231	21.0
Georgia Tech	29	25	1	11	1	236	21.5
Maryland	30	26	2	9	1	239	21.6
Wake Forest	45	42	0	20	1	374	34.0
Duke	47	38	1	19	0	379	34.5
N.C. State	54	41	41	3	10	401	36.5

Punt Returns

SCHOOL	RET	YDS	LG	TD	AVG
Virginia	23	304	74	3	13.2
Georgia Tech	32	408	72	1	12.8
Maryland	26	314	35	0	12.1
N.C. State	22	229	39	1	10.4
North Carolina	31	319	39	1	10.3
Florida State	**41**	**411**	**79**	**2**	**10.0**
Wake Forest	20	189	13	1	9.6
Duke	19	110	17	0	5.8
Clemson	19	104	51	0	5.5

Net Punting

SCHOOL	PUNTS	RETURN	NET
Florida state	**62-43.1**	**24-187**	**40.1**
Virginia	58-42.6	24,253	38.3
Georgia Tech	55-37.3	16-77	35.9
Duke	63-43.9	33-526	35.6
Wake Forest	81-35.8	25-157	33.8
Maryland	76-35.3	26-154	33.3
Clemson	60-36.8	20-245	32.8
N.C. State	60-35.5	25-260	31.2
North Carolina	69-35.6	40-311	31.1

3rd Down Conversions — Offense

SCHOOL	G	CON	ATT	PCT
North Carolina	11	96	190	.505
Florida State	**11**	**62**	**156**	**.397**
Georgia Tech	11	62	167	.371
Clemson	11	57	154	.370
N.C. State	11	62	174	.356
Duke	11	48	154	.312
Virginia	11	49	158	.310
Wake Forest	11	53	179	.296
Maryland	11	45	172	.262

Quarterback Sacks

SCHOOL	SACKS	YARDS	PG
Florida State	**67**	**359**	**6.1**
Clemson	44	289	4.0
North Carolina	42	315	3.8
Virginia	40	324	3.6
Maryland	34	234	3.1
Georgia Tech	30	217	2.7
N.C. State	22	133	2.0
Duke	19	133	1.7
Wake Forest	13	102	1.2

Time of Possession

SCHOOL	FOR	OPP	MARGIN
North Carolina	34:27	25:33	+8.54
Georgia Tech	31:04	28:56	+2:08
Clemson	30:43	29:15	+1:30
N.C. State	29:10	30:50	-1:40
Duke	29:08	30:52	-1:44
Virginia	28:55	31:05	-2:10
Maryland	28:52	31:08	-2:16
Florida State	**28:44**	**31:16**	**-2:32**
Wake Forest	26:55	33:05	-6:10

First Downs Per Game

SCHOOL	RUN	PASS	PEN	TOT	PG
North Carolina	70	127	19	216	19.6
Florida State	**90**	**113**	**12**	**215**	**19.6**
Virginia	98	97	14	209	19.0
N.C. State	86	102	16	204	1806
Georgia Tech	96	92	9	197	17.9
Duke	79	94	19	192	17.5
Clemson	111	67	11	189	17.2
Wake Forest	47	122	14	183	16.6
Maryland	80	70	8	158	14.4

Turnover Margin

	—GAINED—			—LOST—			
SCHOOL	FM	IN	TOT	FM	IN	TOT	MAR
North Carolina	14	20	34	6	6	12	+2.00
Maryland	13	15	28	7	12	19	+0.82
Clemson	14	7	21	7	9	16	+0.45
Georgia Tech	10	13	23	6	16	22	+0.09
Virginia	13	20	33	15	18	33	Even
Florida State	**12**	**13**	**23**	**9**	**14**	**23**	**Even**
Wake Forest	13	7	20	13	14	27	-0.64
N.C. State	9	9	18	19	10	29	-1.00
Duke	10	5	15	20	12	32	-1.55

3rd Down Conversions — Defense

SCHOOL	G	CON	ATT	PCT
North Carolina	11	37	156	.237
Florida State	**11**	**50**	**189**	**.265**
Virginia	11	56	178	.315
Maryland	11	59	175	.337
Georgia Tech	11	54	151	.358
Clemson	11	71	169	.420
Duke	11	68	164	.415
N.C. State	11	72	163	.442
Wake Forest	11	78	173	.431

Kickoff Return Coverage

SCHOOL	RET	YDS	LG	TD	AVG
Georgia Tech	31	453	31	0	14.6
N.C. State	35	635	43	1	18.1
Duke	38	738	45	0	19.4
Maryland	30	594	55	0	19.8
Virginia	37	738	41	0	19.9
North Carolina	51	1060	55	0	20.8
Wake Forest	29	616	94	1	21.2
Clemson	36	803	50	0	22.3
Florida State	**46**	**1087**	**98**	**1**	**23.6**

Penalty Yardage

SCHOOL	PEN	YARDS	PG
Duke	50	423	38.5
North Carolina	63	507	46.1
Virginia	64	508	46.2
Wake Forest	62	516	46.9
Georgia Tech	62	527	47.9
Clemson	58	532	48.4
Maryland	69	608	55.3
N.C. State	84	662	60.2
Florida State	**94**	**958**	**87.1**

First Downs Allowed Per Game

SCHOOL	RUN	PASS	PEN	TOT	PG
North Carolina	50	76	9	135	12.3
Florida State	**40**	**86**	**29**	**155**	**14.1**
Virginia	69	94	9	172	15.6
Maryland	78	95	14	187	17.0
Georgia Tech	85	97	8	190	17.3
Clemson	83	95	15	193	17.6
Duke	116	88	10	214	19.5
N.C. State	135	96	8	239	21.7
Wake Forest	130	112	10	252	22.9

Junior Thad Busby led FSU through an undefeated regular season in 1996 and quarterbacked the ACC's top offensive unit in his first year as a starter.

Game 1: Florida State 44 - Duke 7

September 7, 1996 • Doak Campbell Stadium • Tallahassee, FL

Reinard Wilson (55) and Julian Pittman (95) made it tough on Duke's offense allowing the Blue Devils less than 100 yards of total offense, including just 13 rushing yards

Florida State's defense held visiting Duke to just 91 yards of total offense in leading the third-ranked Seminoles to a 44-7 season-opening win over the Blue Devils in front of 70,181 fans in Doak Campbell Stadium.

The Seminole defense forced four turnovers, set up five FSU scores and limited the Blue Devils to 91 yards of total offense. It was the first time the Tribe held an opponent to less than 100 yards of total offense since Sept. 13, 1980, when Florida State limited Louisville to just 56 yards in a 52-0 win. FSU defensive ends Peter Boulware and Reinard Wilson led the charge, combining for 16 tackles, including four sacks.

Florida State's special teams also had an outstanding debut as Dee Feaster returned a punt for a touchdown and Scott Bentley connected on all three of his field goal attempts.

It was also FSU's special teams that set up the Tribe's first score of the 1996 campaign. Peter Warrick returned the opening kickoff 48 yards to the Duke 42-yard line. Seven plays later, junior quarterback Thad Busby, starting his first game at FSU, found Andre Cooper in the endzone for a 20-yard touchdown strike. Bentley's PAT gave Florida State a 7-0 lead.

The Tribe took a 10-0 advantage midway through the opening period when Bentley nailed a 23-yard field goal. The score was set up when Florida State linebacker Vernon Crawford forced and recovered a Charles London fumble at the Duke 10-yard line.

FSU scored 17 second quarter points to take a 27-0 lead into the lockerroom at halftime. Bentley's 39-yard field goal culminated a 12-play, 41-yard Florida State drive to make the score 13-0. Three minutes later Busby and E.G. Green hooked up on a 12-yard scoring pass to make it 20-0. Feaster's 59-yard punt return for a touchdown gave the Seminoles a 27-point advantage with 1:17 left before halftime. It was Florida State's first punt return for a touchdown since Corey Sawyer's 74-yard gallop against North Carolina in 1992.

FSU's defense opened the second half by setting up another score when Andre Wadsworth caused a Laymarr Marshall fumble and Daryl Bush recov-ered at the Duke 39-yard line. Five plays later, Warrick Dunn scooted 17 yards around left end for a touchdown and a 34-0 lead.

Duke's only score of the day came late in the third quarter after FSU reserve quarterback Dan Kendra was sacked and fumbled at the Seminole seven-yard line. Marshall scored from one yard out four plays later to make it 34-7.

Florida State provided the final margin with 10 fourth quarter points on a one-yard quarterback sneak by Kendra and a 41-yard Bentley field goal.

In his first starting assignment, Busby completed 9-of-17 passes for 75 yards and was intercepted once. Dunn led the Florida State offense with 70 yards rushing on just 14 carries.

FSU's 221 yards of total offense was its lowest output since a 219-yard performance at Miami in 1994. The Tribe's 92 passing yards were its fewest since a 25-yard outing versus Tulane in 1984.

SCORE BY QUARTERS

	1	2	3	4	F
Duke	0	0	7	0	7
FSU	10	17	7	10	44

SCORING SUMMARY

First Quarter

FSU – Cooper 20 yd pass from Busby (Bentley kick), 12:57

FSU – Bentley 23 yd FG, 7:09

Second Quarter

FSU – Bentley 39 yd FG, 13:59

FSU – E.G. Green 12 yd pass from Busby (Bentley kick), 11:00

FSU – Feaster 59 yd punt return (Bentley kick), 1:17

Third Quarter

FSU – Dunn 17 yd run (Bentley kick), 10:59

Duke – Marshall 1 yd run (Lenhardt kick), 2:32

Fourth Quarter

FSU – Kendra 1 yd run (Bentley kick), 13:31

FSU – Bentley 41 yd FG, 9:57

TEAM STATISTICS

	FSU	DUKE
First Downs	11	12
Rushes-Yards	38-129	47-13
Passing Yards	92	78
Comp.-Att.-Int.	10-20-1	11-26-0
Plays-Total Offense	58-221	73-91
Punt Return Yards	98	30
Punts-Average	6-47.8	7-48.1
Fumbles-Lost	2-1	5-4
Interceptions-Yards	0-0	1-0
Penalties-Yards	11-96	5-36
Time of Possession	27:03	32:57
Third Down Conv.	4-13	4-18

INDIVIDUAL STATISTICS

RUSHING: FSU - Dunn 14-70; Abdullah 4-13; Busby 3-25; Feaster 2-2; Kendra 5-(-4); Coles 4-21; Williams 1-0; Warrick 1-(-5); Glenn 1-4; Gooch 3-3; **DUKE** - London 6-11; Marshall 15-11; Raced 2-1; Green 8-6; Wilks 8-12; Rader 5-(-1); Owens 1-(-3); Krueger 1-(-11); Team 1-(-13).

PASSING: FSU - Busby 9-17-75-2-1; Kendra 1-2-17-0-0; Dunn 0-1-0-0-0; **DUKE** - Green 6-12-40-0-0; Rader 4-11-34-0-0; Thompson 1-3-4-0-0.

RECEIVING: FSU - Cooper 3-28; E.G. Green 2-30; Dunn 2-2; Williams 1-(-4); Warrick 2-36; **DUKE** - Wilson 3-34; Owens 3-15; Ford 1-5; Montgomery 1-6; Marshall 1-13; Opalenick 1-4; Flowers 1-1

Game 2: Florida State 51 - NC State 17

September 19, 1996 • Carter-Finley Stadium • Raleigh, NC

Before an ESPN Thursday night national television audience, third-ranked Florida State scored three touchdowns within a seven minute span of the first half and cruised to a 51-17 victory over Atlantic Coast Conference foe North Carolina State in Raleigh in front of 45,700.

Senior running back Warrick Dunn and junior quarterback Thad Busby ignited the Seminole attack, which churned out 527 yards of total offense. Dunn tied Greg Allen's career record with the 16th 100-yard rushing game of his Florida State career. Dunn finished the night with 108 yards and a touchdown on just 14 carries. Busby, working out of the Fast Break Offense for the majority of the night, completed 17-of-26 passes for 251 yards and two touchdowns.

The FSU defense built on its impressive season-opening performance by holding the Wolfpack to just 71 yards rushing and 196 total yards. The Seminoles recorded eight quarterback sacks, led by Peter Boulware with two.

Scott Bentley opened the game's scoring by drilling a field goal from 46 yards out with 4:56 remaining in the first quarter to give FSU a 3-0 lead.

The Seminoles extended their lead to 10-0 with a lightning-quick, two-play drive on their next possession. On the first play, Dunn seemed bottled up behind the line of scrimmage but cut back against the grain and raced 51 yards to the N.C. State 29-yard line. FSU scored on the next play when Busby rolled to his left, eluded a sack with a spin move, rolled back to his right and fired a 29-yard strike to a diving E.G. Green on the final play of the opening period.

FSU scored on its next possession when Dunn capped a 10-play drive that covered 75 yards with a one-yard TD run on fourth down to give the Tribe a 17-0 advantage.

FSU's defense forced the Wolfpack to punt after three plays and it would prove disastrous for NCSU. Cornerback Troy Saunders broke free from the left side to block N.C. State's punt. Byron Capers covered the loose ball in the end zone for a touchdown and a 24-0 Florida State lead.

The Seminoles lost their shutout on the Wolfpack's first drive of the second half as Marc Primanti hit a 29-yard field goal to make it 24-3.

FSU responded on its next possession, driving 65 yards in five plays, culminating in a 29-yard Busby to Andre Cooper TD strike to give FSU a 31-3 advantage.

The Tribe's defense got into the scoring column late in the third period. Shevin Smith stepped in front of a Jose Laureano pass and raced 61 yards untouched with the interception for a touchdown. Bentley missed the point after, breaking a string of 44 in a row, giving Florida State a 37-3 lead.

The teams traded touchdowns in the fourth period. NC State scored on Tremayne Stephens' two-yard run and a 96-yard kickoff return by Alvis Whitted. Florida State scored on the first two touchdown passes of redshirt freshman Dan Kendra's career. Kendra hit Wayne Messam from 11 yards out and connected with Peter Warrick with a 13-yard scoring strike.

Shevin Smith scored three defensive touchdowns during the 1996 season including a 61-yard interception return at NC State.

SCORE BY QUARTERS

	1	2	3	4	F
FSU	10	14	13	14	51
NCSU	0	0	3	14	17

SCORING SUMMARY

First Quarter

FSU – Bentley 46 yd FG, 4:56

FSU – E.G. Green 29 yd pass from Busby (Bentley kick), 0:00

Second Quarter

FSU – Dunn 1 yd run (Bentley kick), 9:54

FSU – Capers recovers blocked punt in end zone (Bentley kick), 8:23

Third Quarter

NCSU – Primanti 29 yd FG, 9:49

FSU – Cooper 29 yd pass from Busby (Bentley kick), 8:25

FSU – S. Smith 61 yd interception return (kick failed), 3:21

Fourth Quarter

NCSU – Stephens 2 yd run (Primanti kick), 13:00

FSU – Messam 11 yd pass from Kendra (Bentley kick), 8:11

NCSU – Whitted 96 yd kickoff return (Primanti kick), 7:57

FSU – Warrick 13 yd pass from Kendra (Bentley kick), 4:21

TEAM STATISTICS

	FSU	NCSU
First Downs	27	17
Rushes-Yards	36-182	39-71
Passing Yards	345	125
Comp.-Att.-Int.	24-42-2	12-35-1
Plays-Total Offense	78-527	74-196
Punt Return Yards	11	18
Punts-Average	4-37.5	8-34.3
Fumbles-Lost	0-0	0-0
Interceptions-Yards	1-61	2-22
Penalties-Yards	10-103	5-37
Time of Possession	28:40	31:20
Third Down Conv.	9-17	3-19

INDIVIDUAL STATISTICS

RUSHING: FSU - Dunn 14-108; Busby 4-(-26); Preston 3-23; Abdullah 1-0; Kendra 5-25; Feaster 1-6; Coles 8-46; **NCSU** - Stephens 14-21; Brown 6-15; King 2-15; Laureano 11-20; Spikes 4-13; Chavis 1-(-1); Barnette 2-(-12).

PASSING: FSU - Busby 17-26-251-2-2; Kendra 7-16-94-2-0; **NCSU** - Laureano 11-34-119-0-1; Barnette 1-1-6-0-0.

RECEIVING: FSU - Dunn 5-49; Green 2-53; Warrick 2-29; Messam 6-72; Preston 2-22; Pearsall 2-37; Stringer 1-15; Cooper 3-61; Feaster 1-7; **NCSU** - Thomas 1-10; Grissett 6-60; Addis 1-14; Holt 4-41

At least five Seminoles are projected to bench over 500 lbs. by the time fall practice begins. Tra Thomas, Jerry Johnson, Andre Wadsworth, Greg Spires and Billy Rhodes should each be able to bench a quarter of a ton this year.

Game 3: Florida State 13 - North Carolina 0

September 28, 1996 • Doak Campbell Stadium • Tallahassee, FL

Peter Boulware and company had eight sacks in a 13-0 shutout of the 11th-ranked Tar Heels which gave FSU the inside track to the ACC championship.

Florida State climbed to second in the Associated Press poll and once again used its defense and great special teams play to shutout 11th-ranked North Carolina 13-0 before 80,120 in steady rain in Tallahassee.

The third largest crowd in Doak Campbell Stadium history witnessed a classic defensive battle between the nation's No. 1 and No. 2 rated defenses. The top-ranked Seminole defense limited the Tar Heels to just 187 yards of total offense, while Florida State's offense could muster just 213 yards. FSU's defense recorded eight quarterback sacks and forced three turnovers while its special teams blocked two punts and a field goal attempt.

Defensive ends Peter Boulware and Greg Spires combined for five sacks of North Carolina quarterback Chris Keldorf. Boulware had three while Spires recorded two. Reinard Wilson had one sack to tie Ron Simmons' Florida State career record with 25.

North Carolina's best offensive possession was its first. The Tar Heels took the opening kickoff and moved 44 yards to the FSU 36-yard line. The drive stalled and the Tar Heels' 53-yard field goal attempt was blocked by Shevin Smith.

Another blocked kick by Florida State's special teams set up the Seminoles' first score. Late in the first quarter, Dexter Jackson smothered Derrick DePriest's punt and FSU took over at the UNC 25-yard line. After the Seminoles failed to gain a first down, Scott Bentley booted a 33-yard field goal on the first play of the second quarter to give FSU a 3-0 lead.

Florida State took a 10-0 lead late in the first half on a touchdown set up by a bizarre play. Thad Busby's pass intended for Wayne Messam was intercepted by UNC's Dre' Bly. Bly was hit by Andre Cooper on the interception return at the UNC 10-yard line and fumbled. Todd Fordham recovered for the Seminoles at the 11. On the next play, Warrick Dunn raced around right end for a touchdown and a 10-0 FSU lead.

The Seminole offense recorded just two first downs and 73 yards in the first half and did not record a first down until eight minutes remained in the second quarter.

The second half was again a defensive battle as the teams exchanged turnovers and punts in the third period.

Florida State's special teams set up the final score of the game midway through the fourth quarter. Jackson blocked his second punt of the game and the Seminoles took over at the North Carolina 24-yard line. After the Tar Heel defense held FSU, Bentley connected on a 37-yard field goal to provide the final margin of 13-0.

The shutout was Florida State's first since a 17-0 blanking of Clemson in 1994. The game was the third straight in which FSU held its opponent to less than 200 total yards. North Carolina's deepest penetration was to the Florida State 33-yard line, and the FSU defense allowed the Tar Heels an average of just 2.6 yards on their 72 plays from scrimmage.

Florida State's offensive output was its lowest since a 1986 34-17 loss at Nebraska when the Tribe managed just 173 yards.

SCORE BY QUARTERS

	1	2	3	4	F
UNC	0	0	0	0	0
FSU	0	10	0	3	13

SCORING SUMMARY

Second Quarter

FSU – Bentley 33 yd FG, 14:57

FSU – Dunn 11 yd run (Bentley kick), 2:45

Fourth Quarter

FSU – Bentley 37 yd FG, 5:52

TEAM STATISTICS

	FSU	UNC
First Downs	7	13
Rushes-Yards	36-148	37-40
Passing Yards	65	147
Comp.-Att.-Int.	9-17-2	16-35-1
Plays-Total Offense	53-213	72-187
Punt Return Yards	63	19
Punts-Average	9-47.2	9-39.1
Fumbles-Lost	1-1	1-1
Interceptions-Yards	1-0	2-16
Penalties-Yards	8-86	5-20
Time of Possession	27:16	32:44
Third Down Conv.	1-12	4-18

INDIVIDUAL STATISTICS

RUSHING: FSU - Dunn 21-73; Preston 5-77; Busby 8-(-8); Williams 1-1; Warrick 1-5; **UNC** - Johnson 25-73; McGregor 4-9; Keldorf 8-(-42).

PASSING: FSU - Busby 9-17-65-0-2; **UNC** - Keldorf 16-35-147-0-1.

RECEIVING: FSU - Dunn 3-10; Green 2-18; Charlton 1-20; Messam 1-14; Preston 1-(-5); Dugans 1-8; **UNC** - Brown 6-29; Barnes 2-25; Watson 1-21; Stevens 5-60; Jones 1-5; Linton 1-7.

Game 4: Florida State 34 - Clemson 3

October 5, 1996 • Doak Campbell Stadium • Tallahassee, FL

Thad Busby passed for 304 yards and four touchdowns, both career highs, as second-ranked Florida State continued its dominant efforts on defense and special teams in a 34-3 win over Clemson before a Saturday night crowd of 76,300 at Doak Campbell Stadium.

Busby completed 16-of-29 passes in leading the Tribe to its best offensive performance of the season to date. E.G. Green was on the receiving end of two of Busby's touchdown throws, 37 and 60 yarders, and finished with five catches for 156 yards. Dee Feaster returned a punt for a 79-yard score, his second punt return for a TD this season. FSU's defense did not allow a touchdown for the second consecutive game and held Clemson to just 54 yards rushing.

Florida State opened the game's scoring on its second possession. The Tribe moved 72 yards in six plays and scored on Busby's 37-yard pass to Green on third down and nine. Jerry Johnson's point after snap was high and Scott Bentley was unable to get his kick away as FSU claimed a 6-0 lead.

Clemson responded on its next possession. The Tigers, aided by a defensive holding penalty that kept their drive alive, moved 61 yards before Matt Padgett booted a 29-yard field goal on the second play of the second quarter moving the visitors to within three points. The field goal marked the first points Florida State had allowed in the first half of a game in 1996.

The Seminoles struck quickly again midway through the second quarter to take a 13-3 lead. Busby and Green hooked up on a 60-yard bomb to cap a four-play, 71-yard drive.

Thad Busby threw four touchdown passes, and FSU's defense held Clemson to just 54 yards on the ground.

Florida State took a 20-3 advantage into the locker room when Busby threw his third touchdown pass of the half with 1:19 remaining in the period. Warrick Dunn hauled in the 23-yarder on third-and-17 for the score. FSU went 87 yards in seven plays for the touchdown. The drive was highlighted by a diving 50-yard reception by Peter Warrick on third-and-eight from the Seminole 15-yard line.

The Tribe closed out the scoring with a pair of third quarter touchdowns. Busby hit Andre Cooper with a four-yard scoring pass and Feaster returned a punt 79 yards for a score.

Busby gave way to backup Dan Kendra in the fourth quarter and the two combined to lead FSU to 453 yards of total offense. Dunn led the Seminoles on the ground with 96 yards on just 13 carries.

The game, coupled with the previous week's 13-0 shutout of North Carolina, marked the first time that Florida State held back-to-back opponents without a touchdown since 1988 when the Tribe beat Louisiana Tech 66-3 and South Carolina 59-0.

SCORE BY QUARTERS

	1	2	3	4	F
CU	0	3	0	0	3
FSU	6	14	14	0	34

SCORING SUMMARY

First Quarter

FSU – E.G. Green 37 yd pass from Busby (run failed), 4:22

Second Quarter

CU – Padgett 29 yd FG, 14:49

FSU – E.G. Green 60 yd pass from Busby (Bentley kick), 6:57

FSU – Dunn 23 yd pass from Busby (Bentley kick), 1:19

Third Quarter

FSU – Cooper 4 yd pass from Busby (Bentley kick), 4:52

FSU – Feaster 79 yd punt return (Bentley kick), 3:25

TEAM STATISTICS

	FSU	CU
First Downs	19	16
Rushes-Yards	30-124	36-54
Passing Yards	329	182
Comp.-Att.-Int.	19-37-1	18-35-1
Plays-Total Offense	67-453	71-236
Punt Return Yards	90	16
Punts-Average	6-43.0	10-36.6
Fumbles-Lost	2-0	2-0
Interceptions-Yards	1-4	1-0
Penalties-Yards	7-68	4-39
Time of Possession	26:25	33:35
Third Down Conv.	9-17	4-16

INDIVIDUAL STATISTICS

RUSHING: FSU - Dunn 13-96; Preston 1-5; Abdullah 3-10; Busby 5-0; Warrick 1-(-10); Kendra 4-20; Feaster 3-3; **CU** - Priester 18-27; Dunnican 4-16; Smith 6-14; Greene 4-(-7); Luckie 1-(-6); Zanders 3-10.

PASSING: FSU - Busby 16-29-304-4-0; Kendra 3-8-25-0-1; **CU** - Greene 15-29-132-0-1; Luckie 3-6-50-0-0.

RECEIVING: FSU - Green 5-156; Dunn 3-37; Cooper 5-41; Williams 1-7; Dugans 1-5; Warrick 2-59; Preston 1-(-5); Abdullah 1-29; **CU** - Horne 8-90; Woods 4-54; Crooks 1-24; Wofford 3-5; Priester 1-5; Dunnican 1-4.

Since the 1991 season, Doak Campbell Stadium has expanded by nearly 20,000 seats to its current capacity of 80,000. Coach Bowden earned his 100th victory at Doak Campbell on September 28, 1996 with a 13-0 win over North Carolina.

Game 5: Florida State 34 - Miami 16

October 12, 1996 • The Orange Bowl • Miami, FL

Warrick Dunn led FSU to its first win at Miami in 12 years with 163 yards rushing, including a dazzling 80-yard race through the Hurricane defense that gave FSU a 17-0 lead.

Florida State ended a 12-year drought against Miami in the Orange Bowl as Warrick Dunn rushed for 163 yards and a touchdown to lead the Seminoles to a 34-16 win over the Hurricanes.

An Orange Bowl crowd of 75,913 witnessed the Seminole defense put together another big play afternoon as the Tribe forced three turnovers and sacked Miami quarterback Ryan Clement eight times. Seminole defensive end Reinard Wilson had four sacks to become FSU's all-time leader with 29.

Three big plays in the opening quarter gave Florida State a 17-0 lead and the Seminoles squashed a Miami rally with the opening drive of the second half to defeat the Hurricanes in Miami for the first time since 1984.

After holding the Hurricanes to a three-and-out series on the game's opening possession, the Florida State defense set up the contest's first points the next time Miami had the ball. FSU cornerback Troy Saunders picked off a Clement pass and returned it 25 yards to the Miami 25-yard line. Seven plays later, Scott Bentley connected on a career-long 48-yard field goal to give Florida State a 3-0 lead.

The Seminole defense struck again on Miami's next possession. Linebacker Vernon Crawford's jarring tackle caused Danyell Ferguson to fumble and safety Shevin Smith scooped it up and raced 54 yards for a touchdown to give FSU a 10-0 advantage.

The Tribe extended their lead to 17-0 on their next possession. Dunn darted up the middle on a draw, faked out both Hurricane safeties and outraced the rest of Miami's defenders to the endzone on a career-long 80-yard touchdown run.

Miami got on the board early in the second period when Clement hit Yatil Green with a 31-yard scoring pass. Andy Crosland's point after was wide, making the score 17-6.

Florida State answered on the ensuing possession with a 13-play, 66-yard drive that culminated in Bentley's 32-yard field goal, which gave the Seminoles a 20-6 lead.

Miami answered with a long scoring drive of its own. Clement found Green for another TD pass, this time from five yards out, to cap an 11-play, 62-yard march. The 'Canes had cut the Seminoles' lead to just seven points with 2:29 left in the first half.

The Hurricanes raised the hopes of their fans on FSU's next possession when defensive end Kenny Holmes pounced on a rare fumble by Dunn to set up the UM offense at the FSU nine-yard line. The Florida State defense made a stand and held Miami to a 26-yard field goal, cutting the Tribe's lead to 20-16 and giving the Hurricanes the momentum at halftime.

But Miami's momentum was short-lived as the Seminoles put together a drive that would prove one of the most important of the entire season. The Seminoles took the second half kickoff and marched 75 yards in 10 plays with Rock Preston scoring from four yards out to give the Tribe a 27-16 lead and allowed FSU to regain control of the game.

Thad Busby capped the scoring with a quarterback sneak from a yard out with 1:23 to play in the game to provide the final margin of 34-16.

Florida State's defense dominated the second half, limiting the Hurricanes to just 92 yards.

Busby became the first Seminole first-year starting quarterback to beat the Hurricanes since Peter Tom Willis led the Tribe to a 24-10 win over Miami in Tallahassee in 1989.

SCORE BY QUARTERS

	1	2	3	4	F
UM	0	16	0	0	16
FSU	17	3	7	7	34

SCORING SUMMARY

First Quarter

FSU – Bentley 48 yd FG, 10:18

FSU – S. Smith 54 yd fumble return (Bentley kick), 7:37

FSU – Dunn 80 yd run (Bentley kick), 4:12

Second Quarter

UM – Y. Green 31 yd pass from Clement (kick failed), 14:16

FSU – Bentley 32 yd field goal, 9:09

UM – Y. Green 5 yd pass from Clement (Crosland kick), 2:29

UM – Crosland 26 yd field goal, 1:29

Third Quarter

FSU – Preston 4 yd run (Bentley kick), 10:20

Fourth Quarter

FSU – Busby 1 yd run (Bentley kick), 1:23

TEAM STATISTICS

	FSU	UM
First Downs	18	17
Rushes-Yards	38-222	41-42
Passing Yards	125	267
Comp.-Att.-Int.	8-18-0	20-31-1
Plays-Total Offense	56-347	72-309
Punt Return Yards	0-0	0-0
Punts-Average	2-59.0	5-41.7
Fumbles-Lost	1-1	3-2
Interceptions-Yards	1-25	0-0
Penalties-Yards	7-49	5-31
Time of Possession	24:08	35:52
Third Down Conv.	4-10	9-16

INDIVIDUAL STATISTICS

RUSHING: FSU - Dunn 22-163; Preston 9-61; Busby 7-(-2); **UM** - Ferguson 27-81; McMillan 3-8; Joseph 1-1; Clement 10-(-48).
PASSING: FSU - Busby 8-17-125-0-0; Dunn 0-1-0-0-0; **UM** - Clement 20-31-267-2-1.
RECEIVING: FSU - Green 2-44; Cooper 2-31; Pearsall 1-19; Preston 1-15; Abdullah 1-11; Warrick 1-5; **UM** - Green 8-157; Benton 3-29; Jones 2-26; Gaiter 2-23; Chambers 1-16; Daphnis 1-11; Joseph 1-3; Williams 1-3; Ferguson 1-(-1).

Game 6: Florida State 31 - Virginia 24

October 26, 1996 • Doak Campbell Stadium • Tallahassee, FL

Florida State's Thad Busby threw for 316 yards and Warrick Dunn rushed for 131 in leading the second-ranked (CNN/*USA Today*) Seminoles to a 31-24 Homecoming win over Virginia in Doak Campbell Stadium. The second largest crowd in FSU history (80,237) turned out to watch the Seminoles avenge their only loss ever in the ACC, which the Cavaliers handed them last year in Charlottesville.

Virginia proved its No. 13 ranking was deserved as the Cavs went into the locker room with a 17-14 lead at the half. Florida State took control of the game with three unanswered scores in the second half and then held off a late UVA charge.

Dunn broke open a scoreless game late in the first quarter when he burst through the left side of the Virginia line and raced 65 yards for a touchdown with 1:44 left in the initial quarter.

Virginia's Tiki Barber avenged the score on the Cavs next possession racing 48 yards around the left side for a touchdown that knotted the score at seven each with 15 seconds left in the first quarter.

On FSU's next possession, Busby scrambled out of the pocket and nailed Wayne Messam with a 48-yard touchdown pass with 14:49 left in the half.

A 60-yard Virginia punt left FSU backed up at the 14-yard line on its next possession and Busby fumbled the ball away at his six when sacked by UVA defenders. The Cavaliers made it 14-14 when quarterback Aaron Brooks dove in from a yard out with 12:37 left in the half.

UVA took the halftime lead when Rafael Garcia drilled a 38-yard field goal with 24 seconds left that capped a 11-play, 58-yard drive for the visitors.

The Seminoles took the lead for good when Samari Rolle set up a touchdown drive with an interception of UVA quarterback Tim Sherman at their 42. Busby completed all three of his passes on the four-play, 42-yard drive that culminated with a 21-yard scoring strike to E.G. Green with 10:37 left in the third quarter.

After Pooh Bear Williams' fumble at the goal line negated a scoring opportunity on the Tribe's next possession, the Seminoles mounted an impressive 18-play, 88-yard drive that consumed 8:15 of the game clock. Scott Bentley extended FSU's lead to 24-17 with a 25-yard field goal with 11:35 left in the game.

Florida State's defense snuffed a fake punt attempt at midfield on UVA's next possession and backup running back Rock Preston made the Cavaliers pay with a 42-yard touchdown run with 5:54 left in the game that put the Seminoles up 31-17.

Virginia would not quit, however, and the Cavs scored on a 23-yard touchdown pass from Sherman to Germane Crowell with 2:43 left. Green covered Virginia's on-side kick attempt on the ensuing kick-off, but the Tribe was forced to punt with 1:37 left on the clock. James Colzie doused UVA's comeback hopes when he intercepted a fourth-down pass to preserve the 31-24 win.

Busby completed 25-of-36 passes for 316 yards, two touchdowns and suffered one interception. Dunn gained his 131 yards on 26 carries and Andre Cooper recorded his first 100-yard receiving game of the season with seven receptions for 102 yards.

SCORE BY QUARTERS

	1	2	3	4	F
FSU	7	7	7	10	31
UVA	7	10	0	7	24

SCORING SUMMARY

First Quarter

FSU – Dunn 65 yd run (Bentley kick), 2:34

UVA – Barber 48 yd run (Garcia kick), 2:19

Second Quarter

FSU – Messam 48 yd pass from Busby (Bentley kick), 14:49

UVA – Brooks 1 yd run (Garcia kick), 12:37

UVA – Garcia 38 yd FG, :24

Third Quarter

FSU – E.G. Green 21 yd pass from Busby (Bentley kick), 10:37

FSU – Bentley 25 yd FG, 11:35

Fourth Quarter

FSU – Preston 42 yd run (Bentley kick), 5:54

UVA – Crowell 23 yd pass from Sherman (Garcia kick), 2:43

TEAM STATISTICS

	FSU	UVA
First downs	22	13
Rushes-Yards	52-217	35-154
Passing Yards	316	172
Comp.-Att-Int	25-36-1	10-32-2
Plays-Total Offense	88-533	67-326
Punt Ret. Yards	9	7
Punts-Average	7-37.4	8-45.0
Fumbles-Lost	2-2	3-0
Interceptions - Yards	2-7	1-4
Penalties-Yards	6-82	2-27
Time of Possession	35:36	24:24
Third Down Conv.	13-23	3-16

Andre Cooper had seven catches for 102 yards in the Seminoles' 31-24 win over Virginia.

INDIVIDUAL STATISTICS

RUSHING: FSU- Dunn 26-131, Preston 4-43, Abdullah 6-30, Williams 2-25, Busby 14- (-12); **UVA-** Barber 21-150, Sherman 6-7, Jones 1-4, Medley 2-3, Southern 2-2, Brooks 3- (-12).

PASSING: FSU- Busby 36-25-1-316-2; **UVA-** Sherman 28-9-2-159-1, Brooks 4-1-0-13-0.

RECEIVING: FSU- Cooper 7-102, Green 6-78, Messam 5-90, Pearsall 2-12, Dunn 2-12, Dugans 1-13, Williams 1-7, Abdullah 1-2; **UVA-** Crowell 6-126, Dotson 3-19, Derey 1-27.

Thad Busby was the fourth straight FSU quarterback to win the starting job as a junior following the footsteps of Danny Kanell, Charlie Ward and Casey Weldon.

Game 7: Florida State 49 - Georgia Tech 3

November 2, 1996 • Bobby Dodd Stadium • Atlanta, GA

Daryl Bush had a career-high 17 tackles to lead the FSU defense in a 49-3 win over Georgia Tech. The game was the third in which FSU did not give up a touchdown.

Florida State used big plays by its offense, defense and special teams to fuel a 28-point second quarter and an eventual 49-3 win over Georgia Tech in front of an ESPN national television audience.

Florida State's offense opened the game as cold as the Atlanta night, which dipped to sub-40 degrees by the end of the game. Thad Busby threw three interceptions on the night, all to Brian Wilkins, including his first attempt of the game which Tech picked off at the FSU 34-yard line. The Seminole defense held Georgia Tech out of the endzone, but the Yellow Jackets nailed a 35-yard field goal to take the lead.

A fired up Tech home crowd was silenced for good with 13:28 left in the second quarter when FSU linebacker Lamont Green, starting the first game of his career, stepped in front of a screen pass and raced 56 yards for a touchdown to give the Seminoles a 7-3 lead that they would never relinquish.

On FSU's next possession, Warrick Dunn exploded for a 51-yard run that set up a six-yard Rock Preston touchdown scamper to put the Tribe up 14-3 with 8:43 left in the first half.

Seminole special teams put the game away effectively in the first half when Peter Boulware blocked a Georgia Tech punt from the 13 and Shevin Smith pounced on the ball in the endzone to give the Tribe a 21-3 lead.

Andre Cooper kept the Yellow Jackets' heads spinning when he battled for a 38-yard Busby bomb in the endzone to push the advantage to 28-3 at halftime. FSU scored 21-points in under seven minutes of the second quarter.

Dunn added another brilliant run in the third quarter, a 45-yard touchdown jaunt, that capped a marvelous night for the senior. He would finish the game with 121 yards on just 13 carries.

Thad Busby, nursing a sore left wrist (diagnosed as a fracture following the game), completed 11-of-22 passes for 148 yards and one touchdown before taking a seat at the end of the third quarter. Redshirt freshman Dan Kendra replaced Busby and led the Tribe to two scoring drives in the final quarter. He hit Peter Warrick on a 19-yard TD pass with 11:07 left and dove in from the two to cap an eight-play, 86-yard drive with 5:10 left in the game.

The Seminole defense limited Georgia Tech to just 114 yards passing and 269 yards of total offense. They also held Tech without a touchdown, making them the third opponent that failed to scored a touchdown on FSU this year. Daryl Bush had a career-high 17 tackles to stuff the Tech running game from his middle linebacker position.

SCORE BY QUARTERS

	1	2	3	4	F
FSU	0	28	7	14	49
Ga Tech	3	0	0	0	3

SCORING SUMMARY

First Quarter

GT – Chambers 35 yd field goal, 12:36

Second Quarter

FSU – L. Green 56 yd int. return (Bentley kick), 13:28

FSU – Preston 6 yd run (Bentley kick), 8:23

FSU – S. Smith blocked punt recovery (Bentley kick), 3:43

FSU – Cooper 38 yd pass from Busby (Bentley kick), 1:39

Third Quarter

FSU – Dunn 45 yd run (Bentley kick), 1:38

Fourth Quarter

FSU – Warrick 19 yd pass from Kendra (Bentley kick), 11:07

FSU – Kendra 2 yd run (Bentley kick), 5:10

TEAM STATISTICS

	FSU	GT
First Downs	18	14
Rushes - Yards	34-265	52-155
Passing Yards	178	114
Comp-Att-Int	27-13-3	27-11-1
Plays - Total Offense	61-443	79-269
Punt Ret. Yards	3- 9	1 - 7
Punts - Avg.	6 - 44.7	10 - 31.9
Fumbles - Lost	3 - 0	4 - 0
Interceptions - Yards	1 - 56	3 - 0
Penalties - Yards	9- 104	8 - 71
Time of Possession	23:53	36:07
Third Down Conv.	3-11	5-20

INDIVIDUAL STATISTICS

RUSHING: FSU- Dunn 13-121, Feaster 4-43, Warrick 1-36, Glenn 4-36, Preston 2-12, Kendra 6-10, Williams 2-10, Busby 1- (-1), team 1- (-1); **GT-** Rogers 15-58, Williams 13-50, Holloman 15-44, Shaw 5-7, Johnson 1-1, Hamilton 3 -(-5).

PASSING: FSU- Busby 22-11-3-148-1, Kendra 5-2-0-30-1; **GT-** Shaw 16-7-0-84-0, Hamilton 11-4-1-30-0.

RECEIVING: FSU- Cooper 5-65, Dunn 2-33, Warrick 2-33, Green 1-16, Messam 1-12, Coles 1-11, Williams 1-8; **GT-** Middleton 5-44, Rogers 2-21, Sheridan 1-24, Muyres 1-11, Stallworth 1-8, Holloman 1-6.

Game 8: Florida State 44 - Wake Forest 7

November 9, 1996 • The Citrus Bowl • Orlando, FL

Third-ranked Florida State started redshirt freshman Dan Kendra at quarterback and he responded by throwing for 281 yards and three touchdowns in leading FSU to a 44-7 "road" win over Wake Forest at the Citrus Bowl in Orlando, Florida. The win gave the Seminoles a share of their fifth straight ACC title.

Kendra, who started in place of an injured Thad Busby, completed 20-of-39 passes and led Florida State to touchdowns on four of its first five possessions. The Seminole defense continued to smother opposing offenses allowing Wake Forest just 186 yards of total offense, which included just 60 on the ground.

The Demon Deacons, who were technically the home team after moving their game to Orlando, could do nothing in three snaps after receiving the kickoff. The Tribe drove 61 yards on 11 plays in their opening possession with Warrick Dunn's 14-yard touchdown scamper putting the Seminoles in the lead 7-0.

FSU's defense set up the 'Noles next score when standout defensive ends Reinard Wilson and Peter Boulware combined to give the offense the ball deep in Deacon territory. Wilson's sack of Brian Kuklick forced a fumble and Boulware pounced on it at the 13-yard line. Dunn raced in for his second score on the very next play to push the lead to 14-0.

Wake Forest came back with a quick strike of its own when Morgan Kane broke free for an 80-yard touchdown run on the first play of the Deacon's next possession that cut the lead in half at 14-7 with 1:55 left in the first quarter.

Dan Kendra got his first career start against Wake Forest when Thad Busby sat out with an injury.

Florida State took a 28-7 lead into halftime after scoring on its next two possessions following Wake's shocking touchdown. Kendra hit Peter Warrick, who also started his first game after Andre Cooper suffered a knee injury in pregame warmups, with a 42-yard scoring strike with 14:15 left in the half. He tossed a four-yard scoring strike to tight end Melvin Pearsall with 9:50 left.

Kendra threw his third touchdown pass of the game midway through the third quarter when he hit E.G. Green from 20 yards out. Scott Bentley nailed field goals from 22, 32 and 38 yards over the last 17 minutes of the game to give the Seminoles a 44-7 win.

Florida State played without five starters who all missed the game with injuries. Defensive tackles Andre Wadsworth and Connell Spain, center Kevin Long, Busby and Cooper missed the contest. The injuries provided starting honors to Julian Pittman and Jerry Johnson along the defensive line, Eric Thomas at center, and Kendra and Warrick in the offensive backfield.

SCORE BY QUARTERS

	1	2	3	4	F
WF	7	0	0	0	7
FSU	14	14	10	6	44

SCORING SUMMARY

First Quarter

FSU – Dunn 14 yd run (Bentley kick), 9:44

FSU – Dunn 13 yd run (Bentley kick), 2:07

WF – Kane 80 yd run (Burdick kick), 1:55

Second Quarter

FSU – Warrick 42 yd pass from Kendra (Bentley kick), 14:15

FSU – Pearsall 4 yd pass from Kendra (Bentley kick), 9:50

Third Quarter

FSU – E.G. Green 20 yd pass from Kendra (Bentley kick), 6:42

FSU – Bentley 22 yd FG, 2:17

Fourth Quarter

FSU – Bentley 32 yd FG, 6:22

FSU – Bentley 38 yd FG, 4:32

TEAM STATISTICS

	FSU	WF
First Downs	22	10
Rushes-Yards	39-120	35-60
Passing Yards	281	126
Comp.-Att.-Int.	20-39-0	16-32-0
Plays-Total Offense	78-401	67-186
Punt Return Yards	4-19	0-0
Punts-Average	6-38.3	10-30.5
Fumbles-Lost	1-0	4-2
Interceptions-Yards	0-0	0-0
Penalties-Yards	10-105	5-47
Time of Possession	30:47	29:13
Third Down Conv.	7-16	5-19

INDIVIDUAL STATISTICS

RUSHING: FSU - Dunn 15-57; Williams 3-10; Preston 7-27; Kendra 8-9; Warrick 1-9; Feaster 4-1; Abdullah 1-8; **WF** - H. Lewis 10-13; Kuklick 9-(-36); Kane 11-82; T. Lewis 3-7; Sankey 2-(-6)

PASSING: FSU - Kendra 20-39-281-3-0; **WF** - Kuklick 15-27-116-0-0; D. Clark 0-1-0-0-0; Sankey 1-4-10-0-0

RECEIVING: FSU - E.G. Green 6-126; Warrick 3-72; Pearsall 1-4; Preston 1-0; Glenn 3-18; Dunn 2-34; Coles 3-32; Feaster 1-(-5); **WF** - Deese 5-41; D. Clark 4-44; Kane 2-5; W. Clark 2-26; Davis 2-6; Perry 1-4

Last year, Florida State ended its 12-year drought against Miami in the Orange Bowl with a 34-16 victory in the historic stadium. Thad Busby became the first Seminole first-year starter to beat the Hurricanes since Peter Tom Willis led FSU to a 24-10 win in Tallahassee in 1989.

Game 9: Florida State 54 - Southern Miss 14

November 16, 1996 • Doak Campbell Stadium • Tallahassee, FL

Warrick Dunn scored three touchdowns over USM to break Greg Allen's career record of 46

Warrick Dunn was brilliant in accounting for 204 yards of total offense and three touchdowns to lead third-ranked Florida State to a 54-14 win over No. 25 Southern Mississippi in front of 77,280 chilly fans in Doak Campbell Stadium.

Dunn's three scores moved him ahead of Greg Allen to become Florida State's all-time touchdown leader with 47 over his career. Dunn rushed for 67 yards on 11 carries and caught five Thad Busby passes for 137 yards in the Tribe's ninth win of the year.

FSU's offense rolled over a highly-regarded Golden Eagle defense for a season-high 548 yards and the most points it had scored all season. Busby, returning to the lineup after missing the Wake Forest game with a fractured left wrist, completed 17-of-31 passes for 302 yards and two touchdowns.

The defense put in another familiar performance stifling Southern Mississippi and holding the visitors to -13 yards rushing and just 95 yards of total offense. USM's only offensive production came in the first half and was set up by three miscues by FSU's offense.

On the first play of the game, Busby's pass attempt to E.G. Green sailed high and was picked off by Southern Miss' Jamaal Alexander who returned it 52 yards to the FSU 8-yard line. USM took a 7-0 lead three plays later when Lee Roberts, who had been Busby's backup at Pace High, hit Harold Shaw with a TD pass with 13:20 left in the first quarter.

Florida State came right back on its next possession to tie the game. Dunn capped an 11-play, 70-yard march with a four-yard TD scamper to knot the game at 7-7.

True freshman Laveranues Coles gave FSU a 14-7 lead at the close of the first quarter with the first TD of his career. Coles made a dramatic grab of Busby's eight-yard scoring toss that capped a 53-yard, eight-play drive.

But the Seminoles had trouble shaking Southern Miss and the Eagles tied the game at 14 on their next drive. A 55-yard kickoff return set up the short USM drive at the FSU 41. Roberts completed five straight passes, the last to Sherrod Gideon for a 13-yard touchdown.

FSU came right back again with Busby completing all four of his passes on an eight-play, 57-yard touchdown drive that culminated in Rock Preston's two-yard run with 5:04 left in the half.

Two straight FSU turnovers killed Seminole scoring opportunities, but the Tribe defense managed to get points out of the second. Busby's potential touchdown pass was intercepted at the one-yard line. USM took the ensuing snap with its entire offense in the endzone and noseguard Jerry Johnson broke through on the first play and nailed the running back in the endzone for a safety. The score gave FSU a 23-14 lead at halftime.

The second half was all Florida State as the Seminoles scored four touchdowns and held Southern Mississippi's offense in check.

Dee Feaster set up FSU's first second half score with a punt return to the USM 15-yard line. Dunn took the next snap 15 yards into the endzone to tie Allen's all-time scoring mark. Dunn broke the record late in the third quarter when he took a Bubsy screen pass 77 yards for a spectacular touchdown. Scott Bentley sandwiched a 32-yard field goal in between Dunn's third quarter scores to give the Tribe a 40-14 lead entering the fourth quarter.

Dan Kendra took over for Busby at quarterback in the final quarter and led FSU to a pair of touchdowns. He hit Ron Dugans for a 16-yard touchdown then found Coles from eight yards out to provide the final margin.

The victory improved FSU's mark to 9-0, its third such start in the last five years. The win was also the Tribe's 10th straight dating back to last season Orange Bowl win over Notre Dame and tied FSU with Arizona State, Ohio State and Florida for the nation's longest winning streak.

SCORE BY QUARTERS

	1	2	3	4	F
USM	7	7	0	0	14
FSU	14	9	17	14	54

SCORING SUMMARY

First Quarter

USM – Shaw 5 yd pass from Roberts (Lomoro kick), 13:20
FSU – Dunn 4 yd run (Bentley kick), 9:08
FSU – Coles 8 yd pass from Busby (Bentley kick), 1:17

Second Quarter

USM – Gideon 13 yd pass from Roberts (Lomoro kick), 12:47
FSU – Preston 2 yd run (Bentley kick), 5:04
FSU – Safety, Shaw tackled by J. Johnson in end zone, 2:48

Third Quarter

FSU – Dunn 15 yd run (Bentley kick), 12:59
FSU – Bentley 32 yd FG, 4:42
FSU – Dunn 77 yd pass from Busby (Bentley kick), 0:49

Fourth Quarter

FSU – Dugans 16 yd pass from Kendra (Bentley kick), 10:33
FSU – Coles 8 yd pass from Kendra (Bentley), 8:20

TEAM STATISTICS

	FSU	USM
First Downs	26	7
Rushes-Yards	45-169	29-(-13)
Passing Yards	379	108
Comp.-Att.-Int.	21-35-2	12-29-1
Plays-Total Offense	80-548	58-95
Punt Return Yards	7-61	2-27
Punts-Average	4-38.8	10-37.6
Fumbles-Lost	1-1	0-0
Interceptions-Yards	1-0	2-52
Penalties-Yards	7-50	4-37
Time of Possession	31:41	28:19
Third Down Conv.	4-10	2-14

INDIVIDUAL STATISTICS

RUSHING: FSU - Dunn 11-67; Williams 9-28; Busby 6-0; Preston 6-46; Kendra 2-17; Abdullah 2-5; Warrick 1-(-9); Feaster 6-5; Glenn 2-10; **USM** - H. Shaw 16-17; Bolware 2-5; Roberts 6-(-46); Francis 3-4; Windsor 1-7; Hamilton 1-0

PASSING: FSU - Busby 17-31-302-2-2; Kendra 4-4-77-2-0; **USM** - Roberts 12-26-108-2-0; Gabriel 0-1-0-0-0; Windsor 0-2-0-0-1

RECEIVING: FSU - Warrick 4-87; Messam 4-54; Dunn 5-137; Coles 2-16; E.G. Green 2-16; Dugans 2-26; Pearsall 1-4; Abdullah 1-39; **USM** - Gideon 3-32; Pinkston 3-39; E. Shaw 1-11; H. Shaw 2-11; Lee 1-10; Francis 2-5

Game 10: Florida State 48 - Maryland 12

November 23, 1996 • Pro Player Stadium • Ft. Lauderdale, FL

Warrick Dunn became Florida State's all-time leading rusher as the Seminoles downed Maryland 48-10 at Pro Player Stadium in Miami, Fla. Dunn surpassed Greg Allen's 1981-84 mark of 3,769 and finished the game with 109 yards on 16 carries.

Maryland got on the scoreboard first as they took the opening drive 65 yards for a touchdown. The Terrapins did all their damage through the air with only three rushing yards in the drive. Brian Cummings hit Troy Davidson on a 31-yard touchdown strike to put Maryland up 7-0 with 12:28 left in the first quarter.

After Maryland's initial score, it was all FSU. Florida State tied the score with a seven-play, 80-yard drive of its own. A 22-yard run by Dunn put the ball at the Terrapin 27 and on the next play, Thad Busby hooked up with E.G. Green for the touchdown.

The Seminoles went on top for good with a lightning quick drive of only 1:18. Peter Warrick made a spectacular grab of a Busby pass in the end zone, coming away with the 44-yard touchdown grab after tipping the ball away from a Maryland defensive back, and the Tribe led 14-7.

After Maryland's Joe O'Donnell kicked a 41-yard field goal, FSU got a Warrick Dunn touchdown and a Scott Bentley field goal to finish the first half scoring. Dunn's 13-yard scoring scamper with 6:40 left in the second quarter capped an 11-play, 75-yard drive. Dan Kendra entered the game late in the second quarter as Busby left with an injured left knee and led the FSU offense into Terrapin territory. Bentley nailed a career-long 49-yard field goal as the final seconds ticked off the first half clock.

The Tribe pushed their lead to 27-10 with 12:32 left in the third quarter as Bentley added his second field goal of the game, this one from 24 yards out.

Peter Boulware recovered a Brian Cummings fumble at the Maryland eight-yard line to set up another Florida State touchdown. After Dunn lost a yard on the first play, he scored from nine yards out to give the 'Noles a comfortable 34-10 margin with just over 10:17 remaining in the third.

Dunn's record-setting run came midway in the third quarter. On second down and three from the Maryland 27, Dunn picked up seven yards and the first down. The rush gave Dunn 109 yards on the day and a career total of 3,774. After two plays and an illegal block penalty, Kendra rolled out and found Wayne Messam for a 30-yard touchdown completion.

The Seminole defense held Maryland in check and both teams exchanged possessions before FSU's last touchdown.

The final scoring drive was all Rock Preston. The junior tailback accounted for 78 of the 85 yards in the drive including a 26-yard TD carry. Preston's run proved to be the final points as Florida State won its final ACC game of the season, 48-10, over Maryland.

The Seminole defense, led by defensive end Reinard Wilson, held the Maryland offense to negative rushing yards and only 186 yards of total offense. It was the second consecutive game in which a Florida State opponent failed to gain positive yardage on the ground. Wilson was constantly in the Terrapin backfield as he recorded 11 total tackles and three sacks on the day.

The victory gave Coach Bowden his 10th straight 10-win season and, with the loss of No. 2 Ohio State earlier in the day, set up a No. 1 vs. No. 2 showdown to close the season between Florida State and Florida in Tallahassee.

SCORE BY QUARTERS

	1	2	3	4	F
FSU	14	10	17	7	48
MD	7	3	0	0	10

SCORING SUMMARY

First Quarter

MD – Davidson 31 yd pass from Cummings (O'Donnell kick), 12:28

FSU – Green 27 yard pass from Busby (Bentley kick), 9:24

FSU – Warrick 44 yd pass from Busby (Bentley kick), 2:04

Second Quarter

MD – O'Donnell 41 yd field goal, 11:35

FSU – Dunn 13 yd run (Bentley kick), 6:40

FSU – Bentley 49 yd field goal, 0:00

Third Quarter

FSU – Bentley 24 yd field goal, 12:32

FSU – Dunn 9 yd run (Bentley kick), 10:17

Fourth Quarter

FSU – Messam 30 yd pass from Kendra (Bentley kick), 5:33

FSU – Preston 26 yd run (Bentley kick), 2:17

Scott Bentley nailed a career-long 49-yard field goal against Maryland and would finish his senior year hitting 16-of-18 field goals, setting an FSU record for accuracy.

TEAM STATISTICS

	FSU	MD
First Downs	30	13
Rushes - Yards	41-199	39-(-8)
Passing Yards	297	194
Comp. - Att. - Int.	19-31-2	13-28-0
Plays - Total Offense	72-496	67-186
Punt Ret. Yards	4-15	2-38
Punts -Average	3-30.3	8-35.9
Fumbles-Lost	2-0	2-1
Interceptions-Yards	0-0	2-0
Penalties-Yards	7-72	10-83
Time of Possession	31:23	28:37
Third Down Conv.	4-11	6-18

INDIVIDUAL STATISTICS

RUSHING: FSU - Dunn 16-109, Preston 10-86, Coles 2-24, Abdullah 2-7, Busby 1-1, Williams 1-1, Glenn 1-(-1), Warrick 2-(-6), Kendra 6-(-22); **MD** - Westley 7-43, Russell 4-17, Underwood 7-16, James 1-3, Chavez 1-2, Rodgers 3-(-1), Simon 2-(-5), Cummings 14-(-83).

PASSING: FSU - Busby 16-10-1-156-2, Kendra 15-9-1-141-1; **MD** - Cummings 28-13-0-194-1.

RECEIVING: FSU - Messam 4-57, Coles 4-45, Green 3-88, Warrick 3-76, Dunn 2-17, Dugans 2-14, Abdullah 1-0; **MD** - Simon 4-74, Johnson 3-24, Davidson 2-68, Walton 1-10, Underwood 1-8, James 1-5, Westley 1-5.

Florida State has not lost a game listed among the Top 20 highest attended games at Doak Campbell Stadium.

Game 11: Florida State 24 - Florida 21

November 30, 1996 • Doak Campbell Stadium • Tallahassee, FL

Warrick Dunn rushed for a career-high 185 yards and the FSU defense held Florida to a season-low 21 points as third-ranked Florida State stopped top-ranked Florida 24-21 to complete a perfect 11-0 regular season.

For only the fourth time in college football history two undefeated teams met in the regular season finale and Florida State tailback Warrick Dunn saved his best for last in leading the second-ranked Seminoles to a 24-21 win over top-ranked Florida.

With the wind gusting at over 20 mph, FSU used a career-high 185 yards rushing by Dunn and a brilliant defense, which registered six quarterback sacks, to run its record to a perfect 11-0 and cash in a ticket to the Sugar Bowl and the national championship game.

Safety Shevin Smith turned in FSU's first big play of the game when he intercepted Danny Wuerffel's pass in the Seminole end zone to kill Florida's first drive of the game. Dunn carried the ball on seven of the Tribe's next 13 plays and FSU drove 72 yards to take the lead on a 26-yard Scott Bentley field goal with 6:25 left in the first quarter.

Florida State's special teams, which had been exceptional all season, set up FSU's first touchdown on UF's next possession. The 'Nole defense smothered three offensive snaps after Bentley's field goal and defensive end Peter Boulware blocked the Gators' punt to set up the offense at Florida's three-yard line. Fullback Pooh Bear Williams rambled over for the first of his two touchdowns on the day to give FSU a 10-0 lead with 45 seconds left in the first quarter.

Another defensive stand and a big pass from Thad Busby to freshman Peter Warrick set up another FSU touchdown just 32 seconds later. After forcing a three and out from the UF offense, Warrick set the Seminoles up at the Florida 39-yard line with a 19-yard punt return. Busby then hit him with a 38-yard bomb which set up a one-yard TD pass to Melvin Pearsall on the next play giving FSU a 17-0 lead at the end of the first quarter.

The second quarter gave Florida the wind at its backs and the Gators capitalized, scoring 14 points and missing a potential game-tying 53-yard field goal on the last play of the half. Florida took just 20 seconds to cover 62 yards for its first score when Wuerffel hit Jacquez Green from one-yard out. Florida's next possession covered 71 yards on six plays and Wuerffel brought his team to within three points at 17-14 when he hit Green with a nine-yard scoring pass.

Florida's field goal attempt on the last play of the half sailed wide right and the underdog Seminoles held a slim 17-14 advantage at the half.

FSU could do nothing with the strong wind at its back in the third quarter, but the good news for the Seminoles was that their top-ranked defense continued to smother the vaunted Florida offense and neither team could do much with their five possessions.

The record crowd of 80,932 braced for the fourth quarter of the No. 1 vs. No. 2 match-up and and it would prove to be a nail-biter.

After Florida missed a second game-tying field goal from 41-yards out with 12:03 to play, the Seminoles began an 11-play, 75-yard drive into the wind that would prove to be the game winner. FSU took over on the Gators' 25 and faced a third-and-six with momentum on the Gators side. Busby, who completed 12-of-32 passes for 124 yards and one touchdown in the game, hit his biggest play of the day when he found Warrick across the middle for a 29-yard gain to keep the drive alive. The Seminoles converted their next third down as well when Dunn raced through the Gators for 18 yards before being knocked out at the one-yard line. The last of three straight carries by Williams gave Florida State a 24-14 lead with 7:15 left to play.

Wuerffel, who would finish the day with 362 passing yards (23-of-48) and three touchdowns despite constant pressure from the FSU pass rush, led his team to the 50 on their next drive. But his fourth down pass attempt failed and it set the Seminoles up at midfield. UF allowed just one yard on three snaps and then took over for its last possession at the 20. Florida converted two third downs of its own on an eight play, 80-yard drive that ended when Wuerffel found a leaping Reidel Anthony in the endzone from a yard out to make it 24-21 with 2:28 left.

Florida State never let Florida have the ball back and ran out the clock to preserve its second perfect season in school history.

FSU's defense held Florida to just 81 yards rushing for the game and set the Tribe up for a national championship showdown in the Sugar Bowl.

SCORE BY QUARTERS

	1	2	3	4	F
FSU	17	0	0	7	24
UF	0	14	0	7	21

SCORING SUMMARY

First Quarter

FSU – Bentley 29-yard FG, 6:43
FSU – Williams 3 yd run (Bentley kick), 3:07
FSU – Pearsall 1 yd pass from Busby (Bentley kick), :59

Second Quarter

UF – Green 1 yd pass from Wuerffel (Edmiston kick), 12:22
UF – Green 9 yd pass from Wuerffel (Edmiston kick), 9:29

Fourth Quarter

FSU – Williams 1 yd run (Bentley kick), 7:15
UF – Anthony 2 yd pass from Wuerffel (Cooper kick), 1:19

TEAM STATISTICS

	FSU	UF
First Downs	15	23
Rushes - Yards	35-183	28-81
Passing Yards	134	362
Comp. - Att. - Int.	33-13-0	48-23-3
Plays - Total Offense	68-317	76-443
Punt Ret. Yards	36	25
Punts -Average	9- 47.3	6- 29.3
Fumbles-Lost	1-1	0-0
Interceptions-Yards	3-0	0-0
Penalties-Yards	12-143	7-80
Time of Possession	29:13	30:47
Third Down Conv.	4-16	5-15

INDIVIDUAL STATISTICS

RUSHING: FSU - Dunn 24-185, Preston 2-6, Williams 5-4, Busby 4 (-12); **UF** - Williams 7-55, Taylor 11-33, Jackson 2-18, Wuerffel 8- (-25).

PASSING: FSU - Busby 32-12-0-124-1, Dunn 1-1-0-10-0; **UF** - Wuerffel 48-23-3-362-3

RECEIVING: FSU - Dunn 4-24, Warrick 3-70, Green 3-37, Cooper 1-10, Pearsall 1-1, Preston 1- (-8); **UF** - Anthony 11-193, Green 4-44, Taylor 3-77, Hilliard 3-43, Jackson 1-2, Williams 1-3.

Game 12: Florida State 20 - Florida 52

January 2, 1997 • Nokia Sugar Bowl • New Orleans, LA

A month after Florida State defeated Florida 24-21 in the regular season finale in Tallahassee, Danny Wuerffel lead the Gators to a 52-20 victory in what turned out to be a Sugar Bowl rematch for the national title. FSU, which entered the game ranked No. 1 in the nation, ended the season ranked No. 3 in both polls extending its NCAA record to 10 straight years of finishing in the Top Four of the AP poll.

Florida scored first on a 77-yard drive in the first quarter that took less than three minutes and resulted in a 7-0 score with 9:48 left. Wuerffel did most of the damage through the air as the Gators rushed only once on the drive which ended on a nine-yard scoring strike from Wuerffel to Ike Hilliard.

Scott Bentley brought the Seminoles to within four with a 43-yard field goal with 7:49 left in the initial quarter. The 'Noles narrowly missed blocking a Florida punt on the next possession, but UF downed the kick on the FSU one-yard line leaving the Tribe with terrible field position. A 27-yard punt return set Florida up for a 32-yard field goal that pushed the Gator lead back to seven with 2:44 remaining and gave them a 10-3 lead after the first quarter.

Midway through the second quarter, Florida busted a four-play, 73-yard drive that took just 44 seconds and gave them a 17-3 lead with 11:28 left in the first half. The big play of the drive came on the first play when Wuerffel completed a 47-yard pass to Hilliard that set UF up at the Florida State 26. Fred Taylor capped the drive with a two-yard touchdown run.

Trailing 17-3, FSU converted a crucial 3rd-and-10 from its own 48 when Thad Busby connected with Wayne Messam for a 23-yard gain. On the next play, Busby hit E.G. Green with a 29-yard touchdown strike, pulling the Tribe to within a touchdown at 17-10 with 7:28 left in the first half.

Florida came right back, converting a 3rd-and-16 from its own 29 and capping a four-play, 65-yard drive with a 31-yard TD pass to Hilliard. The score gave UF a 24-10 lead with 5:18 remaining in the half.

FSU's Warrick Dunn brought the Seminoles back again just before the end of the first half when he raced around end for a 12-yard touchdown run that trimmed the Gators' lead to 24-17 at halftime.

The Seminoles cut the UF lead to 24-20 at 10:24 in the third quarter with Bentley's 45-yard field goal. The score capped a six-play, 30-yard drive for FSU.

The FSU defense held again on Florida's next possession, but the ensuing punt sailed over Dee Feaster's head and the Tribe was forced to set up at their own two. In the shadow of their own goal posts, the Seminoles were dealt their harshest blow of the night when tailback Warrick Dunn, suffering from flu symptoms, was forced to leave the game.

Florida reaped the benefits of its punt when good field position set up a short drive that culminated in an eight yard scoring pass from Wuerffel to Hilliard that put the Gators ahead 31-20 with 5:43 left in the third quarter.

FSU's offense could generate little after Dunn left the game and Florida took advantage of a gambling Seminole defense with a rare 16-yard Wuerffel TD run that gave UF a 38-20 lead at the close of the third quarter.

A 42-yard touchdown run by Terry Jackson and another from the one gave Florida its final margin of 52-20. Jackson finished the game with 118 yards on 12 carries and Wuerffel, the Sugar Bowl MVP, completed 18-of-31 passes for 306 yards, three touchdowns and an interception.

Busby completed just 17 of 41 passes for 271 yards and one touchdown, while Dunn gained 28 yards on nine carries before leaving the game early in the third quarter.

SCORE BY QUARTERS

	1	2	3	4	F
FSU	3	14	3	0	20
UF	10	14	14	14	52

SCORING SUMMARY

First Quarter

UF – Hilliard 9 yd pass from Wuerffel (Edmiston kick), 6:43

FSU – Bentley 43-yd field goal, 7:49

UF – Edmiston 32-yd field goal, 2:44

Second Quarter

UF – Taylor 2 yd run (Edmiston kick), 11:28

FSU – Green 29 yd pass from Busby (Bentley kick), 7:28

UF – Hilliard 31 yd pass from Wuerffel (Edmiston kick), 5:18

FSU – Dunn 12 yd run (Bentley kick), 0:40

Third Quarter

FSU – Bentley 45-yd field goal, 10:24

UF – Hilliard 8 yd pass from Wuerffel (Edmiston kick), 5:43

UF – Wuerffel 16 yd run (Edmiston kick), 0:13

Fourth Quarter

UF – Jackson 42 yd run (Edmiston kick), 8:52

UF – Jackson 1 yd run (Edmiston kick), 2:12

Andre Cooper caught a 55-yard bomb on FSU's first play in the Sugar Bowl but the Seminoles could generate little offense in the second half, losing the rematch 52-20.

TEAM STATISTICS

	FSU	UF
First Downs	13	26
Rushes-Yards	21-70	43-203
Passing Yards	271	306
Comp.-Att.-Int.	17-42-2	18-34-1
Plays-Total Offense	63-313	77-474
Punt Ret. Yards	74	69
Punts-Average	8-46.4	7-48.1
Fumbles-Lost	0-0	1-0
Interceptions-Yards	1-24	2-7
Penalties Yards	14-115	15-102
Time of Possession	23:33	36:27
Third Down Conv.	5-18	5-16

INDIVIDUAL STATISTICS

RUSHING: FSU - Dunn 9-28, Warrick 1-12, Williams 2-7, Feaster 2-1, Busby 7-(-6); **UF** - Jackson 12-118, Taylor 18-60, Williams 4-2, Schottenheimer 1-0, McCaslin 2-(-2), Wuerffel 6-(-10).

PASSING: FSU - Busby 41-17-1-271-1, Kendra 1-0-1-0-0; **UF** - Wuerffel 34-18-1-306-3.

RECEIVING: FSU - Messam 5-48, Cooper 4-82, Green 3-86, Pearsall 1-25, Dunn 1-12, Abdullah 1-10, Warrick 1-7, Williams 1-1; **UF** - Hilliard 7-150, Green 5-79, Anthony 4-50, Mobley 1-16, Taylor 1-12.

The 1997 Florida State/Florida game will be played a week earlier than in the recent past. The game, which will be played in Gainesville, has been moved from the Saturday following Thanksgiving to the Saturday before. The Seminoles and Gators have played in FSU's last regular season game since 1977.

The Atlantic Coast Conference

THE TRADITION

Consistency. It's the mark of true excellence in any endeavor.

However, in today's intercollegiate athletics, competition has become so balanced and so competitive that it is virtually impossible to maintain a high level of consistency.

Yet the Atlantic Coast Conference has defied the odds. Now in its 45th year of competition, the ACC has long enjoyed the reputation as one of the strongest and most competitive intercollegiate conferences in the nation. And that is not mere conjecture, the numbers support it.

Since the league's inception in 1953, ACC schools have captured 59 NCAA and AIAW championships, including 27 in men's competition and 32 in women's. In addition, 100 men and 24 women have earned the coveted title of NCAA champion.

The conference had an immediate impact on the national college football scene in the fall of 1953 when the University of Maryland captured the first of what would eventually be four national football titles for the ACC.

The ACC is one of only two conferences to capture three or more national football titles since 1980. Clemson laid claim to the league's second national title in 1981, Georgia Tech followed suit in 1990 while Florida State pocketed national title No. four in 1994.

The nine schools that take to the field this fall under the ACC banner have produced 322 first or second team gridiron All-Americas and 49 first-team academic All-Americas. ACC teams have had 1,358 players selected in the annual professional football draft, including 90 first round selections. A year ago, 164 players from the nine current ACC schools played in the NFL during the regular season or playoffs.

If success is best measured in terms of wins and losses, then the ACC over the years has proved itself to be among the elite in Division I-A football. The ACC remains the nation's winningest bowl conference as the nine current league teams are a combined 76-66-5 (.534) in post-season play, including a 22-16-1 mark since 1987.

Two ACC teams, Florida State and Georgia Tech, are tied as the nation's winningest bowl teams. Among teams with 16-or-more bowl appearances, the Yellow Jackets are No. 1 with a 17-8 (.680) post-season record while the Seminoles are fifth at 15-8-2 (.640).

The ACC also stands at the forefront of intercollegiate athletics in terms of academic accomplishments of its student athletes. Eleven times over the past 17 years, an ACC member school has claimed the CFA Academic Achievement Award which is awarded to a CFA member institution with the highest graduate rate among members of its football team.

This past year Duke, for the ninth time, received the CFA Award with a perfect 100 percent graduation rate. In addition four other ACC institutions — Florida State, North Carolina, Virginia and Wake Forest were accorded honorable mention for having graduation rates of 70 percent or better.

1996-97 IN REVIEW

The 1996-97 academic year concluded with the league pocketing three more national team titles and four individual NCAA crowns. In all, the ACC has won 26 national team crowns in the last seven years.

The ACC's 1996-97 national champions were North Carolina in women's soccer and field hockey and Maryland in women's lacrosse. In addition the ACC had two other teams participate in national title games — Florida State in football and Maryland in men's lacrosse. Overall, the ACC posted a 54-48 (.529) mark in NCAA Tournament play.

The ACC placed at least one team in the Top 10 nationally in 16 of the 24 sports sponsored by the league. Other records of note during the 1996-97 season include 84 teams competing at NCAA Championships, four bowl teams and 33 Top 10 showings.

Seven ACC teams, in six different sports representing five of the nine member institutions, earned a No. 1 ranking during the course of the past academic year.

The ACC Academic Honor Roll record was broken for the 11th-straight year in 1995-96 as 1,410 student-athletes were recognized for their work in the classroom.

THE CHAMPIONSHIPS

With the addition of women's lacrosse, the ACC conducted championship competition in 24 sports during the 1996-97 academic year — 12 for men and 12 for women.

The first ACC championship was held in swimming on February 25, 1954. The conference did not conduct championships in cross country, wrestling or tennis during the first year.

The 12 sports for men include football, cross country, soccer, basketball, swimming, indoor and outdoor track, wrestling, baseball, tennis, golf and lacrosse. Fencing, which was started in 1971, was discontinued in 1981.

Women's sports were initiated in 1977 with the first championship meet being held in tennis at Wake Forest University, October 6-8. Conference championships for women are currently conducted in cross country, volleyball, field hockey, soccer, basketball, swimming, indoor and outdoor track, tennis, golf, lacrosse and softball.

A HISTORY

The Atlantic Coast Conference was founded on May 8, 1953, at the Sedgefield Inn near Greensboro, N.C., with seven charter members — Clemson, Duke, Maryland, North Carolina, North Carolina State, South Carolina and Wake Forest — drawing up the conference bylaws.

The withdrawal of seven schools from the Southern Conference came early on the morning of May 8, 1953, during the Southern Conference's annual spring meeting. On June 14, 1953, the seven members met in Raleigh, N.C., where a set of bylaws was adopted and the name become officially the Atlantic Coast Conference.

On December 4, 1953, conference officials met again at Sedgefield and officially admitted the University of Virginia. The first, and only, withdrawal of a school from the ACC came on June 30, 1971 when the University of South Carolina tendered its resignation.

The conference operated with seven members until April 3, 1978, when Georgia Tech was admitted. The Atlanta school had withdrew from the Southeastern Conference in January of 1964.

The ACC expanded to nine members on July 1, 1991, with the addition of Florida State.

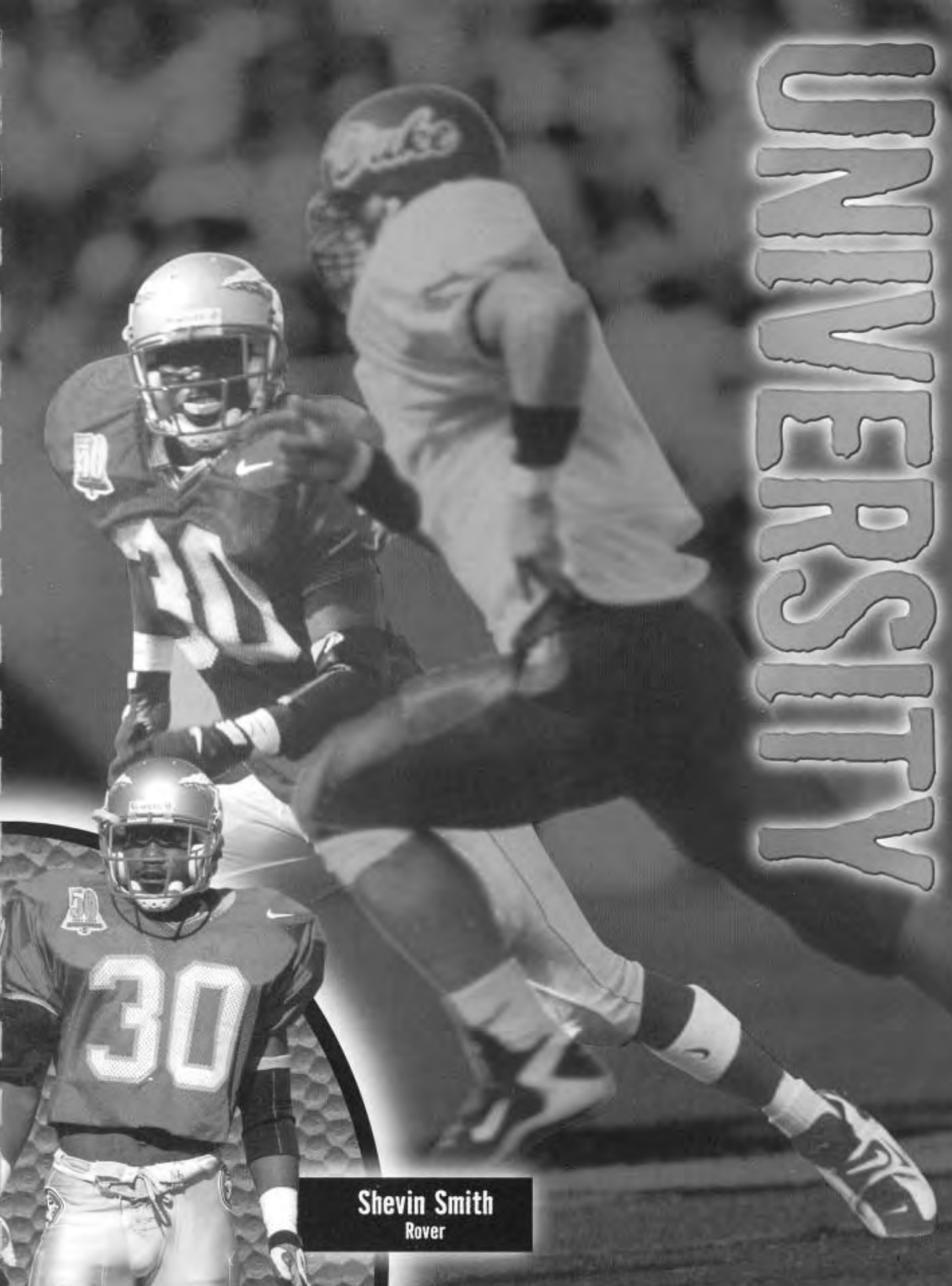

Shevin Smith
Rover

This Is Tallahassee

Near, but far from the glaring strips of neon amusement, and the castles and crowds of Disney, lies another magical place in the Sunshine State — one of pow-wows, plantations, politics and great pride. Often described as "The Other Florida" with its deep-rooted history, rolling hills, canopy roads of moss-draped oaks, cool climate and Southern-style hospitality; it is a Florida few have seen. It is Tallahassee — Florida with a Southern accent.

Best known as Florida's capital, Tallahassee is an intimate neo-metropolitan city where the power of state government, the academic and the artistic are complemented by subtle, old-fashioned charm. It is the perfect two- or three-day diversion for the more than 41 million annual visitors to Florida and 13 million residents.

Tallahassee touts a menagerie of sights including one of the world's deepest freshwater springs, site of America's first Christmas, a wildlife habitat, Capitol buildings, fascinating museums of history, sprawling plantations, highly acclaimed fishing and hunting adventures and nearby beaches. Spirited area festivals range from celebrations of Tallahassee's spectacular spring and swamp stomps to genuine rattlesnake roundups and seafood festivals.

With the Gulf of Mexico just 20 miles south and the Georgia border only 14 miles north, Tallahassee rests between the foothills of the Appalachian Mountains and the juncture of Florida's panhandle and peninsula. Nearer in miles to Atlanta than to Miami, Tallahassee more closely resembles its Southern neighbors than Florida in topography, climate and lifestyle.

Accentuating Tallahassee's Southern persona are lush rolling hills, likened to the seven hills of Rome, and five "official" canopy roads of patriarch oaks. The fertile, rich soil and four distinct, yet pleasant, seasons breed floral brilliance and natural vitality year-round.

Like the city itself, the story of how Tallahassee was chosen as the state capital is rich in history. In 1823, two explorers set out — one on horseback from St. Augustine and the other by boat from Pensacola — to find a permanent, central location for the Legislature to convene. The two met at a beautiful site that the Creek and Seminole Indians called "tallahassee" — derived from the words "talwa" meaning town and "ahasee" meaning old. The rendezvous point remains Florida's capital.

The "old town" has undergone many changes, but one thing remains the same — it is still a government town fiercely proud and dedicated to preserving its heritage. The Capitol buildings, both old and new, epitomize Tallahassee's perseverance.

The 22nd floor of the New Capitol provides a panoramic scope of a sophisticated Southern city awash in a sea of flowering azaleas, snowy dogwoods, towering pines, fragrant magnolias, and hundreds of shimmering lakes, springs, swamps, rivers and sink holes. Special legislative viewing galleries are open during the legislative session.

Below, in the shade of giant live oaks, proudly stands the Old Capitol, originally constructed in 1845 and restored to its 1902 splendor complete with red-and-white candy-striped awnings, a dome adorned with stained glass, antique furnishings and political memorabilia.

Tallahassee became Florida's capital when two explorers met at the central location after leaving from Pensacola and St. Augustine. The Creek and Seminole Indians called the site "tallahassee" – derived from "talwa" meaning town and "ahasse" meaning old. In 1539, Spanish conquistador Hernando de Soto camped for the winter in what is now Tallahassee and celebrated the first Christmas in our nation's history.

Across from the Old Capitol are the 40-foot twin granite towers of the Vietnam Veteran's Memorial, and the blue stone Union Bank, Florida's oldest surviving financial institution. The nostalgic Old Town Trolley, a replica turn-of-the-century street car, carries passengers through restored Adams Street Commons to numerous other historical downtown shops for *free* — unheard of even 100 years ago.

Minutes from downtown lies the Governor's Mansion, which resembles the home of Florida's military hero Andrew Jackson; and the 52-acre natural animal habitat and 1880s farm of the Tallahassee Museum of History and Natural Science, which provide the rare chance to walk and talk with native Florida animals.

Tallahassee remains firmly linked with the past as evidenced by the unearthed 1539 winter encampment of Spanish Hernando de Soto, the site of the first Christmas celebration in America. Visitors travel back through time as they stand in the shadow of a giant 12,000-year-old American Mastodon at the Museum of Florida History or explore other historical spots including The Knott House that Rhymes, The Columns, San Luis Mission, Lake Jackson State Archaeological Site, Natural Bridge Battlefield, First Presbyterian Church, Brokaw-McDougall House, Goodwood Plantation and Adams Street Commons.

Nearby, alligators lazing in the sunshine and anhinga "snake birds" perched on twisted cypress branches are seen at Wakulla Springs, one of the world's deepest freshwater springs and site of many underwater scenes in the "Tarzan" movies with Johnny Weissmuller and Maureen O'Sullivan. Safaris aboard glass-bottomed and jungle cruise boats whisk visitors within arm's length of "The Other Florida."

Outdoor enthusiasts enjoy adventures including boating and fishing on area lakes, rivers, ponds and the Gulf — just 30 minutes away. Lakes Seminole, Jackson and Talquin are renowned in the bass fishing world for yielding the "big ones," and dense forests offer an abundance of prize-winning game. Local wildlife areas such as the Florida National Scenic Trail, St. Marks National Wildlife Refuge and Apalachicola National Forest are among many spots for camping, picnicking, swimming, biking and exploring.

Appealing to the strokes of different folks, Tallahassee also features 99 holes of golf on six courses and a proliferation of tennis centers. Sideline athletes cheer the nationally-ranked Florida State Seminoles, Florida A&M Rattlers and the Tallahassee Tiger Sharks, of the East Coast Hockey League. And always a sure bet are the nearby greyhound races.

A sport of sorts, shopping at two regional malls and many specialty centers offer many "playing options" — from popular chains to curiosity and antique shops.

Cultural interests are sparked by widely-acclaimed museums and galleries and elaborate entertainment at the 14,000-seat Tallahassee-Leon County Civic Center.

Tallahassee is a collaboration of power-play politics and classical character splashed with a twist of Southern beauty and charm. Tallahassee is Florida with a Southern accent.

This Is Florida State University

Florida State University, celebrating its golden anniversary as a coeducational graduate research institution in 1997, has joined the nation's elite in both academics and athletics. Located on the oldest continuous site of higher education in Florida and building rapidly on the framework of a highly regarded liberal arts college for women, the University has emerged over the past 50 years as an institution of national and international esteem. Its stature is evidenced by a number of additions to its record of excellence in the 1990s:

- In 1994, Florida State was classified a "Research University I" by the Carnegie Foundation, placing it among the nation's top research universities.
- In 1994, the college referral service, "Who's Who Among American High School Students," placed FSU among its top 10 — with such universities as Harvard, Duke, Stanford, North Carolina-Chapel Hill, Michigan-Ann Arbor and Yale — of most frequent choices of more than 100,000 of the nation's best and brightest high school students who asked that a specific college be notified of their recognition in "Who's Who."
- Vice President of the United States Al Gore spoke at the dedication of the National High Magnetic Field Laboratory at Florida State in 1994. The National Science Foundation established the $100 million magnet lab in 1990 at FSU, which is partnered in research with the Los Alamos National Laboratory and the University of Florida. A Nobel laureate in physics and a top Russian physicist were among the first scholars drawn to the faculty. The world's largest magnet — two stories high and capable of generating 45 tesla or 1 million times the Earth's magnetic field — was installed in 1995 at the NHMFL, located in the off-campus research complex, Innovation Park. In 1996, the NSF renewed and increased by 50 percent the NHMFL's funding for another five years.
- FSU created the first multipurpose student identification/banking card. The Card Application Technology Center is a national leader in "smart card" systems.
- At the forefront of supercomputing since obtaining its first high-speed computer in 1985, FSU took yet another step in ultrafast and parallel computing in 1990 when it acquired two supercomputers, the Thinking Machine Corp. Connection Machine and the Cray Y-MP.

- In fall 1994, the first tenants moved into the east side of the $100 million University Center, a classroom-and-office facility at Doak Campbell Stadium; the stadium's south end zone also was enclosed and the adjacent Moore Athletic Center expanded. With the completion of the west side in 1996, University Center now provides 550,000 square feet of much needed academic space and a centralized location for student services.
- One of the first academic areas to make its home in University Center, in state-of-the-art film production facilities, was the FSU School of Motion Picture, Television and Recording Arts. Offering training for one of Florida's fastest growing industries, FSU conferred its first master's degrees in film in 1991 and its first bachelor's in film in 1993. The film school's students have already produced national and international award-winning films.
- The Center for Civic Education and Service was established in 1994, aimed at promoting community involvement and civic responsibility as integral elements of the liberal arts education at FSU. The center supports such service-learning programs as Project Amistades, which provides educational services to migrant farmworkers. Through ServScript, students' service may be recorded on their official academic transcript.
- In 1990, Florida State ranked second in popularity nationwide among high school seniors, based on the number of students who request that their Scholastic Aptitude Test (SAT) scores be sent to an institution. FSU was the only institution listed among the top 10 choices of both black and white college-bound students.
- FSU's high-tech program in structural biology in 1991 received the University's largest single foundation grant, $4 million.
- Capping more than a decade of national prominence in intercollegiate athletics, Florida State's athletic teams, nicknamed "Seminoles," joined the Atlantic Coast Conference as its ninth member in 1990. The FSU football team won the 1993 National Championship and its quarterback, Charlie Ward, won the University's first Heisman Trophy.

- To better understand the world's cultural diversity, FSU undergraduate students are required to complete at least two courses that focus on diverse traditions beyond Western civilization. The multicultural study requirement, in effect since 1991, complements a long-established liberal studies program at Florida State.
- The Dr. Bobby E. Leach Center, a state-of-the-art student recreation facility, with a pool, saunas, basketball and racquet-sport courts, was completed in 1991.
- The Appleton Museum of Art in Ocala, its vast art collection and an eminent scholar chair were donated to FSU and Central Florida Community College in 1990.
- FSU ranked 20th in the nation for 1990-91 in the number of black Ph.D. students it graduates. Over the five years, 1986 to 1990, FSU ranked eighth nationally by granting doctorates to 70 African-Americans.
- FSU acquired the Asolo Performing Arts Center in Sarasota, home to the graduate theater program, the FSU/Asolo Conservatory of Professional Actor Training.

As this list of highlights attests, Florida State is excelling in the 1990s with exceptional strength, energy and vision for the future. Under the leadership of the University's 12th president, Talbot "Sandy" D'Alemberte, who took office in January 1994, FSU will continue to build on the foundation of its history of excellence in scholarship, research and service.

A senior member of the 10-member State University System, FSU was founded as an institution of higher learning in 1851 by legislative act and began in Tallahassee with its first students in 1857.

Today, FSU's operating budget is $474.3 million. Faculty and administrators generate more than $102 million annually in external funding to supplement state-sponsored research. Three direct-support organizations serve to bolster the University: FSU Foundation, which raises millions in private gifts to support academics, Seminole Boosters and FSU Alumni Association.

The main campus is spread over 451.6 acres in Tallahassee; FSU, which has one of the smallest campuses in the SUS, has been actively acquiring land in the 1990s after years of being landlocked at 347 acres. FSU owns 1,281 acres in Leon, Bay, Franklin and Sarasota counties.

Within the state, the University maintains facilities at its 25-acre campus in Panama City, its Marine Laboratory on the Gulf of Mexico, the Appleton Museum in Ocala and the Asolo Performing Arts Center in Sarasota. The Center for Professional Development and Public Service, housed in the Augustus B. Turnbull III Florida State Conference Center on the edge of the campus, provides extensive credit and non-credit continuing education programs statewide.

For years FSU has reached far beyond Florida through international programs in Switzerland, France, Panama, Costa Rica and the Caribbean. FSU's study centers in Florence, Italy, and London, England, are considered by many to be the nation's best in Europe. Florida State offers 286 graduate and undergraduate degree programs through its eight colleges — Arts and Sciences; Business; Communication; Education; Engineering (operated jointly with Florida A&M University, a historically black institution); Human Sciences; Law; and Social Sciences (which also incorporates the Reubin Askew School of Public Administration and Policy) — and eight schools — Criminology and Criminal Justice; Information Studies; Motion Picture, Television and Recording Arts; Music; Nursing; Social Work; Theatre; and Visual Arts and Dance.

With 1,655 members, the FSU faculty has included nine National Academy of Sciences elected members, nine American Academy of Arts and Sciences fellows and five Nobel laureates. It is backed by 2,887 administrative/professional and support staff.

Library holdings at Florida State include 2.1 million book titles, 16,384 serials and 4.5 million microforms. The main library facility, the Robert M. Strozier Library, is linked by computer to other state university and national research libraries. The Paul A.M. Dirac Science Center Library is located at the heart of the University's science research complex. FSU also maintains extensive music, library science and law libraries.

On the top floor of the Dirac Library is the headquarters of the Supercomputer Computations Research Institute, a multidisciplinary, multinational program established in 1984 that brings together some 50 scientists, engineers and technicians.

Also providing research opportunities is the tandem Van de Graaff Superconducting Accelerator Laboratory, which houses two powerful atom smashers and has been ranked among the top four nuclear research centers in the nation by the National Science Foundation.

Graduate students, who number more than 5,929, pursue advanced degrees in fields as diverse as business administration and theoretical particle physics. A majority of research done at FSU is the direct result of student effort, culminating in numerous books, monographs and journal articles relating to the whole spectrum of intellectual interests and the practical needs of society.

FSU, a residential campus, places a high priority on its 30,264 students and their needs and interests (of the student population: 45 percent are male; 55 percent are female; 20.1 percent are minorities; and 2.5 percent are foreign students). The University Honors Program, Disabled Student Services, International Student Center, Student Government, Flying High Circus and intramural sports are among more than 200 organizations and activities in which students may participate.

Situated in the heart of the state's thriving capital city, Florida State's main campus blends Gothic and modern styles of architecture with the oaks, pines, dogwoods, palms and azaleas of North Florida.

Florida State continues to progress and grow — from its pre-Civil War foundation as the Seminary West of the Suwannee, through the early 20th century as the academically respected Florida State College for Women, returning to coeducational status as a university in 1947, to its modern development as an acclaimed research institution, a top-ranked competitor in intercollegiate athletics and as a standard-setter in the basic sciences and the performing arts.

In all areas of its mission — excellence in teaching, research and public service — Florida State University is advancing boldly toward the 21st century.

In 1994, "Who's Who Among American High School Students," placed FSU among its Top 10 of most frequently chosen institutions by more than 100,000 of the nation's best and brightest high school students. Other universities joining Florida State included Harvard, Yale, Duke, Stanford, North Carolina and Michigan.

Florida State Administration

Talbot "Sandy" D'Alemberte

Dave Hart, Jr.

Charles Ehrhardt

Charlie Carr

TALBOT "SANDY" D'ALEMBERTE
President, The Florida State University

Talbot "Sandy" D'Alemberte was appointed president of The Florida State University on November 29, 1993, by the Florida Board of Regents, and took office on January 3, 1994. His grandfather attended the Seminary West of the Suwannee and his mother attended the Florida State College for Women; the two institutions were predecessors to The Florida State University.

D'Alemberte served as the fourth dean of the FSU College of Law from 1984 to 1989 and continues to teach as a member of the University faculty. He was the 1991-1992 president of the American Bar Association and represented Dade County in the Florida House of Representatives from 1966 to 1972 where he chaired several legislative committees. After leaving the Florida Legislature, he chaired the Florida Constitution Revision Commission in 1977-1978 and the Florida Commission on Ethics in 1974-1975.

The numerous awards D'Alemberte has won include the 1996 American Judicature Society's Justice Award, the 1996 National Council of Jewish Women's Hannah G. Soloman Award, the 1993 Academy of Florida Trial Lawyers "Perry Nichols" Award, the 1993 Florida Academy of Criminal Defense Lawyers Annual Criminal Justice Award, the 1990 Jurisprudence Award from the Anti-defamation League of South Florida, the 1987 Florida Bar Foundation Medal of Honor, the 1986 National Sigma Delta Chi First Amendment Award, an American Academy of Television Arts and Sciences "Emmy" in 1985 for his work in open government, (particularly in the opening of court proceedings to electronic journalists), the 1984 Florida Civil Liberties Union "Nelson Poynter" Award, and was recently made an honorary member of the Torchbearer Chapter of the Mortar Board College Senior Honor Society.

Born June 1, 1933, in Tallahassee, D'Alemberte was educated in public schools in Tallahassee and Chattahoochee, Florida. In 1955 he earned his bachelor of arts degree with honors in political science from the University of the South in Sewanee, Tennessee and also attended summer school at FSU and the University of Virginia. After military service as a lieutenant in the Naval Reserve, D'Alemberte studied on a Rotary Foundation fellowship at the London School of Economics and Political Science. In 1962 he received his juris doctor with honors from the University of Florida where he was named to the Order of the Coif, served as president of the Student Bar Association, was captain of the moot court team, served as articles editor of the University of Florida Law Review and received the J. Hillis Miller Award as the outstanding law graduate.

He is the father of two grown children, Gabrielle Lyn, a graduate of the University of Denver Law School, and Joshua Talbot, a graduate of his father's alma mater, the University of the South, and a public school teacher in Homestead, Florida. D'Alemberte is married to Patsy Palmer, former children's policy coordinator in Florida Governor Lawton Chiles' office. She has been a journalist, legislative aide and White House staff member; she holds a bachelor's degree from the University of Missouri in journalism and a master's degree from the Harvard Divinity School. D'Alemberte's personal interests include racquetball, tennis, sailing, reading, and flying.

UNIVERSITY ADMINISTRATION

President ..... Talbot "Sandy" D'Alemberte
Provost ..... Larry Abele
Dean of the Faculties & Deputy Provost ..... Dr. Steve Edwards
Vice President for Research .. Dr. Robert M. Johnson
Vice President for Student Affairs ..... Dr. Jon Dalton
Vice President for Finance & Administration ..... John R. Carnaghi
Vice President for University Relations ..... Beverly B. Spencer

DAVE HART, JR.
Director of Athletics

Dave Hart, Jr., became Florida State's 10th athletics director after a national search selected the former East Carolina athletics director in February, 1995. Hart, 47, has gained national recognition for his skills in the areas of athletics management, public relations, marketing and fund-

raising. He brought to Florida State an outstanding reputation as one of the country's most respected athletics directors.

East Carolina University athletics enjoyed an enhanced image and reputation under Hart's leadership and he structured several programs of significance within the department. The most notable is ECU's comprehensive Student Development Program for all student-athletes.

While at East Carolina, the athletics department made great strides in revenue growth and facility enhancement. The athletics budget doubled during Hart's tenure and he initiated programs that tripled the budget for women's athletics. He planned and managed growth in the Pirates' athletic facilities totaling nearly $30 million.

Hart has served on several prestigious committees during his career as an athletics administrator. In January, 1993, he was appointed to the NCAA Council. He also served on the NCAA's Special Events/Post Season Bowls Committee and chaired committees on marketing and gender equity. He currently serves as Chairman for the Missions and Values Committee of the I-A Athletic Directors' Association in conjunction with the NCAA Foundation and was recently selected to represent athletic directors nationwide on the board of "Power of One," which is a collaborative effort to unite the leadership organizations within intercollegiate athletics in order to better promote college sports. Hart is a member of the Executive Committee of the National Association of Collegiate Athletics Directors' while serving as an officer for both NACDA and the I-A Athletics Directors Associations.

A popular speaker at the national level and the author of a number of articles for national publications, Hart has made numerous speaking presentations to conventions and seminars on program management, student-athlete welfare, marketing, fund-raising and personnel transition. For the past nine years, he has been an instructor at the National Association of College Directors of Athletics' Management Institute.

Just the 10th athletics director in FSU history, Hart officially began his duties at Florida State on March 20, 1995. Since his arrival at FSU, Hart has restructured the administrative staff, negotiated major contracts totaling more than 19 million dollars, prioritized the planning of a women's soccer/softball complex, initiated a comprehensive athletics facilities master plan, developed an extensive Life Skills program for all student-athletes and set a stated departmental goal for comprehensive excellence through pursuit of long term improvement towards the Sears Directors' Cup, which is emblematic of total program success in intercollegiate athletics.

A 1971 graduate of Alabama, Hart played basketball for the Crimson Tide and earned a master's degree in 1972 while serving as a graduate assistant basketball coach. He coached and taught at the high school level before joining the East Carolina athletics program in 1983.

Hart met his wife, the former Pam Humble, while at Alabama and they have three children — Rick (25), Jamie (23) and Kelly (20).

CHARLES W. EHRHARDT
Faculty Athletic Committee Chairman

As the Chairman of the FSU Athletic Board, Professor of Law Charles Ehrhardt is an important link for Florida State with the National Collegiate Athletic Association and Atlantic Coast Conference.

Last year, he served as President of the ACC and as a member of the NCAA's Eligibility Committee. Earlier during his tenure as the athletic board chair, he was elected president of the NCAA's Faculty Athletic Representative Association, was a member of the NCAA President's Commission Liaison Committee and the Special Committee to Study the NCAA Enforcement and Infractions Process. He twice served as president of the Metro Conference. As a Commissioner to the National Conference of Commissioners on Uniform State Laws, Ehrhardt is involved in drafting legislation for a uniform state law regulating the activities of sports agents.

A highly-respected expert in the field of evidence, Ehrhardt is the Ladd Professor of Evidence in the Florida State University College of Law, where he has taught for thirty years. He wrote the Florida Evidence Code, passed by the Florida Legislature, which regulates the admissibility of evidence during court trials. Ehrhardt has written books on evidence and trial objections, which are frequently cited and relied upon by courts.

Ehrhardt is in demand as a lecturer and speaker. He works with lawyers and judges nationwide as a consultant on evidence matters. He currently teaches in the areas of torts, evidence, trial advocacy and sports law. He has been honored four times as the outstanding professor in FSU's College of Law. He was the recipient of a University Teaching Award in 1989 and the Professorial Excellence Award in 1997.

A native of Elkader, Iowa, Ehrhardt received a bachelor's degree from Iowa State University. He went on to the University of Iowa, where he earned his law degree in 1964. Before coming to Tallahassee, he was an Assistant United States Attorney.

Ehrhardt and his wife, the former Judy Sutton, have three children.

CHARLIE CARR
Senior Associate Athletics Director

Charlie Carr enters his third year as senior associate athletics director at Florida State in 1997. FSU athletics director Dave Hart named his longtime associate to the number two spot on his staff when he accepted the job in 1995.

Prior to coming to FSU, Carr served under Hart as an associate athletics director at East Carolina University for four years and was executive director of ECU's educational foundation from 1988 until his elevation to associate AD.

Carr's responsibilities at Florida State include assisting in managing all phases of the department's daily operation. He serves as the department's spokesman in the AD's absence and acts as the athletics department's contact and liaison for campus and community organizations.

Carr also is charged with overseeing departmental personnel in addition to the administration of the Sem-

The Florida State football program was one of just 15 nationally whose graduation rate was above 70 percent earning it honorable mention honors by the College Football Association. The Seminole program has graduated better than 70 percent of its players in three of the last four years. Four other ACC schools joined the elite group, including overall winner Duke.

Charles Hurst

Kim Record

Bob Minnix

Andy Urbanic

Guy Morgan

Greg Phillips

nole baseball, cross country, golf, track and volleyball programs.

A well-known member of the college athletics scene in North Carolina as a player, coach and administrator, Carr was athletics director at Mississippi State from 1985-87.

Carr played football and baseball at North Carolina where he earned his master's degree in 1970. He played two years of professional baseball in the N.Y. Mets organization before becoming an assistant football coach at his alma mater from 1971-75 under Bill Dooley. He then coached at Rice University from 1975-78.

He returned to UNC in 1978 to begin administrative work as senior associate athletics director until his appointment at Mississippi State.

Carr and his wife, Dee, have one daughter Caitlin (13).

CHARLES HURST

Executive Associate Director of Athletics for Internal Affairs

Charles Hurst enters his 10th year with the Florida State athletic department and his first as executive associate director of athletics for internal affairs.

Hurst was elevated to his new post after three years as an associate athletics director, where he oversaw all of the department's financial and business affairs. During his first five years at FSU, Hurst served as assistant athletic director for business and ticket operations.

In addition to assisting in the daily management of the department, Hurst's duties include supervision of the annual budget, business and ticket office operation, facilities management, personnel records, departmental contracts and negotiations.

The Talladega, Ala., native came to Tallahassee after a stint at the University of Florida, where he was Director of Internal Management Auditing from 1983-87. He was Manager of Internal Auditing at the University of South Alabama from 1981-83.

Hurst received his bachelor's degree from Jacksonville State (Ala.) University with a major in accounting and a minor in economics. He earned CPA status in 1975 while employed by the private firm of Brook and Freeman in Anniston, AL.

He and his wife, Juanita, have one daughter, Maria (19).

KIM RECORD

Associate Director of Athletics /Senior Women's Administrator

Kim Record joined Florida State's staff in August of 1995 when she was named to the newly created position of associate athletics director and senior women's administrator at Florida State.

Although new to FSU, Record is a veteran of Atlantic Coast Conference circles. She served as associate athletics director for administration at her alma mater, the University of Virginia, for three years. Prior to that, she spent four years as associate director for marketing and promotions at UVa and two years as director of athletic promotions for the Cavaliers from 1986-88.

Record's responsibilities at Florida State include coordination and oversight of all multi-media contracts, supervising Title IX and gender equity compliance with the department, and overseeing the areas of sports marketing and sports information. She is also the primary administrator over the Seminole soccer, softball, swimming and tennis programs.

A native of Troy, Va., Record received her bachelor's degree in sociology in 1984 and is currently pursuing a master's degree at FSU. She and her husband, Kevin, have two sons, Kyle (9) and Joshua (4).

BOB MINNIX

Associate Director of Athletics for Compliance and Legal Affairs

News spread quickly in August of 1995 when Bob Minnix, a Director of Enforcement at the NCAA since 1975 and a former star running back at Notre Dame, announced he would leave his post to accept the newly created position of associate athletics director for compliance and legal affairs at Florida State University.

In his role at the NCAA, Minnix oversaw enforcement issues with regard to the NCAA and its member institutions including the preparation and presentation of cases to be heard by the Committee of Infractions. He has served on a number of NCAA committees including the Leadership and Development Training Committee, Special Events Committee, Post-Season Football Subcommittee, and staff task forces that concentrated on public relations, compensation, and employment opportunities for women and ethnic minorities.

At Florida State, Minnix is charged with overseeing all departmental compliance issues, implementing and directing FSU's rules education programs, and serving as the department's liaison and contact with university General Counsel as well as other legal interests. He is directly involved in the strategic planning of long range departmental goals regarding student-athlete welfare and life skills training.

Minnix has continued FSU's stance as a pro-active leader in addressing NCAA and ACC issues, and in educating coaches, staff, student-athletes and donors to the serious nature and ramifications of non-compliance.

A native of Spokane, Wash., Minnix attended Notre Dame, where he played in back-to-back Cotton Bowls in 1970 and 1971. He led the Fighting Irish in rushing as a senior in 1971. A 1972 Notre Dame graduate, Minnix attended law school at the University of Washington where he received his Jurist

Doctorate degree in 1975.

Minnix and his wife, Genny, have two sons, Brennan (18) and Blair (13).

ANDY URBANIC

Assistant Director of Athletics for Football Operations and Special Projects

Andy Urbanic begins his eighth season in charge of football operations at Florida State. He recently added the responsibility of coordinating special projects within the athletics department.

Urbanic is directly responsible for all aspects of football operations, including team travel and home game operations. He also coordinates post-season logistics and travel for all Seminole teams and supervises the equipment, strength and conditioning, and training room staffs.

A member of the Pennsylvania Sports Hall of Fame, Urbanic came to Tallahassee with more than 20 years experience in collegiate athletics (most of which came as an assistant coach at the Division I level). Prior to taking the administrative post at FSU, he was at the University of Akron as offensive backfield coach and recruiting coordinator from 1986-87, and as assistant head football coach and offensive coordinator from 1987-88. From 1980-86, Urbanic was the offensive backfield coach at the University of Pittsburgh. Urbanic is a legendary figure in high school coaching in Pennsylvania, where he coached six undefeated teams and earned eight state championships.

Urbanic is a past president and member of the board of directors of the Pennsylvania State High School Coaches Association and remains active in the American Football Coaches Association.

He and his wife, Dorothy, have two daughters.

GUY MORGAN

Assistant Director of Athletics for Basketball Operations

Guy Morgan is in his fourth year as assistant athletics director at Florida State University. He is responsible for the coordination and administration of the men's and women's basketball programs.

Morgan's duties include coordinating team travel, dormitory supervision, practice and facility scheduling, along with the planning and coordination of game operations. He is involved in matters related to opponent scheduling and budgets as well. He also assists in an enrichment program for all FSU student-athletes.

A graduate of Wake Forest, Morgan was the Most Valuable Player for the Demon Deacon basketball team as a junior and senior. He co-captained the team in his senior year (1981-82).

Morgan played professional basketball with the Indiana Pacers during the 1982-83 season. After his playing career, he worked in the furniture industry as a national sales consultant for four years.

From 1988-94, Morgan worked for Sports Marketing Enterprises, Inc., a division of RJR Nabisco Co. In that position, he served as a liaison between Vantage Brands and the PGA Tour for the Vantage Golf sponsorship.

Morgan and his wife, Tonya, are the proud parents of two-year-old Guy II.

GREG PHILLIPS

Assistant Athletics Director for Business and Systems Management

Florida State alumnus Greg Phillips starts his third year as the assistant athletics director for business and systems management in 1997. He was elevated to the position after serving as the athletic department's business manager for six years and has logged a total of 11 years with the business office since 1986.

Phillips handles the day-to-day fiscal operations of the department and assists in the formulation and implementation of fiscal policies and procedures, including internal accounting controls. He participates in budget preparation and is responsible for the department's accounting, cashiering, financial reporting, payroll, purchasing and travel functions. Phillips is also charged with overseeing the department's computer operations and hosting NCAA Championships.

Phillips completed his master's degree in accounting at Florida State in 1986 and joined the athletic staff in the fall of that year as an assistant athletic business manager. Working up through the ranks, he took over his current position in the summer of 1995.

Currently the Vice President of the College Athletic Business Management Association, Phillips also earned a master's degree in sports administration from the United States Sports Academy.

The Bartow, FL native and his wife Deanna have a son, Payton, and a daughter, Kathryn.

Former FSU football player Burt Reynolds took it upon himself to make sure Florida State was up with the times when it came to fashionable uniforms. After watching the team play on TV in the mid 80s, he had a Hollywood designer friend create new game pants. He had them made and shipped them to the Seminole equipment room with a note saying "if you like 'em, wear 'em." The Seminoles are wearing that style today.

Patrick Martin
ATHLETICS TICKET MANAGER

Kim McWilliams
DIRECTOR OF ATHLETICS MARKETING

Bernie Waxman
DIRECTOR OF FACILITIES & OPERATIONS

Rob Wilson
SPORTS INFORMATION DIRECTOR

Pam Overton
LIFE SKILLS COORDINATOR

Student Services & Academic Support

Athletic Academic Support Mission Statement

The Primary focus of the Athletic Academic Unit is to provide an environment which facilitates the academic success of the student-athlete. Student success is encouraged through competent academic counseling, study skills development, and additional academic assistance through the tutorial program.

AN OVERVIEW OF AN ACADEMIC SUPPORT PROGRAM ON THE RISE

Academic, personal and professional support are essential to college success. At Florida State University, we have developed an outstanding support program which enables student-athletes to reach their full potential.

Our philosophy is "to offer an academic support program integrated with the total university that will assist all student-athletes with the transition into college and provide continued support in all phases of academic and professional development culminating with graduation, job placement or graduate school."

To accomplish this goal we have developed an academic environment which facilitates the academic success of student-athletes. Student success is encouraged through competent academic counseling, career exploration, planning and placement, and academic assistance through tutorial programs.

Our program operates on a "proactive" rather than "reactive" approach. At Florida State, our academic staff does not wait for academic crises to occur. We gather important background information and build an academic profile on all student-athletes to assess their needs in advance. We also stay informed on the daily progress of each student-athlete through constant communication with our faculty.

Our academic support staff includes a director, four counselors, and three graduate interns forming a group of professionals serving the needs of all our student-athletes. The acting director, Mark Meleney, brings 11 years of advising experience at FSU to the position. Over the past four years, Meleney has played an integral role in the development of a comprehensive program of student-athlete support, which in 1996 won an "Award of Excellence" from Athletic Management Magazine.

In 1994, the academic programs moved to the state-of-the-art University Center and are located on the sixth floor of the $126 million facility. It includes private study carrels, a tutorial study area and a computer lab outfitted with 16 new IBM computers and laser printers. In addition, athletic sky boxes are utilized for group and individualized tutorial instruction.

ACADEMIC SUPPORT TUTORIAL PROGRAM

The Athletic Department at Florida State University has made a commitment to providing our student-athletes with one of the finest and most comprehensive tutorial programs in the nation. The tutorial program is just one of several key support programs that are available to all student-athletes as they progress towards their ultimate goal of obtaining a college degree.

The academic support program has a cadre of about 80 to 90 tutors each semester who are committed to providing a proactive and individualized approach to insure academic success. The tutors are usually seniors or graduate level students who have outstanding academic backgrounds. Through an orientation session provided each semester by the Tutorial Coordinator, they acquaint themselves with the purposes, objectives and responsibilities involved with tutoring student-athletes.

Tutorial assistance is available for all academic coursework that is offered by the University and it is the responsibility of the Tutorial Coordinator to arrange all tutorial sessions for student-athletes within the first two weeks of the semester. Student-athletes may request a tutor, or one may be assigned to them, depending upon the circumstances.

The Academic Support Staff

MENTOR PROGRAM

Academic Mentors are academic role models who have demonstrated the ability to teach and give guidance in areas of academic developmental skills.

Each semester, mentors begin the process by sitting down with their assigned student-athletes and assist them in

identifying their academic responsibilities. A calendar is developed which becomes a visual blueprint of each course's academic requirements. This tool introduces the student-athlete to the concept of time management. Students learn to plan projects days and weeks in advance. Such planning aids them in developing strong study habits.

Mentors are also responsible for providing assistance in the development of skills such as note taking, test preparation and communication with faculty. In essence, mentors become an extension of the academic counselor as they keep the academic performance of their student-athletes under close observation and report to the academic counselor each week.

Mentors typically spend two or three hours per week during the first few weeks of the semester helping the student-athletes get organized and about one or two hours a week with their assigned student-athlete thereafter keeping up with their progress.

STUDY HALL

In an effort to help ensure the academic success of the student-athletes, professionally supervised study sessions for each athletic team are required. The main focus of the study hall program is to help students develop consistent and appropriate study patterns by providing a structured setting to work on class assignments, and to provide tutorial assistance before academic problems arise.

Although the criteria for mandatory study hall is left to the discretion of the academic counselor for their respective sport, typically, all freshmen, first year transfers, and upperclassmen who have not achieved a satisfactory cumulative grade point average are required to attend study hall. Additionally, each coach is regularly notified of any absences, tardiness, or inappropriate use of time of student-athletes who are attending study hall.

ACADEMIC HONORS & AWARDS

Florida State University student-athletes have achieved great success in obtaining recognition for academic excellence. More than $90,000 in postgraduate award monies have been granted to FSU's student-athletes over the past three years, as well as a number of other academic honors and awards.

Florida State had 132 student-athletes on the 1996 Atlantic Coast Conference Honor Roll and boasted an ACC Weaver James Postgraduate Award winner, numerous GTE District Academic All-Americans and four All-ACT Academic Team football players.

The Academic Support Program is committed to recognizing academic success of all student-athletes. The Academic Support Program puts on The Golden Torch Gala, an academic awards banquet each fall to recognize the ACT Honor Roll athletes, and the members of each of our 17 teams with the highest GPA's for the previous academic year. Team meetings are held each year, during which time student-athletes are notified of potential honors and awards and encouraged by their academic counselor to apply. Combining a strong GPA with athletic accomplishments and community service activities create a student-athlete capable of attaining unlimited academic honors, awards and postgraduate opportunities.

ACADEMIC AWARD WINNERS

Academic All-Americans

(Selected by the College Sports Information Directors of America)

FIRST TEAM

1972 ..... Gary Huff (QB)
1979 ..... Phil Williams (WR)
1979 ..... Keith Jones (DB)
1980 ..... Keith Jones (DB)
1981 ..... Rohn Stark (P)
1994 ..... Derrick Brooks (OLB)

SECOND TEAM

1957 ..... Ron Schomburger (E)
1981 ..... Phil Williams (WR)
1985 ..... Martin Mayhew (CB)
1989 ..... Dave Roberts (TE)
1993 ..... Ken Alexander (ILB)
Derrick Brooks (OLB)

Keith Jones

NCAA Post-Graduate Scholarship

1980 ..... Phil Williams (WR)
1987 ..... David Palmer (ILB)
1990 ..... Dave Roberts (TE)
1993 ..... Ken Alexander (ILB)
1994 ..... Derrick Brooks (OLB)
1995 ..... Danny Kanell (QB)

Ken Alexander

FSU's ACC ALL-ACADEMIC SELECTIONS

1992

C ..... Robbie Baker
OLB ..... Derrick Brooks
OLB ..... Reggie Freeman
QB ..... Charlie Ward

1993

CB ..... Clifton Abraham
ILB ..... Ken Alexander
OLB ..... Derrick Brooks
FS ..... Richard Coes
QB ..... Charlie Ward

1994

LB ..... Daryl Bush
LB ..... Derrick Brooks
DB ..... Steve Gilmer

1995

OL ..... Lewis Tyre
LB ..... Daryl Bush
LB ..... Todd Rebol

1996

OL ..... Justin Amman
LB ..... Daryl Bush
RB ..... Warrick Dunn
C ..... Kevin Long
LB ..... Kwaesi Palmer
DB ..... Jason Poppell

Derrick Brooks

Daryl Bush

FOOTBALL GRADUATION RATES

1990 ..... Freshman Class 71%
1991 ..... Freshman Class 63%
1992 ..... Freshman Class 78%
1993 ..... Freshman Class 81%

Student Development/ Life Skills

THE N.O.L.E.S PROGRAM — NEW OPPORTUNITIES FOR LEADERSHIP, EDUCATION AND SERVICE

Developed by the Florida State University Department of Athletics, the NOLES program represents a commitment to the total growth and development of the student-athlete. This program establishes an administrative commitment to academic and athletic excellence. Those efforts will be supported with programs and services in personal development, career development and community service.

PERSONAL DEVELOPMENT

Fostering the development of personal growth is a fundamental component of the NOLES program. These support programs ensure that the student-athlete will be provided opportunities to focus on personal growth issues such as values clarification, goal setting, fiscal planning, decision making and personal responsibility. Programming focuses on helping student-athletes develop a healthy lifestyle while they are at Florida State and habits that will benefit them for life.

CAREER DEVELOPMENT

Preparing for life after college sports is a major focus of the NOLES Career Development program. The program is designed to work cooperatively with the University's Career Services to acquaint students with the job search process, provide networking opportunities and ultimately assist with job placement. This program places a priority on the development of the total person, with the goal of developing individuals who will have rewarding careers and productive lifestyles after they leave Florida State.

The Football Leadership Council

COMMUNITY SERVICE

Serving the community is the focus of our Seminole Spirit program. Student-athletes are challenged to give service to our community and individuals who are in need. With a clearly defined program of service, student-athletes are given the opportunity to develop the foundation for a lifelong commitment to volunteerism. The Seminole Spirit Student-Athlete Speakers' Bureau enables student-athletes to improve their speaking skills, develop effective communication and impact the lives of others through their service as role models in our community.

LEADERSHIP DEVELOPMENT

The Florida State University Department of Athletics is committed to developing programs of excellence that foster leadership development. The foundation of the leadership development program will be the two councils that represent the student-athletes at the University. The Student-Athlete Advisory Council (SAAC) serves as the advisory board to the NOLES program and the athletics administration. The prestigious board, comprised of two representatives of each athletic team at FSU, also recommends programming and serves as a liaison between student-athletes and the athletics administration. The Advisory Council plans and implements various events for student-athletes and serves as the department's most visible ambassadors.

The Football Leadership Council is comprised of twenty members of the Florida State football team who have been identified as having qualities of leadership and are committed to maintaining the tradition of excellence for FSU football both on and off the field. The purpose of the council is to provide leadership to the football team in all aspects of the NOLES program. The members of this council serve as the liaison between the athletics administration and the football program.

The Student-Athlete Advisory Council

Thad Busby
Quarterback

1996 NCAA Final Statistical Leaders

INDIVIDUAL

Passing Efficiency

(Minimum 15 att. per game)

#	PLAYER, TEAM	ATT	COMP	YARDS	TD	RATING POINTS
1.	Steve Sarkisian, Brigham Young	404	278	4027	33	173.6
2.	Danny Wuerffel, Florida	360	207	3625	39	170.6
3.	Billy Blanton, San Diego St.	344	227	3221	29	169.6
4.	Josh Wallwork, Wyoming	458	286	4090	33	154.7
5.	John Dutton, Nevada	334	222	2750	22	153.8

Total Offense

#	PLAYER, TEAM	PLAYS	YARDS	YDS/GAME
1.	Josh Wallwork, Wyoming	525	4209	350.75
2.	Ryan Fien, Idaho	514	3597	327.00
3.	Pat Barnes, California	506	3416	310.55
4.	Jon Denton, UNLV	594	3629	302.42
5.	Jason Martin, Louisiana Tech	440	3321	301.91

Rushing

#	PLAYER, TEAM	CARRIES	YARDS	AVG	YARDS /GAME
1.	Troy Davis, Iowa State	402	2185	5.4	198.64
2.	Byron Hanspard, Texas Tech	339	2084	6.1	189.45
3.	Scott Harley, E. Carolina	307	1745	5.7	158.64
4.	Ron Dayne, Wisconsin	295	1863	6.3	155.25
5.	Silas Massey, Central Mich.	312	1544	4.9	154.40

All-Purpose Runners

#	PLAYER, TEAM	RUSH	REC	PR	KOR	YDS	YARDS /GAME
1.	Troy Davis, Iowa State	2185	61	0	118	2364	214.91
2.	Byron Hanspard, Texas Tech	2084	192	0	0	2276	206.91
3.	Corey Dillon, Washington	1555	273	0	357	2185	198.64
4.	Kevin Faulk, LSU	1282	134	375	313	2104	191.27
5.	Silas Massey, Central Mich.	1544	103	0	159	1806	180.60

Receptions Per Game

#	PLAYER, TEAM	G	CATCHES	YARDS	CATCHES /GAME
1.	Damond Wilkins, Nevada	11	114	1121	10.36
2.	Marcus Harris, Wyoming	12	109	1650	9.08
3.	Geoffery Noisy, Nevada	11	98	1435	8.91
4.	Chad Mackey, Louisiana Tech	11	85	1466	7.73
5.	Nakia Jenkins, Utah State	11	82	1397	7.45

Receiving Yards Per Game

#	PLAYER, TEAM	G	CATCHES	YARDS	YARDS /GAME
1.	Marcus Harris, Wyoming	12	109	1650	137.50
2.	Chad Mackey, Louisiana Tech	11	85	1466	133.27
3.	Geoffery Noisy, Nevada	11	98	1435	130.45
4.	Nakia Jenkins, Utah State	11	82	1397	127.00
5.	Reggie Allen, Central Mich.	10	66	1229	122.90

Scoring

#	PLAYER, TEAM	TD	XP	FG	POINTS	POINTS /GAME
1.	Corey Dillon, Washington	23	0	0	138	12.55
2.	Troy Davis, Iowa State	21	0	0	126	11.45
3.	Calvin Branch, Colorado St.	22	0	0	132	11.00
4.	Terry Battle, Arizona State	20	0	0	120	10.91
	Skip Hicks, UCLA	20	0	0	120	10.91

Interceptions

#	PLAYER, TEAM	G	NO	YARDS	TD	INT/ GAME
1.	Dre' Bly, N. Carolina	11	11	141	1	1.00
2.	Brian Lee, Wyoming	12	8	68	0	.67
3.	Kim Herring, Penn State	12	7	64	0	.58
	Kevin Jackson, Alabama	12	7	44	1	.58
5.	Chris McAlister, Arizona	11	6	103	1	.55
	Damien Robinson, Iowa	11	6	99	0	.55
	Delmonico Montgomery, Houston	11	6	87	0	.55
	Harold Lusk, Utah	11	6	86	0	.55
	Ramos McDonald, New Mexico	11	6	78	1	.55
	Patrick Surtain, Southern Miss	11	6	77	0	.55
	Sam Madison, Louisville	11	6	50	1	.55
	Darnell Hasson, Nevada	11	6	25	1	.55

Punt Returns

(Minimum 1.2 per game)

#	PLAYER, TEAM	NO	YARDS	TD	AVG
1.	Allen Rossum, Notre Dame	15	344	3	22.93
2.	Tim Dwight, Iowa	22	417	2	18.95
3.	James Dye, Brigham Young	20	352	2	17.60
4.	Kevin Faulk, LSU	24	375	1	15.63
5.	Keijuan Douglas, Eastern Mich.	12	183	1	15.25

Kickoff Returns

(Minimum 1.2 per game)

#	PLAYER, TEAM	NO	YARDS	TD	AVG
1.	Tremain Mack, Miami (Fla.)	13	514	1	39.54
2.	Terry Battle, Arizona St.	17	528	2	31.06
3.	Pat Johnson, Oregon	12	368	1	30.67
4.	Eric Booth, Southern Miss.	12	352	0	29.33
5.	Cedric Johnson, UTEP	25	729	1	29.16

Field Goals

#	PLAYER, TEAM	FGA	FG	PCT	FG/ GAME
1.	Rafael Garcia, Virginia	27	21	.778	1.91
2.	Marc Primanti, N.C. State	20	20	1.000	1.82
	Damon Shea, Nevada	22	20	.909	1.82
	James Anderson, Tulsa	28	20	.714	1.82
5.	Cory Wedel, Wyoming	27	20	.741	1.67

Punting

(Minimum 3.6 per game)

#	PLAYER, TEAM	PUNTS	AVG
1.	Bill Marinangel, Vanderbilt	77	46.57
2.	Noel Prefontaine, San Diego State	48	46.54
3.	Andy Russ, Mississippi State	53	46.53
4.	Ty Atteberry, Baylor	60	46.35
5.	Tucker Phillips, Rice	53	45.91

TEAM

Turnover Margin

#	TEAM	TURNOVERS GAINED FUM	INT	TOTAL	TURNOVERS LOST FUM	INT	TOTAL	MARGIN /GAME
1.	N. Carolina	14	20	34	6	6	12	2.00
2.	Auburn	14	22	36	9	13	22	1.27
	Southern Miss	16	18	34	5	15	20	1.27
	W. Virginia	8	16	24	4	6	10	1.27
	E. Carolina	23	13	36	6	16	22	1.27
	Ohio State	10	20	30	7	9	16	1.27
53.	**FLORIDA STATE**	**12**	**11**	**23**	**9**	**14**	**23**	**.00**

Total Offense

#	TEAM	PLAYS	YARDS	YARDS /GAME
1.	Nevada	915	5800	527.27
2.	Florida	854	6047	503.92
3.	Wyoming	905	5987	498.92
4.	Arizona State	874	5417	492.45
5.	Idaho	848	5294	481.27
30.	**FLORIDA STATE**	**759**	**4499**	**409.00**

Rushing Offense

#	TEAM	CARRIES	YARDS	YARDS /GAME
1.	Army	740	3812	346.5
2.	Air Force	618	3618	328.9
3.	Rice	637	3360	305.5
4.	Nebraska	691	3503	291.9
5.	Navy	628	3120	283.6
37.	**FLORIDA STATE**	**424**	**1958**	**178.0**

Passing Offense

#	TEAM	ATT	COMP	YARDS	YARDS /GAME
1.	Wyoming	486	299	4310	359.2
2.	Nevada	480	307	3907	355.2
3.	Louisiana Tech	475	279	3778	343.5
4.	Idaho	460	270	3772	342.9
5.	Florida	412	234	4007	333.9
34.	**FLORIDA STATE**	**335**	**181**	**2541**	**231.0**

Scoring Offense

#	TEAM	GAMES	POINTS	AVG
1.	Florida	12	559	46.6
2.	Nevada	11	497	45.2
3.	Arizona State	11	471	42.8
4.	Nebraska	12	512	42.7
5.	Brigham Young	14	571	40.8
8.	**FLORIDA STATE**	**11**	**426**	**38.7**

Kickoff Returns

#	TEAM	NO	YARDS	AVG
1.	Miami (Fla.)	23	665	28.9
2.	Arizona State	25	717	28.7
3.	UTEP	30	819	27.3
4.	Miami (Ohio)	28	714	25.5
5.	Southern Methodist	37	938	25.4
15.	**FLORIDA STATE**	**22**	**519**	**23.6**

Total Defense

#	TEAM	PLAYS	YARDS	YARDS /GAME
1.	W. Virginia	712	2392	217.5
2.	N. Carolina	660	2482	225.6
3.	**FLORIDA STATE**	**776**	**2524**	**229.5**
4.	Louisville	765	2594	235.8
5.	Tennessee	708	2602	236.5

Rushing Defense

#	TEAM	CARRIES	YARDS	YARDS /GAME
1.	**FLORIDA STATE**	**418**	**649**	**59.0**
2.	W. Virginia	364	677	61.5
3.	North Carolina	334	813	73.9
4.	Louisville	437	892	81.1
5.	Nebraska	447	1006	83.8

Pass Efficiency Defense

#	TEAM	ATT	COMP	YARDS	TD	INT	POINTS
1.	Ohio State	309	140	1602	5	20	81.3
2.	Miami (Ohio)	260	104	1323	6	11	81.9
3.	North Carolina	326	148	1669	7	20	83.2
4.	Kansas State	299	126	1509	9	13	85.8
5.	W. Virginia	348	157	1715	10	16	86.8
6.	**FLORIDA STATE**	**358**	**162**	**1875**	**9**	**11**	**91.4**

Scoring Defense

#	TEAM	GAMES	POINTS	AVG
1.	North Carolina	11	110	10.0
2.	Ohio State	11	114	10.4
3.	**FLORIDA STATE**	**11**	**122**	**11.1**
4.	W. Virginia	11	136	12.4
5.	Nebraska	12	153	12.8

Punt Returns

#	TEAM	NO	YARDS	AVG
1.	Kansas	11	214	19.5
2.	Notre Dame	37	600	16.2
3.	Iowa	35	565	16.1
4.	Ball State	13	209	16.1
5.	Brigham Young	27	410	15.2
49.	**FLORIDA STATE**	**42**	**411**	**9.8**

Net Punting

#	TEAM	PUNTS	AVG	NO. RET	YDS RET	NET AVG
1.	San Diego State	48	46.5	17	77	44.9
2.	Wyoming	39	45.2	8	77	43.2
3.	Vanderbilt	79	45.9	35	250	42.7
4.	Iowa State	51	45.3	18	168	42.0
5.	Baylor	60	46.3	27	269	41.9
12.	**FLORIDA STATE**	**62**	**43.1**	**25**	**187**	**40.0**

FSU's defense was the nation's best against the run last year.

NCAA All-Time Leaders

TOTAL OFFENSE

Career Yards

	PLAYER	TEAM	YEARS	PLAYS	YARDS RUSH	YARDS PASS	YARDS TOTAL	AVG
1.	Ty Detmer	Brigham Young	88-91	*1,795	-366	*15,031	*14,665	8.17
2.	Doug Flutie	Boston College	81-84	1,558	738	10,579	11,317	7.26
3.	Eric Zeier	Georgia	91-94	1,560	-312	11,513	10,841	6.95
4.	Alex Van Pelt	Pittsburgh	89-92	1,500	-99	10,913	10,814	6.89
5.	Stoney Case	New Mexico	91-94	1,673	1,191	9,460	10,651	6.37

Season Yards

	PLAYER	TEAM	YEAR	GAMES	PLAYS	YARDS RUSH	YARDS PASS	YARDS TOTAL	AVG
1.	David Klingler	Houston	90	11	704	81	5,140	*5,221	7.42
2.	Ty Detmer	Brigham Young	90	12	635	-166	5,188	5,022	7.91
3.	Andre Ware	Houston	89	11	628	-38	4,699	4,661	7.42
4.	Jim McMahon	Brigham Young	80	12	540	56	4,571	4,627	8.57
5.	Ty Detmer	Brigham Young	89	12	497	-127	4,560	4,433	@8.92

RUSHING

Career Yards

	PLAYER	TEAM	YEARS	PLAYS	YARDS	AVG	LONG
1.	Tony Dorsett	Pittsburgh	73-76	1,074	*6,082	5.66	73
2.	Charles White	Southern Cal	76-79	1,023	5,598	5.47	79
3.	Herschel Walker	Georgia	80-82	994	5,259	5.29	76
4.	Archie Griffin	Ohio State	72-75	845	5,177	††6.13	75
5.	Darren Lewis	Texas A&M	87-90	909	5,012	5.51	84

Season Yards

	PLAYER	TEAM	YEAR	GAMES	PLAYS	YARDS	AVG
1.	Barry Sanders	Oklahoma State	88	11	344	*2,628	-7.64
2.	Marcus Allen	Southern Cal	81	11	*403	2,342	5.81
3.	Troy Davis	Iowa State	96	11	402	2,185	5.44
4.	Mike Rozier	Nebraska	83	12	275	2,148	7.81
5.	Byron Hanspard	Texas Tech	96	11	339	2,084	6.15

PASSING

Career Passing Efficiency (Minimum 500 Completions)

	PLAYER	TEAM	YEARS	ATT	COMP	INT	PCT	YARDS	TD	PTS
1.	Danny Wuerffel	Florida	93-96	1,170	708	42	.605	10,875	114	163.6
2.	Ty Detmer	Brigham Young	88-91	1,530	958	65	.626	15,031	*121	*162.7
3.	Steve Sarkisian	Brigham Young	95-96	789	528	26	.669	7,464	53	163.0
4.	Billy Blanton	San Diego State	93-96	920	588	25	.639	8,165	67	157.1
5.	Jim McMahon	Brigham Young	77-78, 80-81	1,060	653	34	.616	9,536	84	156.9

Season Passing Efficiency (Minimum 15 Attempts Per Game)

	PLAYER	TEAM	YEAR	G	ATT	COMP	INT	PCT	YARDS	TD	PTS
1.	Danny Wuerffel	Florida	95	11	325	210	10	.646	3,266	35	*178.4
2.	Jim McMahon	Brigham Young	80	12	445	284	18	.638	*4,571	*47	*176.9
3.	Ty Detmer	Brigham Young	89	12	412	265	15	.643	4,560	32	175.6
4.	Steve Sarkisian	Brigham Young	96	14	404	278	12	.688	4,027	33	173.6
5.	Trent Dilfer	Fresno State	93	11	333	217	4	.652	3,276	28	173.1

Career Yards

	PLAYER	TEAM	YEARS	ATT	COMP	INT	PCT	YARDS	TD	PTS
1.	Ty Detmer	Brigham Young	88-91	*1,530	*958	65	.626	*15,031	121	76
2.	Todd Santos	San Diego State	84-87	1,484	910	57	.613	11,425	70	84
3.	Eric Zeier	Georgia	91-94	1,402	838	37	.598	11,153	67	80
4.	Alex Van Pelt	Pittsburgh	89-92	1,463	845	59	.578	10,913	64	91
5.	Danny Wuerffel	Florida	93-96	1,170	708	42	.605	10,875	114	85

Season Yards

	PLAYER	TEAM	YEAR	G	ATT	COMP	INT	PCT	YARDS	TD
1.	Ty Detmer	Brigham Young	90	12	562	361	28	.642	*5,188	41
2.	David Klingler	Houston	90	11	*643	*374	20	.582	5,140	*54
3.	Andre Ware	Houston	89	11	578	365	15	.631	4,699	46
4.	Jim McMahon	Brigham Young	80	12	445	284	18	.638	4,571	47
5.	Ty Detmer	Brigham Young	89	12	412	265	15	.643	4,560	32

Single Game Attempts

NO.	PLAYER	TEAM	OPPONENT	DATE
79	Matt Vogler	Texas Christian	Houston	Nov. 3, 1990
78	Rusty LaRue	Wake Forest	Duke	Oct. 28, 1995
76	David Klingler	Houston	Southern Methodist	Oct. 20, 1990
75	Chris Vargas	Nevada	McNeese State	Sept. 19, 1992
73	Jeff Handy	Missouri	Oklahoma State	Oct. 17, 1992
73	Shane Montgomery	North Carolina State	Duke	Nov. 11, 1989
73	Troy Kopp	Pacific	Hawaii	Oct. 27, 1990

Single Game Completions

NO.	PLAYER	TEAM	OPPONENT	DATE
55	Rusty LaRue	Wake Forest	Duke	Oct. 28, 1995
50	Rusty LaRue	Wake Forest	N.C. State	Nov. 18, 1995
48	David Klingler	Houston	Southern Methodist	Oct. 20, 1990
46	Scott Milanovich	Maryland	Florida State	Nov. 18, 1995
46	Jimmy Klingler	Houston	Rice	Nov. 28, 1992

RECEIVING

Career Catches

	PLAYER	TEAM	YEARS	CATCHES	YARDS	AVG	TD
1.	Aaron Turner	Pacific	89-92	*266	*4,345	16.3	43
2.	Chad Mackey	Louisiana Tech	1993-96	264	3,789	14.4	22
3.	Terance Mathis	New Mexico	85-87, 89	263	4,254	16.2	36
4.	Mark Templeton	Long Beach State	83-86	262	1,969	7.5	11
5.	Howard Twilley	Tulsa	63-65	261	3,343	12.8	32

Season Catches

	PLAYER	TEAM	YEAR	G	CATCHES	YARDS	TD
1.	Emmanuel Hazard	Houston	89	11	*142	1,689	*22
2.	Howard Twilley	Tulsa	65	10	134	1,779	16
3.	Alex Van Dyke	Nevada	95	11	129	*1,854	16
4.	Damon Wilkins	Nevada	96	11	114	1,121	4
5.	Marcus Harris	Wyoming	96	12	109	1,650	13

Career Yards

	PLAYER	TEAM	YEARS	CATCHES	YARDS	AVG	TD
1.	Marcus Harris	Wyoming	93-96	259	4,518	17.4	38
2.	Ryan Yarborough	Wyoming	90-93	229	*4,357	19.0	42
3.	Aaron Turner	Pacific	89-92	*266	4,345	16.3	43
4.	Terance Mathis	New Mexico	85-87, 89	263	4,254	16.2	36
5.	Chad Mackey	Louisiana Tech	93-96	264	3,789	14.4	22

SCORING

Career Points (Non-Kickers)

	PLAYER	TEAM	YEARS	TD	XPT	FG	PTS
1.	Anthony Thompson	Indiana	86-89	*65	4	0	*394
2.	Marshall Faulk	San Diego State	91-93	62	4	0	376
3.	Tony Dorsett	Pittsburgh	73-76	59	2	0	356
4.	Glenn Davis	Army	43-46	59	0	0	354
5.	Art Luppino	Arizona	53-56	48	49	0	337

Career Points (Kickers)

	PLAYER	TEAM	YEARS	PAT	PAT ATT	FG	FG ATT	PTS
1.	Roman Anderson	Houston	88-91	*213	217	70	101	*423
2.	Carlos Huerta	Miami (Fla.)	88-91	178	181	73	91	397
3.	Jason Elam	Hawaii	88-92	158	161	79	100	395
4.	**Derek Schmidt**	**Florida State**	**84-87**	**174**	**178**	**73**	**102**	**393**
5.	Luis Zendejas	Arizona State	81-84	134	135	78	*105	368

Season Points

	PLAYER	TEAM	YEAR	TD	XPT	FG	PTS
1.	Barry Sanders	Oklahoma State	88	*39	0	0	*234
2.	Mike Rozier	Nebraska	83	29	0	0	174
	Lydell Mitchell	Penn State	71	29	0	0	174
4.	Art Luppino	Arizona	54	24	22	0	166
5.	Bobby Reynolds	Nebraska	50	22	25	0	157

INTERCEPTIONS

Career Interceptions

	PLAYER	TEAM	YEARS	NO	YARDS	AVG
1.	Al Brosky	Illinois	50-52	*29	356	12.3
2.	John Provost	Holy Cross	72-74	27	470	17.4
	Martin Bayless	Bowling Green	80-83	27	266	9.9
4.	Tom Curtis	Michigan	67-69	25	440	17.6
	Tony Thurman	Boston College	81-84	25	221	8.8
	Tracy Saul	Texas Tech	89-92	25	425	17.0

Season Interceptions

	PLAYER	TEAM	YEAR	NO	YARDS
1.	Al Worley	Washington	68	*14	130
2.	George Shaw	Oregon	51	13	136
3.	**Terrell Buckley**	**Florida State**	**91**	**12**	**238**
	Cornelius Price	Houston	89	12	187
	Bob Navarro	Eastern Michigan	89	12	73
	Terry Hoage	Georgia	82	12	51

PUNTING

Career Average (Minimum 150 Punts)

	PLAYER	TEAM	YEARS	NO	YARDS	AVG	LONG
1.	Todd Sauerbrun	West Virginia	91-94	167	7,733	46.3	90
2.	Reggie Roby	Iowa	79-82	172	7,849	*45.6	69
3.	Greg Montgomery	Michigan State	85-87	170	7,721	45.4	86
4.	Tom Tupa	Ohio State	84-87	196	8,854	45.2	75
5.	Barry Helton	Colorado	84-87	153	6,873	44.9	68

Season Average

	PLAYER	TEAM	YEAR	NO	YARDS	AVG
1.	Reggie Roby	Iowa	81	44	2,193	*49.8
2.	Kirk Wilson	UCLA	56	30	1,479	49.3
3.	Todd Sauerbrun	West Virginia	94	72	3,486	48.4
4.	Zack Jordan	Colorado	50	38	1,830	48.2
	Ricky Anderson	Vanderbilt	84	58	2,793	#48.2

PUNT RETURNS

Career Average (Minimum 1.2 Returns Per Game)

	PLAYER	TEAM	YEARS	NO	YARDS	TD	AVG	LONG
1.	Jack Mitchell	Oklahoma	46-48	39	922	7	*23.6	70
2.	Gene Gibson	Cincinnati	49-50	37	760	4	20.5	75
3.	Eddie Macon	Pacific	49-51	48	907	4	18.9	100
4.	Jackie Robinson	UCLA	39-40	37	694	2	18.8	89
5.	Mike Fuller	Auburn	72-74	50	883	3	17.7	63

Season Average (Minimum 1.2 Returns Per Game)

	PLAYER	TEAM	YEAR	NO	YARDS	AVG
1.	Bill Blackstock	Tennessee	51	12	311	*25.9
2.	George Sims	Baylor	48	15	375	25.0
3.	Gene Derricotte	Michigan	47	14	347	24.8
4.	Erroll Tucker	Utah	85	16	389	24.3
	George Hoey	Michigan	67	12	291	24.3

KICKOFF RETURNS

Career Average (Minimum 30 Returns & 1.2 Per Game)

	PLAYER	TEAM	YEARS	NO	YARDS	AVG
1.	Forrest Hall	San Francisco	46-47	22	796	*36.2
2.	Anthony Davis	Southern Cal	72-74	37	1,299	35.1
3.	Overton Curtis	Utah State	57-58	32	991	31.0
4.	Fred Montgomery	New Mexico State	91-92	39	1,191	30.5
5.	Altie Taylor	Utah State	66-68	40	1,170	29.3

Season Average (Minimum 1.2 Per Game)

	PLAYER	TEAM	YEAR	NO	YARDS	AVG
1.	Paul Allen	Brigham Young	61	12	481	*40.1
2.	Leeland McElroy	Texas A&M	93	15	590	39.3
3.	Tony Ball	Tenn-Chattanooga	77	13	473	36.4
4.	George Marinkov	North Carolina State	54	13	465	35.8

ALL-PURPOSE RUNNING

Career Yards

	PLAYER	TEAM	YEARS	RUSH	RCV	INT	PR	KOR	YARDS	YDS PP
1.	Napoleon McCallum	Navy	81-85	4,179	796	0	858	1,339	*7,172	6.3
2.	Darrin Nelson	Stanford	77-78, 80-81	4,033	2,368	0	471	13	6,885	7.1
3.	Terance Mathis	New Mexico	85-87, 89	329	*4,254	0	115	1,993	6,691	14.6
4.	Tony Dorsett	Pittsburgh	73-76	*6,082	406	0	0	127	6,615	5.9
5.	Paul Palmer	Temple	83-86	4,895	705	0	12	997	6,609	6.1

Season Yards

	PLAYER	TEAM	YEAR	RUSH	RCV	INT	PR	KOR	YARDS	YDS PP
1.	Barry Sanders	Oklahoma State	88	*2,628	106	0	95	421	*3,250	8.3
2.	Ryan Benjamin	Pacific	91	1,581	612	0	4	798	2,995	9.6
3.	Mike Pringle	Cal-State Fullerton	89	1,727	249	0	0	714	2,690	7.6
4.	Paul Palmer	Temple	86	1,866	110	0	0	657	2,633	6.8
5.	Ryan Benjamin	Pacific	92	1,441	434	0	96	626	2,597	8.1

FIELD GOALS

Career Field Goals

	PLAYER	TEAM	YEARS	TOTAL	PCT	-40 YARDS	40+ YARDS	LONG	WON
1.	Jeff Jaeger	Washington	83-86	*80-99	.808	*59-68	21-31	52	5
2.	Jason Elam	Hawaii	88-92	79-100	.790	50-55	29-45	56	3
	John Lee	UCLA	82-85	79-92	*.859	54-56	25-36	52	10
4.	^Philip Doyle	Alabama	87-90	78-*105	.743	57-61	21-44	53	6
5.	Luis Zendejas	Arizona State	81-84	78-*105	.743	53-59	25-46	55	1
	Kevin Butler	Georgia	81-84	77-98	.786	50-56	27-42	60	7

Season Field Goals

	PLAYER	TEAM	YEARS	TOTAL	PCT	-40 YARDS	40+ YARDS	LONG	WON
1.	John Lee	UCLA	84	*29-33	.879	*16-16	13-17	51	5
2.	Paul Woodside	West Virginia	82	28-31	.903	23-23	5-8	45	2
3.	Luis Zendejas	Arizona State	83	28-37	.757	19-22	9-15	52	1
4.	Fuad Reveiz	Tennessee	82	27-31	.871	14-14	13-17	60	2
5.	Chuck Nelson	Washington	82	25-26	*.962	22-23	3-3	49	1

**Record. @Record for minimum of 3,000 yards. ††Record for minimum of 785 carries. ^Record for minimum of 1,000 attempts. ≠Did not score. ^Record for minimum of 105 catches. §Three-year totals records. ∞Record for minimum of 50 punts.*

Derek Schmidt

Terrell Buckley

E.G. Green

1997 Football Bowl Alliance

The Bowl Alliance was formed in 1995 to create a mechanism for providing college football fans with the best possible bowl games, including a game between the two top-ranked college football teams, when possible, and to maximize the number of opportunities for a variety of high quality bowl game matchups.

The FedEx Orange, Nokia Sugar and Tostitos Fiesta bowls have joined with the Atlantic Coast, The Big East Football, Big 12, Big Ten, Pacific 10, and Southeastern conferences and the University of Notre Dame to form the Alliance.

The champions of the Atlantic Coast, Big East Football, Big 12, and Southeastern conferences will appear in one of the aforementioned bowl games following the 1997 regular season. The remaining two At-Large positions may be filled by any Division I-A college football team eligible for postseason competition including those teams from the Big Ten and Pacific-10, not committed to the Rose Bowl, if they meet one of the following requirements:

1) *has won at least eight college football games during the most recently completed regular season; not to include wins in either the Pigskin and/or Kickoff Classic;*
2) *is ranked among the Top 12 bowl eligible teams in either the AP or the CNN/USA Today final regular season polls; or*
3) *is ranked no lower in either the AP or the CNN/USA Today poll than the lowest ranked team selected by a Bowl from the Conference Champions.*

In the event that two or more teams tie for the championship of the Atlantic Coast or The Big East Football conferences, the conference tie-breaking procedures will be followed.

The Alliance pairings will be announced on December 7. The selection order shall be as follows:

Selections 1 & 2 ..... FedEx Orange Bowl
Selections 3 & 5 ..... Nokia Sugar Bowl
Selections 4 & 6 ..... Tostitos Fiesta Bowl

MANDATORY 1 VS. 2 PAIRING

The FedEx Orange Bowl shall select any team ranked number 1 in the AP poll and any team ranked number 1 in the CNN/*USA Today* Poll if the teams so ranked are different and two such teams are available. In any other case, the FedEx Orange Bowl shall select any team ranked number 1 in either the AP poll or the CNN/*USA Today* Poll and any team ranked number 2 in either the AP Poll or the CNN/*USA Today* Poll if two teams so ranked are available. All other team selections shall come from the pool of teams specified above and will be at the discretion of the participating bowls.

THE ALLIANCE BOWLS

FedEx Orange Bowl

January 2 (8 p.m. EST) CBS
Pro Player Stadium (75,192)
1997 Result: Nebraska 41, Virginia Tech 21
1997 Attendance: 51,212
1997 Payout Per Team: $8,486,500
1998 Projected Payout: $8,892,000

Nokia Sugar Bowl

January 1 (8 p.m. EST) ABC
Louisiana Superdome (75,000)
1997 Result: Florida 52, Florida State 20
1997 Attendance: 78,344
1997 Payout Per Team: $8,736,000
1998 Projected Payout: $8,641,500

Tostitos Fiesta Bowl

December 31 (7:30 p.m. EST) CBS
Sun Devil Stadium (73,656)
1997 Result: Penn State 38, Texas 15
1997 Attendance: 65,106
1997 Payout Per Team: $8,486,500
1997 Projected Payout: $8,641,500

1997 BOWL LINEUP

DATE	BOWL	PARTICIPANT	KICKOFF	TV
Dec. 20	Las Vegas	WAC #3 vs. Open	TBA	ESPN
Dec. 25	Jeep Aloha	Big 12 #5 vs. Pac-10#4	3:30 p.m.	ABC
Dec. 26	Ford Motor City	MAC #1 vs. Open	8:00 p.m.	ESPN
Dec. 27	Copper	Big 12 #6 vs. WAC #2	9:00 p.m.	ESPN
Dec. 28	Poulan/Weed Eater Independence	SEC #5 vs. Open	8:00 p.m.	ESPN
Dec. 29	Plymouth Holiday	Big 12 #3 vs. Pac-10 #2 or WAC #1	5:00 p.m.	ESPN
Dec. 29	Carquest	ACC #4 vs. Big East #3	7:30 p.m.	Raycom/TBS
Dec. 30	Builder's Square Alamo	Big 12 #4 vs. Big Ten #4	8:00 p.m.	ESPN
Dec. 31	Norwest Sun	Pac-10 #3 vs. Big Ten #5	2:00 p.m.	CBS
Dec. 31	St. Jude Liberty	Big East #4 vs. Conference USA #1	3:30 p.m.	ESPN
Dec. 31	Tostitos Fiesta	Alliance #4 vs. Alliance #6	7:30 p.m.	CBS
Jan. 1	Outback	SEC #3 vs Big Ten #3	11:00 a.m.	ESPN
Jan. 1	Toyota Gator	ACC #2 vs. Big East #2	12:30 p.m.	NBC
Jan. 1	CompUSA Florida Citrus	Big Ten #2 vs. SEC #2	1:00 p.m.	ABC
Jan. 1	Southwestern Bell Cotton	Big Ten #2 vs. Pac-10 #2 or WAC #1	1:30 p.m.	CBS
Jan. 1	Rose	Pac-10 #1 vs. Big Ten #1	5:00 p.m.	ABC
Jan. 1	Nokia Sugar	Alliance #3 vs. Alliance #5	8:00 p.m.	ABC
Jan. 2	Chick-Fil-A Peach	ACC #3 vs. SEC #4	3:00 p.m.	ESPN
Jan. 2	FedEx Orange	Alliance #1 vs. Alliance #2	8:00 p.m.	CBS

All times Eastern and subject to change.

NCAA All-Time Bowl Records

This list includes all bowl games played by current Division I teams. Division I-A teams Akron, Arkansas State and Southwestern Louisiana have not played in a bowl game.

TEAM	W	L	T
Air Force	6	6	1
Alabama	28	17	3
Arizona	3	7	1
Arizona State	9	6	1
Arkansas	9	16	3
Army	2	2	0
Auburn	13	10	2
Ball State	0	3	0
Baylor	8	8	0
Boston College	6	5	0
Bowling Green	2	3	0
Brigham Young	6	12	1
California	4	8	1
Cal-State Fullerton	0	1	0
Central Michigan	0	2	0
Cincinnati	1	1	0
Clemson	12	9	0
Colorado	9	12	0
Colorado State	1	3	0
Duke	3	5	0
East Carolina	3	1	0
Eastern Michigan	1	0	0
Florida	11	13	0
Florida State	15	8	2
Fresno State	6	3	0
Georgia	15	14	3
Georgia Tech	17	8	0
Hawaii	1	1	0
Houston	7	6	1
Illinois	5	7	0
Indiana	3	5	0
Iowa	8	6	1
Iowa State	0	4	0
Kansas	3	5	0
Kansas State	2	3	0
Kent	0	1	0
Kentucky	5	3	0
Louisiana State	13	16	1
Louisiana Tech	0	0	1
Louisville	3	1	1
Maryland	6	9	2
Memphis State	1	0	0
Miami (Fla.)	11	11	0
Miami (Ohio)	5	2	0
Michigan	13	15	0
Michigan State	4	9	0
Minnesota	2	3	0
Mississippi	14	11	0
Mississippi State	4	5	0
Missouri	8	11	0
Navy	4	4	1
Nebraska	17	18	0
Nevada	1	2	0
Nevada-Las Vegas	*2	1	0
New Mexico	2	2	1
New Mexico State	2	0	1
North Carolina	9	12	0
North Carolina State	8	8	1
Northern Illinois	1	0	0
Northwestern	1	2	0
Notre Dame	13	8	0
Ohio	0	2	0
Ohio State	13	16	0
Oklahoma	20	11	1
Oklahoma State	9	3	0
Oregon	3	8	0
Oregon State	2	2	0
Pacific	3	1	1
Penn State	20	10	2
Pittsburgh	8	10	0
Purdue	4	1	0
Rice	4	3	0
Rutgers	0	1	0
San Diego State	1	3	0
San Jose State	4	3	0
South Carolina	1	8	0
Southern Cal	26	12	0
Southern Methodist	4	6	1
Southern Mississippi	2	4	0
Stanford	9	8	1
Syracuse	10	6	1
Temple	1	1	0
Tennessee	21	16	0
Texas	17	18	2
Texas A&M	12	10	0
Texas Christian	4	10	1
Texas-El Paso	5	4	0
Texas Tech	5	16	1
Toledo	5	1	0
Tulane	2	6	0
Tulsa	4	7	0
UCLA	10	9	1
Utah	3	3	0
Utah State	1	4	0
Vanderbilt	1	1	1
Virginia	4	5	0
Virginia Tech	3	7	0
Wake Forest	2	2	0
Washington	12	10	1
Washington State	4	2	0
West Virginia	8	10	0
Western Michigan	0	2	0
Wisconsin	4	5	0
Wyoming	5	5	0

** Later lost game by forfeit.*

Only eight teams have won more bowls than FSU's 15.

College Football Award Winners

HEISMAN MEMORIAL TROPHY

Honoring the outstanding college football player in the United States, presented by the Downtown Athletic Club of New York.

YEAR	PLAYER	COLLEGE	POS.
1935	Jay Berwanger	Chicago	HB
1936	Larry Kelley	Yale	E
1937	Clint Frank	Yale	HB
1938	Davey O'Brien	Texas Christian	QB
1939	Nile Kinnick	Iowa	HB
1940	Tom Harmon	Michigan	HB
1941	Bruce Smith	Minnesota	HB
1942	Frank Sinkwich	Georgia	HB
1943	Angelo Bertelli	Notre Dame	QB
1944	Les Horvath	Ohio State	QB
1945	Doc Blanchard*	Army	FB
1946	Glenn Davis	Army	HB
1947	John Lujack	Notre Dame	QB
1948	Doak Walker*	So. Methodist	HB
1949	Leon Hart	Notre Dame	E
1950	Vic Janowicz*	Ohio State	HB
1951	Dick Kazmaier	Princeton	HB
1952	Billy Vessels	Oklahoma	HB
1953	John Lattner	Notre Dame	HB
1954	Alan Ameche	Wisconsin	FB
1955	Howard Cassady	Ohio State	HB
1956	Paul Hornung	Notre Dame	QB
1957	John Crow	Texas A&M	HB
1958	Pete Dawkins	Army	HB
1959	Billy Cannon	Louisiana State	HB
1960	Joe Bellino	Navy	HB
1961	Ernie Davis	Syracuse	HB
1962	Terry Baker	Oregon State	QB
1963	Roger Staubach*	Navy	QB
1964	John Huarte	Notre Dame	QB
1965	Mike Garrett	Southern Cal	RB
1966	Steve Spurrier	Florida	QB
1967	Gary Beban	UCLA	QB
1968	O.J. Simpson	Southern Cal	RB
1969	Steve Owens	Oklahoma	RB
1970	Jim Plunkett	Stanford	QB
1971	Pat Sullivan	Auburn	QB
1972	Johnny Rodgers	Nebraska	FL
1973	John Cappelletti	Penn State	RB
1974	Archie Griffin*	Ohio State	RB
1975	Archie Griffin	Ohio State	RB
1976	Tony Dorsett	Pittsburgh	RB
1977	Earl Campbell	Texas	RB
1978	Billy Sims*	Oklahoma	RB
1979	Charles White	Southern Cal	RB
1980	George Rogers	South Carolina	RB
1981	Marcus Allen	Southern Cal	RB
1982	Herschel Walker*	Georgia	RB
1983	Mike Rozier	Nebraska	RB
1984	Doug Flutie	Boston College	QB
1985	Bo Jackson	Auburn	RB
1986	Vinny Testaverde	Miami (Fla.)	QB
1987	Tim Brown	Notre Dame	WR
1988	Barry Sanders*	Oklahoma State	RB
1989	Andre Ware*	Houston	QB
1990	Ty Detmer*	Brigham Young	QB
1991	Desmond Howard*	Michigan	WR
1992	Gino Torretta	Miami (Fla.)	QB
1993	**CHARLIE WARD**	**FLORIDA STATE**	**QB**
1994	Rashaam Salam	Colorado	RB
1995	Eddie George	Ohio State	RB
1996	Danny Wuerffel	Florida	QB

OUTLAND TROPHY

Honoring the nation's outstanding interior lineman, selected by the Football Writers Association of America.

YEAR	PLAYER	COLLEGE	POS.
1946	George Connor	Notre Dame	T
1947	Joe Steffy	Army	OG
1948	Bill Fischer	Notre Dame	OG
1949	Ed Bagdon	Michigan State	OG
1950	Bob Gain	Kentucky	T
1951	Jim Weatherall	Oklahoma	T
1952	Dick Modzelewski	Maryland	T
1953	J.D. Roberts	Oklahoma	OG
1954	Bill Brooks	Arkansas	OG
1955	Calvin Jones	Iowa	OG
1956	Jim Parker	Ohio State	OG
1957	Alex Karras	Iowa	T
1958	Zeke Smith	Auburn	OG
1959	Mike McGee	Duke	T
1960	Tom Brown	Minnesota	OG
1961	Merlin Olsen	Utah State	T
1962	Bobby Bell	Minnesota	T
1963	Scott Appleton	Texas	T
1964	Steve DeLong	Tennessee	T
1965	Tommy Nobis	Texas	OG
1966	Loyd Phillips	Arkansas	T
1967	Ron Yary	Southern Cal	T
1968	Bill Stanfill	Georgia	T

1969	Mike Reid	Penn State	DT
1970	Jim Stillwagon	Ohio State	MG
1971	Larry Jacobson	Nebraska	DT
1972	Rich Glover	Nebraska	MG
1973	John Hicks	Ohio State	OT
1974	Randy White	Maryland	DE
1975	Lee Roy Selmon	Oklahoma	DT
1976	Ross Browner*	Notre Dame	DE
1977	Brad Shearer	Texas	DT
1978	Greg Roberts	Oklahoma	OG
1979	Jim Ritcher	N. C. State	C
1980	Mark May	Pittsburgh	OT
1981	Dave Rimington*	Nebraska	C
1982	Dave Rimington	Nebraska	C
1983	Dean Steinkuhler	Nebraska	OG
1984	Bruce Smith	Virginia Tech	DT
1985	Mike Ruth	Boston College	NG
1986	Jason Buck	Brigham Young	DT
1987	Chad Hennings	Air Force	DT
1988	Tracy Rocker	Auburn	DT
1989	Mohammed Elewonibi	Brigham Young	OG
1990	Russell Maryland*	Miami (Fla.)	DT
1991	Steve Emtman*	Washington	DT
1992	Will Shields	Nebraska	OG
1993	Rob Waldrop	Arizona	NG
1994	Zack Wiegert	Nebraska	OT
1995	Jonathan Ogden	UCLA	OT
1996	Orlando Pace	Ohio State	OT

**Juniors, all others seniors.*

VINCE LOMBARDI ROTARY AWARD

Honoring the outstanding college lineman/linebacker of the year, sponsored by the Rotary Club of Houston.

YEAR	PLAYER	COLLEGE	POS.
1970	Jim Stillwagon	Ohio State	MG
1971	Walt Patulski	Notre Dame	DE
1972	Rich Glover	Nebraska	MG
1973	John Hicks	Ohio State	OT
1974	Randy White	Maryland	DT
1975	Lee Roy Selmon	Oklahoma	DT
1976	Wilson Whitley	Houston	DT
1977	Ross Browner	Notre Dame	DE
1978	Bruce Clark	Penn State	DT
1979	Brad Budde	Southern Cal	OG
1980	Hugh Green	Pittsburgh	DE
1981	Kenneth Sims	Texas	DT
1982	Dave Rimington	Nebraska	C
1983	Dean Steinkuhler	Nebraska	OG
1984	Tony Degrate	Texas	DT
1985	Tony Casillas	Oklahoma	NG
1986	Cornelius Bennett	Alabama	LB
1987	Chris Spielman	Ohio State	LB
1988	Tracy Rocker	Auburn	DT
1989	Percy Snow	Michigan State	LB
1990	Chris Zorich	Notre Dame	NG
1991	Steve Emtman	Washington	DT
1992	**MARVIN JONES**	**FLORIDA STATE**	**ILB**
1993	Aaron Taylor	Notre Dame	OT
1994	Warren Sapp	Miami	LB
1995	Orlando Pace	Ohio State	OT
1996	Orlando Pace	Ohio State	OT

BUTKUS AWARD

Emblematic of the nation's top collegiate linebacker, established by the Downtown Athletic Club of Orlando and named for college hall of famer Dick Butkus of Illinois.

YEAR	PLAYER	COLLEGE
1985	Brian Bosworth	Oklahoma
1986	Brian Bosworth	Oklahoma
1987	**PAUL McGOWAN**	**FLORIDA STATE**
1988	Derrick Thomas	Alabama
1989	Percy Snow	Michigan State
1990	Alfred Williams	Colorado
1991	Erich Anderson	Michigan
1992	**MARVIN JONES**	**FLORIDA STATE**
1993	Trev Alberts	Nebraska
1994	Dana Howard	Illinois
1995	Kevin Hardy	Illinois
1996	Matt Russell	Colorado

DAVEY O'BRIEN NATIONAL QUARTERBACK AWARD

Honoring the No. 1 quarterback in the nation, presented by the Davey O'Brien Educational and Charitable Trust of Fort Worth. Named for Texas Christian hall of fame quarterback Davey O'Brien (1936-38).

YEAR	PLAYER	COLLEGE
1981	Jim McMahon	Brigham Young
1982	Todd Blackledge	Penn State
1983	Steve Young	Brigham Young
1984	Doug Flutie	Boston College
1985	Chuck Long	Iowa
1986	Vinny Testaverde	Miami (Fla.)
1987	Don McPherson	Syracuse
1988	Troy Aikman	UCLA
1989	Andre Ware	Houston
1990	Ty Detmer	Brigham Young
1991	Ty Detmer	Brigham Young
1992	Gino Torretta	Miami (Fla.)
1993	**CHARLIE WARD**	**FLORIDA STATE**
1994	Kerry Collins	Penn State
1995	Danny Wuerffel	Florida
1996	Danny Wuerffel	Florida

MAXWELL AWARD

Presented to the nation's outstanding college football player by the Maxwell Football Club of Philadelphia.

YEAR	PLAYER	COLLEGE	POS.
1937	Clint Frank	Yale	HB
1938	Davey O'Brien	Texas Christian	QB
1939	Nile Kinnick	Iowa	HB
1940	Tom Harmon	Michigan	HB
1941	Bill Dudley	Virginia	HB
1942	Paul Governali	Columbia	QB
1943	Bob Odell	Pennsylvania	HB
1944	Glenn Davis	Army	HB
1945	Doc Blanchard	Army	FB
1946	Charley Trippi	Georgia	HB
1947	Doak Walker	So. Methodist	HB
1948	Chuck Bednarik	Pennsylvania	C
1949	Leon Hart	Notre Dame	E
1950	Reds Bagnell	Pennsylvania	HB
1951	Dick Kazmaier	Princeton	HB
1952	John Lattner	Notre Dame	HB
1953	John Lattner	Notre Dame	HB
1954	Ron Beagle	Navy	E
1955	Howard Cassady	Ohio State	HB
1956	Tommy McDonald	Oklahoma	HB
1957	Bob Reifsnyder	Navy	T
1958	Pete Dawkins	Army	HB
1959	Rich Lucas	Penn State	QB
1960	Joe Bellino	Navy	HB
1961	Bob Ferguson	Ohio State	FB
1962	Terry Baker	Oregon State	QB
1963	Roger Staubach	Navy	QB
1964	Glenn Ressler	Penn State	C
1965	Tommy Nobis	Texas	LB
1966	Jim Lynch	Notre Dame	LB
1967	Gary Beban	UCLA	QB
1968	O.J. Simpson	Southern Cal	RB
1969	Mike Reid	Penn State	DT
1970	Jim Plunkett	Stanford	QB
1971	Ed Marinaro	Cornell	RB
1972	Brad VanPelt	Michigan State	DB
1973	John Cappelletti	Penn State	RB
1974	Steve Joachim	Temple	QB
1975	Archie Griffin	Ohio State	RB
1976	Tony Dorsett	Pittsburgh	RB
1977	Ross Browner	Notre Dame	DE
1978	Chuck Fusina	Penn State	QB
1979	Charles White	Southern Cal	RB
1980	Hugh Green	Pittsburgh	DE
1981	Marcus Allen	Southern Cal	RB
1982	Herschel Walker	Georgia	RB
1983	Mike Rozier	Nebraska	RB
1984	Doug Flutie	Boston College	QB
1985	Chuck Long	Iowa	QB
1986	Vinny Testaverde	Miami (Fla.)	QB
1987	Don McPherson	Syracuse	QB
1988	Barry Sanders	Oklahoma State	RB
1989	Anthony Thompson	Indiana	RB
1990	Ty Detmer	Brigham Young	QB
1991	Desmond Howard	Michigan	WR
1992	Gino Torretta	Miami (Fla.)	QB
1993	**CHARLIE WARD**	**FLORIDA STATE**	**QB**
1994	Kerry Collins	Penn State	QB
1995	Eddie George	Ohio State	RB
1996	Danny Wuerffel	Florida	QB

JIM THORPE AWARD

Honoring the best defensive back in the nation, presented by the Jim Thorpe Athletic Club of Oklahoma City.

YEAR	PLAYER	COLLEGE
1986	Thomas Everett	Baylor
1987 (tie)	Bennie Blades	Miami (Fla.)
	Rickey Dixon	Oklahoma
1988	**DEION SANDERS**	**FLORIDA STATE**
1989	Mark Carrier	Southern Cal
1990	Darryl Lewis	Arizona
1991	**TERRELL BUCKLEY**	**FLORIDA STATE**
1992	Deon Figures	Colorado
1993	Antonio Langham	Alabama
1994	Chris Hudson	Colorado
1995	Greg Myers	Colorado State
1996	Lawrence Wright	Florida

FRED BILETNIKOFF AWARD

Honoring the nation's top receiver, presented by the Quarterback Club of Tallahassee, Fla.

YEAR	PLAYER	COLLEGE
1994	Bobby Engram	Penn State
1995	Terry Glenn	Ohio State
1996	Marcus Harris	Wyoming

DOAK WALKER AWARD

Recognizes the top running back of the year, presented by GTE SMU Athletic Forum of Dallas.

YEAR	PLAYER	COLLEGE
1990	Greg Lewis	Washington
1991	Trevor Cobb	Rice
1992	Garrison Hearst	Georgia
1993	Byron Morris	Texas Tech
1994	Rashaan Salaam	Colorado
1995	Eddie George	Ohio State
1996	Byron Hanspard	Texas Tech

ACC Champions & Award Winners

YEAR	CHAMPION	ACC	OVERALL	HEAD COACH	PLAYER OF YEAR	COACH OF YEAR
1953	Maryland	4-0	10-1	Jim Tatum	Bernie Faloney, MD	Jim Tatum, MD
	Duke	4-0	7-2-1	Bill Murray		
1954	Duke	4-0	8-2-1	Bill Murray	Jerry Barger, Duke	Bill Murray, Duke
1955	Maryland	4-0	10-1-1	Jim Tatum	Bob Pellegrini, MD	Jim Tatum, MD
	Duke	4-0	7-2-1	Bill Murray		
1956	Clemson	4-0-1	7-2-2	Frank Howard	Bill Barnes, WF	Paul Amen, WF
1957	N.C. State	5-0-1	7-1-2	Earle Edwards	Dick Christie, NCS	Earle Edwards, NCS
1958	Clemson	5-1	8-3	Frank Howard	Alex Hawkins, USC	Frank Howard, CU
1959	Clemson	6-1	9-2	Frank Howard	Mike McGee, Duke	Paul Amen, WF
1960	Duke	5-1	8-3	Bill Murray	Roman Gabriel, NCS	Bill Murray, Duke
1961	Duke	5-1	7-3	Bill Murray	Roman Gabriel, NCS	Bill Elias, UVA
1962	Duke	6-0	8-2	Bill Murray	Billy Gambrell, USC	Bill Murray, Duke
1963	North Carolina	6-1	9-2	Jim Hickey	Jay Wilkinson, Duke	Jim Hickey, NC
	N.C. State	6-1	8-3	Earle Edwards		
1964	N.C. State	5-2	5-5	Earle Edwards	Brian Piccolo, WF	Bill Tate, WF
1965	Clemson	5-2	6-4	Frank Howard	Danny Talbott, NC	Earle Edwards, NCS
	N.C. State	5-2	6-4	Earle Edwards		
1966	Clemson	6-1	6-4	Frank Howard	Bob Davis, UVA	Frank Howard, CU
1967	Clemson	6-1	6-4	Frank Howard	Buddy Gore, CU	Earle Edwards, NCS
1968	N.C. State	6-1	6-4	Earle Edwards	Frank Quayle, UVA	George Blackburn, UVA
1969	South Carolina	6-0	7-4	Paul Dietzel	Don McCauley, NC	Paul Dietzel, USC
1970	Wake Forest	5-1	6-5	Cal Stoll	Don McCauley, NC	Cal Stoll, WF
1971	North Carolina	6-0	9-3	Bill Dooley	Ernie Jackson, Duke	Bill Dooley, NC
1972	North Carolina	6-0	11-1	Bill Dooley	Steve Jones, Duke	Lou Holtz, NCS
1973	N.C. State	6-0	9-3	Lou Holtz	Willie Burden, NCS	Jerry Claiborne, MD
1974	Maryland	6-0	8-4	Jerry Claiborne	Randy White, MD	Red Parker, CU
1975	Maryland	5-0	9-2-1	Jerry Claiborne	Mike Voight, NC	Jerry Claiborne, MD
1976	Maryland	5-0	11-1	Jerry Claiborne	Mike Voight, NC	Jerry Claiborne, MD
1977	North Carolina	5-0-1	8-3-1	Bill Dooley	Steve Fuller, CU	Charley Pell, CU
1978	Clemson	6-0	11-1	Charley Pell	Steve Fuller, CU	Charley Pell, CU
1979	N.C. State	5-1	7-4	Bo Rein	Jay Venuto, WF	John Mackovic, WF
1980	North Carolina	6-0	11-1	Dick Crum	Lawrence Taylor, NC	Dick Crum, NC
1981	Clemson	6-0	12-0	Danny Ford	Jeff Davis, CU	Danny Ford, CU
1982	Clemson	6-0	9-1-1	Danny Ford	Chris Castor, Duke	Bobby Ross, MD
1983	Maryland	6-0	8-4	Bobby Ross	Ben Bennett, Duke	George Welsh, UVA
1984	Maryland	5-0	9-3	Bobby Ross	William Perry, CU	George Welsh, UVA
1985	Maryland	6-0	9-3	Bobby Ross	Barry Word, UVA	Bill Curry, GT
1986	Clemson	5-1-1	8-2-2	Danny Ford	Erik Kramer, NCS	Dick Sheridan, NCS
1987	Clemson	6-1	10-2	Danny Ford	Michael Perry, CU	Bill Dooley, WF
1988	Clemson	6-1	10-2	Danny Ford	Anthony Dilweg, Duke	Steve Spurrier, Duke
1989	Virginia	6-1	10-3	George Welsh	Clarkston Hines, Duke	Steve Spurrier, Duke
	Duke	6-1	8-4	Steve Spurrier		
1990	Georgia Tech	6-0-1	11-0-1	Bobby Ross	Shawn Moore, UVA	Bobby Ross, GT
1991	Clemson	6-0-1	9-2-1	Ken Hatfield	Matt Blundin, UVA	George Welsh, UVA
1992	Florida State	8-0	11-1	Bobby Bowden	Charlie Ward, FSU	Bill Dooley, WF
1993	Florida State	8-0	12-1	Bobby Bowden	Charlie Ward, FSU	Bobby Bowden, FSU
1994	Florida State	8-0	10-1-1	Bobby Bowden	Derrick Alexander, FSU	Fred Goldsmith, Duke
1995	Florida State	7-1	10-2	Bobby Bowden	Danny Kanell, FSU	George Welsh, UVA
	Virginia	7-1	9-4	George Welsh		
1996	Florida State	8-0	11-1	Bobby Bowden	Tiki Barber, UVA	Mack Brown, UNC

ACC TITLES

(Titles/Co-titles)

Clemson	12-1
Maryland	6-2
N.C. State	5-2
Duke	4-3
North Carolina	4-1
Florida State	4-1
Georgia Tech	1-0
Wake Forest	1-0
Virginia	0-2

The Atlantic Coast Conference is the nation's winningest conference in terms of bowl success with a combined 77-66-5 (53.7 percent) mark in the post season.

ROOKIE OF YEAR
Ted Brown, NCS
James McDougald, WF
Amos Lawrence, NC
Darrell Nicholson, NC
Chuck McSwain, CU
Ben Bennett, Duke
Joe McIntosh, NCS
Michael Ramseur, WF
Cory Collier, GT
John Ford, UVA
Jerry Mays, GT
Ray Agnew, NCS
Terry Allen, CU
Jesse Campbell, NCS
Shawn Jones, GT
Ronald Williams, CU
Jimy Lincoln, GT
Tamarick Vanover, FSU
Leon Johnson, UNC
Ronde Barber, UVA
Anthony Simmons, CU
Dre' Bly, UNC

Associated Press Final Polls Since 1936

1936

1. Minnesota
2. Louisiana State
3. Pittsburgh
4. Alabama
5. Washington
6. Santa Clara
7. Northwestern
8. Notre Dame
9. Nebraska
10. Pennsylvania
11. Duke
12. Yale
13. Dartmouth
14. Duquesne
15. Fordham
16. Texas Christian
17. Tennessee
18. Arkansas
Navy
20. Marquette

1937

1. Pittsburgh
2. California
3. Fordham
4. Alabama
5. Minnesota
6. Villanova
7. Dartmouth
8. Louisiana State
9. Notre Dame
Santa Clara
11. Nebraska
12. Yale
13. Ohio State
14. Holy Cross
Arkansas
16. Texas Christian
17. Colorado
18. Rice
19. North Carolina
20. Duke

1938

1. Texas Christian
2. Tennessee
3. Duke
4. Oklahoma
5. Notre Dame
6. Carnegie Tech
7. Southern Cal
8. Pittsburgh
9. Holy Cross
10. Minnesota
11. Texas Tech
12. Cornell
13. Alabama
14. California
15. Fordham
16. Michigan
17. Northwestern
18. Villanova
19. Tulane
20. Dartmouth

1939

1. Texas A&M
2. Tennessee
3. Southern Cal
4. Cornell
5. Tulane
6. Missouri
7. UCLA
8. Duke
9. Iowa
10. Duquesne
11. Boston College
12. Clemson
13. Notre Dame
14. Santa Clara
15. Ohio State
16. Georgia Tech
17. Fordham
18. Nebraska
19. Oklahoma
20. Michigan

1940

1. Minnesota
2. Stanford
3. Michigan
4. Tennessee
5. Boston College
6. Texas A&M
7. Nebraska
8. Northwestern
9. Mississippi State
10. Washington
11. Santa Clara
12. Fordham
13. Georgetown
14. Pennsylvania
15. Cornell
16. So. Methodist
17. Hardin-Simmons
18. Duke
19. Lafayette
Only 19 teams ranked

1941

1. Minnesota
2. Duke
3. Notre Dame
4. Texas
5. Michigan
6. Fordham
7. Missouri
8. Duquesne
9. Texas A&M
10. Navy
11. Northwestern
12. Oregon State
13. Ohio State
14. Georgia
15. Pennsylvania
16. Mississippi State
17. Mississippi
18. Tennessee
19. Washington St.
20. Alabama

1942

1. Ohio State
2. Georgia
3. Wisconsin
4. Tulsa
5. Georgia Tech
6. Notre Dame
7. Tennessee
8. Boston College
9. Michigan
10. Alabama
11. Texas
12. Stanford
13. UCLA
14. William & Mary
15. Santa Clara
16. Auburn
17. Washington St.
18. Mississippi State
19. Minnesota
Holy Cross
Penn State

1943

1. Notre Dame
2. Iowa Pre-Flight
3. Michigan
4. Navy
5. Purdue
6. Great Lakes
7. Duke
8. Del Monte P-F
9. Northwestern
10. March Field
11. Army
12. Washington
13. Georgia Tech
14. Texas
15. Tulsa
16. Dartmouth
17. Bainbridge NTS
18. Colorado Col.
19. Pacific
20. Pennsylvania

1944

1. Army
2. Ohio State
3. Randolph Field
4. Navy
5. Bainbridge NTS
6. Iowa Pre-Flight
7. Southern Cal
8. Michigan
9. Notre Dame
10. March Field
11. Duke
12. Tennessee
13. Georgia Tech
Norman P-F
15. Illinois
16. El Toro Marines
17. Great Lakes
18. Fort Pierce
19. St. Mary's P-F
20. Sec. Air Force

1945

1. Army
2. Alabama
3. Navy
4. Indiana
5. Oklahoma State
6. Michigan
7. St. Mary's (Cal.)
8. Pennsylvania
9. Notre Dame
10. Texas
11. Southern Cal
12. Ohio State
13. Duke
14. Tennessee
15. Louisiana State
16. Holy Cross
17. Tulsa
18. Georgia
19. Wake Forest
20. Columbia

1946

1. Notre Dame
2. Army
3. Georgia
4. UCLA
5. Illinois
6. Michigan
7. Tennessee
8. Louisiana State
9. North Carolina
10. Rice
11. Georgia Tech
12. Yale
13. Pennsylvania
14. Oklahoma
15. Texas
16. Arkansas
17. Tulsa
18. N. C. State
19. Delaware
20. Indiana

1947*

1. Notre Dame
2. Michigan
3. So. Methodist
4. Penn State
5. Texas
6. Alabama
7. Pennsylvania
8. Southern Cal
9. North Carolina
10. Georgia Tech
11. Army
12. Kansas
13. Mississippi
14. William & Mary
15. California
16. Oklahoma
17. N. C. State
18. Rice
19. Duke
20. Columbia

1948

1. Michigan
2. Notre Dame
3. North Carolina
4. California
5. Oklahoma
6. Army
7. Northwestern
8. Georgia
9. Oregon
10. So. Methodist
11. Clemson
12. Vanderbilt
13. Tulane
14. Michigan State
15. Mississippi
16. Minnesota
17. William & Mary
18. Penn State
19. Cornell
20. Wake Forest

1949

1. Notre Dame
2. Oklahoma
3. California
4. Army
5. Rice
6. Ohio State
7. Michigan
8. Minnesota
9. Louisiana State
10. Pacific
11. Kentucky
12. Cornell
13. Villanova
14. Maryland
15. Santa Clara
16. North Carolina
17. Tennessee
18. Princeton
19. Michigan State
20. Missouri
Baylor

1950

1. Oklahoma
2. Army
3. Texas
4. Tennessee
5. California
6. Princeton
7. Kentucky
8. Michigan State
9. Michigan
10. Clemson
11. Washington
12. Wyoming
13. Illinois
14. Ohio State
15. Miami (Fla.)
16. Alabama
17. Nebraska
18. Washing. & Lee
19. Tulsa
20. Tulane

1951

1. Tennessee
2. Michigan State
3. Maryland
4. Illinois
5. Georgia Tech
6. Princeton
7. Stanford
8. Wisconsin
9. Baylor
10. Oklahoma
11. Texas Christian
12. California
13. Virginia
14. San Francisco
15. Kentucky
16. Boston University
17. UCLA
18. Washington St.
19. Holy Cross
20. Clemson

1952

1. Michigan State
2. Georgia Tech
3. Notre Dame
4. Oklahoma
5. Southern Cal
6. UCLA
7. Mississippi
8. Tennessee
9. Alabama
10. Texas
11. Wisconsin
12. Tulsa
13. Maryland
14. Syracuse
15. Florida
16. Duke
17. Ohio State
18. Purdue
19. Princeton
20. Kentucky

1953

1. Maryland
2. Notre Dame
3. Michigan State
4. Oklahoma
5. UCLA
6. Rice
7. Illinois
8. Georgia Tech
9. Iowa
10. West Virginia
11. Texas
12. Texas Tech
13. Alabama
14. Army
15. Wisconsin
16. Kentucky
17. Auburn
18. Duke
19. Stanford
20. Michigan

1954

1. Ohio State
2. UCLA
3. Oklahoma
4. Notre Dame
5. Navy
6. Mississippi
7. Army
8. Maryland
9. Wisconsin
10. Arkansas
11. Miami (Fla.)
12. West Virginia
13. Auburn
14. Duke
15. Michigan
16. Virginia Tech
17. Southern Cal

18. Baylor
19. Rice
20. Penn State

1955

1. Oklahoma
2. Michigan State
3. Maryland
4. UCLA
5. Ohio State
6. Texas Christian
7. Georgia Tech
8. Auburn
9. Notre Dame
10. Mississippi
11. Pittsburgh
12. Michigan
13. Southern Cal
14. Miami (Fla.)
15. Miami (Ohio)
16. Stanford
17. Texas A&M
18. Navy
19. West Virginia
20. Army

1956

1. Oklahoma
2. Tennessee
3. Iowa
4. Georgia Tech
5. Texas A&M
6. Miami (Fla.)
7. Michigan
8. Syracuse
9. Michigan State
10. Oregon State
11. Baylor
12. Minnesota
13. Pittsburgh
14. Texas Christian
15. Ohio State
16. Navy
17. Geo. Washing.
18. Southern Cal
19. Clemson
20. Colorado

1957

1. Auburn
2. Ohio State
3. Michigan State
4. Oklahoma
5. Navy
6. Iowa
7. Mississippi
8. Rice
9. Texas A&M
10. Notre Dame
11. Texas
12. Arizona State
13. Tennessee
14. Mississippi State
15. N. C. State
16. Duke
17. Florida
18. Army
19. Wisconsin
20. Virginia Military

1958

1. Louisiana State
2. Iowa
3. Army
4. Auburn
5. Oklahoma
6. Air Force
7. Wisconsin
8. Ohio State
9. Syracuse
10. Texas Christian
11. Mississippi
12. Clemson
13. Purdue
14. Florida
15. South Carolina
16. California
17. Notre Dame
18. So. Methodist
19. Oklahoma State
20. Rutgers

1959

1. Syracuse
2. Mississippi
3. Louisiana State
4. Texas
5. Georgia
6. Wisconsin
7. Texas Christian
8. Washington
9. Arkansas
10. Alabama
11. Clemson
12. Penn State
13. Illinois
14. Southern Cal
15. Oklahoma
16. Wyoming
17. Notre Dame
18. Missouri
19. Florida
20. Pittsburgh

1960

1. Minnesota
2. Mississippi
3. Iowa
4. Navy
5. Missouri
6. Washington
7. Arkansas
8. Ohio State
9. Alabama
10. Duke
11. Kansas
12. Baylor
13. Auburn
14. Yale
15. Michigan State
16. Penn State
17. New Mexico St.
18. Florida
19. Syracuse
Purdue

1961

1. Alabama
2. Ohio State
3. Texas
4. Louisiana State
5. Mississippi
6. Minnesota
7. Colorado
8. Michigan State
9. Arkansas
10. Utah State
11. Missouri
12. Purdue
13. Georgia Tech
14. Syracuse
15. Rutgers
16. UCLA
17. Rice
Penn State
Arkansas
20. Duke

1962**

1. Southern Cal
2. Wisconsin
3. Mississippi
4. Texas
5. Alabama
6. Arkansas
7. Louisiana State
8. Oklahoma
9. Penn State
10. Minnesota

1963**

1. Texas
2. Navy
3. Illinois
4. Pittsburgh
5. Auburn
6. Nebraska
7. Mississippi
8. Alabama
9. Oklahoma
10. Michigan State

1964**

1. Alabama
2. Arkansas
3. Notre Dame
4. Michigan
5. Texas
6. Nebraska
7. Louisiana State
8. Oregon State
9. Ohio State
10. Southern Cal

1965**

1. Alabama
2. Michigan State
3. Arkansas
4. UCLA
5. Nebraska
6. Missouri
7. Tennessee
8. Louisiana State
9. Notre Dame
10. Southern Cal

1966**

1. Notre Dame
2. Michigan State
3. Alabama
4. Georgia
5. UCLA
6. Nebraska
7. Purdue
8. Georgia Tech
9. Miami (Fla.)
10. So. Methodist

1967**

1. Southern Cal
2. Tennessee
3. Oklahoma
4. Indiana
5. Notre Dame
6. Wyoming
7. Oregon State
8. Alabama
9. Purdue
10. Penn State

1968

1. Ohio State
2. Penn State
3. Texas
4. Southern Cal
5. Notre Dame
6. Arkansas
7. Kansas
8. Georgia
9. Missouri
10. Purdue
11. Oklahoma
12. Michigan
13. Tennessee
14. So. Methodist
15. Oregon State
16. Auburn
17. Alabama
18. Houston
19. Louisiana State
20. Ohio

1969

1. Texas
2. Penn State
3. Southern Cal
4. Ohio State
5. Notre Dame
6. Missouri
7. Arkansas
8. Mississippi
9. Michigan
10. Louisiana State
11. Nebraska
12. Houston
13. UCLA
14. Florida
15. Tennessee
16. Colorado
17. West Virginia
18. Purdue
19. Stanford
20. Auburn

1970

1. Nebraska
2. Notre Dame
3. Texas
4. Tennessee
5. Ohio State
6. Arizona State
7. Louisiana State
8. Stanford
9. Michigan
10. Auburn
11. Arkansas
12. Toledo
13. Georgia Tech
14. Dartmouth
15. Southern Cal
16. Air Force
17. Tulane
18. Penn State
19. Houston
20. Oklahoma
Mississippi

1971

1. Nebraska
2. Oklahoma
3. Colorado
4. Alabama
5. Penn State
6. Michigan
7. Georgia
8. Arizona State
9. Tennessee
10. Stanford
11. Louisiana State
12. Auburn
13. Notre Dame
14. Toledo
15. Mississippi
16. Arkansas
17. Houston
18. Texas
19. Washington
20. Southern Cal

1972

1. Southern Cal
2. Oklahoma
3. Texas
4. Nebraska
5. Auburn
6. Michigan
7. Alabama
8. Tennessee
9. Ohio State
10. Penn State
11. Louisiana State
12. North Carolina
13. Arizona State
14. Notre Dame
15. UCLA
16. Colorado
17. N. C. State
18. Louisville
19. Washington St.
20. Georgia Tech

1973

1. Notre Dame
2. Ohio State
3. Oklahoma
4. Alabama
5. Penn State
6. Michigan
7. Nebraska
8. Southern Cal
9. Arizona State
Houston
11. Texas Tech
12. UCLA
13. Louisiana State
14. Texas
15. Miami (Ohio)
16. N. C. State
17. Missouri
18. Kansas
19. Tennessee
20. Maryland
Tulane

1974

1. Oklahoma
2. Southern Cal
3. Michigan
4. Ohio State
5. Alabama
6. Notre Dame
7. Penn State
8. Auburn
9. Nebraska
10. Miami (Ohio)
11. N. C. State
12. Michigan State
13. Maryland
14. Baylor
15. Florida
16. Texas A&M
17. Mississippi State
Texas
19. Houston
20. Tennessee

1975

1. Oklahoma
2. Arizona State
3. Alabama
4. Ohio State
5. UCLA
6. Texas
7. Arkansas
8. Michigan
9. Nebraska
10. Penn State
11. Texas A&M
12. Miami (Ohio)
13. Maryland
14. California
15. Pittsburgh
16. Colorado
17. Southern Cal
18. Arizona
19. Georgia
20. West Virginia

1976

1. Pittsburgh
2. Southern Cal
3. Michigan
4. Houston
5. Oklahoma
6. Ohio State
7. Texas A&M
8. Maryland
9. Nebraska
10. Georgia
11. Alabama
12. Notre Dame
13. Texas Tech
14. Oklahoma State
15. UCLA
16. Colorado
17. Rutgers
18. Kentucky
19. Iowa State
20. Mississippi State

1977

1. Notre Dame
2. Alabama
3. Arkansas
4. Texas
5. Penn State
6. Kentucky
7. Oklahoma
8. Pittsburgh
9. Michigan
10. Washington
11. Ohio State
12. Nebraska
13. Southern Cal
14. FLORIDA STATE
15. Stanford
16. San Diego State
17. North Carolina
18. Arizona State
19. Clemson
20. Brigham Young

1978

1. Alabama
2. Southern Cal
3. Oklahoma
4. Penn State
5. Michigan
6. Clemson
7. Notre Dame
8. Nebraska
9. Texas
10. Houston
11. Arkansas
12. Michigan State
13. Purdue
14. UCLA
15. Missouri
16. Georgia
17. Stanford
18. N. C. State
19. Texas A&M
20. Maryland

1979

1. Alabama
2. Southern Cal
3. Oklahoma
4. Ohio State
5. Houston
6. FLORIDA STATE
7. Pittsburgh
8. Arkansas
9. Nebraska
10. Purdue
11. Washington
12. Texas
13. Brigham Young
14. Baylor
15. North Carolina
16. Auburn
17. Temple
18. Michigan
19. Indiana
20. Penn State

1980

1. Georgia
2. Pittsburgh
3. Oklahoma
4. Michigan
5. FLORIDA STATE
6. Alabama
7. Nebraska
8. Penn State
9. Notre Dame
10. North Carolina
11. Southern Cal
12. Brigham Young
13. UCLA
14. Baylor
15. Ohio State
16. Washington
17. Purdue
18. Miami (Fla.)
19. Mississippi State
20. So. Methodist

1981

1. Clemson
2. Texas
3. Penn State
4. Pittsburgh
5. So. Methodist
6. Georgia
7. Alabama
8. Miami (Fla.)
9. North Carolina
10. Washington
11. Nebraska
12. Michigan
13. Brigham Young
14. Southern Cal
15. Ohio State
16. Arizona State
17. West Virginia
18. Iowa
19. Missouri
20. Oklahoma

1982

1. Penn State
2. So. Methodist
3. Nebraska
4. Georgia
5. UCLA
6. Arizona State
7. Washington
8. Clemson
9. Arkansas
10. Pittsburgh
11. Louisiana State
12. Ohio State
13. FLORIDA STATE
14. Auburn
15. Southern Cal
16. Oklahoma
17. Texas
18. North Carolina
19. West Virginia
20. Maryland

1983

1. Miami (Fla.)
2. Nebraska
3. Auburn
4. Georgia
5. Texas
6. Florida
7. Brigham Young
8. Michigan
9. Ohio State
10. Illinois
11. Clemson
12. So. Methodist
13. Air Force
14. Iowa
15. Alabama
16. West Virginia
17. UCLA
18. Pittsburgh
19. Boston College
20. East Carolina

1984

1. Brigham Young
2. Washington
3. Florida
4. Nebraska
5. Boston College
6. Oklahoma
7. Oklahoma State
8. So. Methodist
9. UCLA
10. Southern Cal
11. South Carolina
12. Maryland
13. Ohio State
14. Auburn
15. Louisiana State
16. Iowa
17. FLORIDA STATE
18. Miami (Fla.)
19. Kentucky
20. Virginia

1985

1. Oklahoma
2. Michigan
3. Penn State
4. Tennessee
5. Florida
6. Texas A&M
7. UCLA
8. Air Force
9. Miami (Fla.)
10. Iowa
11. Nebraska
12. Arkansas
13. Alabama
14. Ohio State
15. FLORIDA STATE
16. Brigham Young
17. Baylor
18. Maryland
19. Georgia Tech
20. Louisiana State

1986

1. Penn State
2. Miami (Fla.)
3. Oklahoma
4. Arizona State
5. Nebraska
6. Auburn
7. Ohio State
8. Michigan
9. Alabama
10. Louisiana State
11. Arizona
12. Baylor
13. Texas A&M
14. UCLA
15. Arkansas
16. Iowa
17. Clemson
18. Washington
19. Boston College
20. Virginia Tech

1987

1. Miami (Fla.)
2. FLORIDA STATE
3. Oklahoma
4. Syracuse
5. Louisiana State
6. Nebraska
7. Auburn
8. Michigan State
9. UCLA
10. Texas A&M
11. Oklahoma State
12. Clemson
13. Georgia
14. Tennessee
15. South Carolina
16. Iowa
17. Notre Dame
18. Southern Cal
19. Michigan
20. Arizona State

1988

1. Notre Dame
2. Miami (Fla.)
3. **FLORIDA STATE**
4. Michigan
5. West Virginia
6. UCLA
7. Southern Cal
8. Auburn
9. Clemson
10. Nebraska
11. Oklahoma State
12. Arkansas
13. Syracuse
14. Oklahoma
15. Georgia
16. Washington St.
17. Alabama
18. Houston
19. Louisiana State
20. Indiana

1989

1. Miami (Fla.)
2. Notre Dame
3. **FLORIDA STATE**
4. Colorado
5. Tennessee
6. Auburn
7. Michigan
8. Southern Cal
9. Alabama
10. Illinois
11. Nebraska
12. Clemson
13. Arkansas
14. Houston
15. Penn State
16. Michigan State
17. Pittsburgh
18. Virginia
19. Texas Tech
20. Texas A&M
21. West Virginia
22. Brigham Young
23. Washington
24. Ohio State
25. Arizona

1990

1. Colorado
2. Georgia Tech
3. Miami (Fla.)
4. **FLORIDA STATE**
5. Washington
6. Notre Dame
7. Michigan
8. Tennessee
9. Clemson
10. Houston
11. Penn State
12. Texas
13. Florida
14. Louisville
15. Texas A&M
16. Michigan State
17. Oklahoma
18. Iowa
19. Auburn
20. Southern Cal
21. Mississippi
22. Brigham Young
23. Virginia
24. Nebraska
25. Illinois

1991

1. Miami (Fla.)
2. Washington
3. Penn State
4. **FLORIDA STATE**
5. Alabama
6. Michigan
7. Florida
8. California
9. East Carolina
10. Iowa
11. Syracuse
12. Texas A&M
13. Notre Dame
14. Tennessee
15. Nebraska
16. Oklahoma
17. Georgia
18. Clemson
19. UCLA
20. Colorado
21. Tulsa
22. Stanford
23. Brigham Young
24. N. C. State
25. Air Force

1992

1. Alabama
2. **FLORIDA STATE**
3. Miami (Fla.)
4. Notre Dame
5. Michigan
6. Syracuse
7. Texas A&M
8. Georgia
9. Stanford
10. Florida
11. Washington
12. Tennessee
13. Colorado
14. Nebraska
15. Washington St.
16. Mississippi
17. N. C. State
18. Ohio State
19. North Carolina
20. Hawaii
21. Boston College
22. Kansas
23. Mississippi State
24. Fresno State
25. Wake Forest

1993

1. **FLORIDA STATE**
2. Notre Dame
3. Nebraska
4. Auburn
5. Florida
6. Wisconsin
7. West Virginia
8. Penn State
9. Texas A&M
10. Arizona
11. Ohio State
12. Tennessee
13. Boston College
14. Alabama
15. Miami (Fla.)
16. Colorado
17. Oklahoma
18. UCLA
19. North Carolina
20. Kansas State
21. Michigan
22. Virginia Tech
23. Clemson
24. Louisville
25. California

1994

1. Nebraska
2. Penn State
3. Colorado
4. **FLORIDA STATE**
5. Alabama
6. Miami (Fla.)
7. Florida
8. Texas A&M
9. Auburn
10. Utah
11. Oregon
12. Michigan
13. Southern Cal
14. Ohio State
15. Virginia
16. Colorado State
17. N.C. State
18. Brigham Young
19. Kansas State
20. Arizona
21. Washington St.
22. Tennessee
23. Boston College
24. Mississippi St.
25. Texas

1995

1. Nebraska
2. Florida
3. Tennessee
4. **FLORIDA STATE**
5. Colorado
6. Ohio State
7. Kansas State
8. Northwestern
9. Kansas
10. Virginia Tech
11. Notre Dame
12. Southern Cal
13. Penn State
14. Texas
15. Texas A&M
16. Virginia
17. Michigan
18. Oregon
19. Syracuse
20. Miami
21. Alabama
22. Auburn
23. Texas Tech
24. Toledo
25. Iowa

1996

1. Florida
2. Ohio State
3. **FLORIDA STATE**
4. Arizona State
5. Brigham Young
6. Nebraska
7. Penn State
8. Colorado
9. Tennessee
10. North Carolina
11. Alabama
12. Louisiana State
13. Virginia Tech
14. Miami (Fla.)
15. Northwestern
16. Washington
17. Kansas State
18. Iowa
19. Notre Dame
20. Michigan
21. Syracuse
22. Wyoming
23. Texas
24. Auburn
25. Army

*On January 6, 1995, for a period of one season only after the Bowl Game, the Associated Press voted Michigan No. 1 and Notre Dame No. 2. However, the permanent poll did not supersede the final regular-season poll of December 6, 1994. **Only 19 ranked.

UPI Coaches Final Polls Since 1950

1950

1. Oklahoma
2. Texas
3. Tennessee
4. California
5. Army
6. Michigan
7. Kentucky
8. Princeton
9. Michigan State
10. Ohio State
11. Illinois
12. Clemson
13. Miami (Fla.)
14. Wyoming
15. Washington
Baylor
17. Alabama
18. Wash. & Lee
19. Navy
20. Nebraska
Wisconsin
Cornell

1951

1. Tennessee
2. Michigan State
3. Illinois
4. Maryland
5. Georgia Tech
6. Princeton
7. Stanford
8. Wisconsin
9. Baylor
10. Texas Christian
11. Oklahoma
12. California
13. Notre Dame
14. San Francisco
Purdue
Washington St.
17. Holy Cross
UCLA
Kentucky
20. Kansas

1952

1. Michigan State
2. Georgia Tech
3. Notre Dame
4. Oklahoma
Southern Cal
6. UCLA
7. Mississippi
8. Tennessee
9. Alabama
10. Wisconsin
11. Texas
12. Purdue
13. Maryland
14. Princeton
15. Ohio State
Pittsburgh
17. Navy
18. Duke
19. Houston
Kentucky

1953

1. Maryland
2. Notre Dame
3. Michigan State
4. UCLA
5. Oklahoma
6. Rice
7. Illinois
8. Texas
9. Georgia Tech
10. Iowa
11. Alabama
12. Texas Tech
13. West Virginia
14. Wisconsin
15. Kentucky
16. Army
17. Stanford
18. Duke
19. Michigan
20. Ohio State

1954

1. UCLA
2. Ohio State
3. Oklahoma
4. Notre Dame
5. Navy
6. Mississippi
7. Army
8. Arkansas
9. Miami (Fla.)
10. Wisconsin
11. Southern Cal
Maryland
Georgia Tech
14. Duke
15. Michigan
16. Penn State
17. So. Methodist
18. Denver
19. Rice
20. Minnesota

1955

1. Oklahoma
2. Michigan State
3. Maryland
4. UCLA
5. Ohio State
6. Texas Christian
7. Georgia Tech
8. Auburn
9. Mississippi
10. Notre Dame
11. Pittsburgh
12. Southern Cal
13. Michigan
14. Texas A&M
15. Army
16. Duke
17. West Virginia
18. Miami (Fla.)
19. Iowa
20. Navy
Stanford
Miami (Ohio)

1956

1. Oklahoma
2. Tennessee
3. Iowa
4. Georgia Tech
5. Texas A&M
6. Miami (Fla.)
7. Michigan
8. Syracuse
9. Minnesota
10. Michigan State
11. Baylor
12. Pittsburgh
13. Oregon State
14. Texas Christian
15. Southern Cal
16. Wyoming
17. Yale
18. Colorado
19. Navy
20. Duke

1957

1. Ohio State
2. Auburn
3. Michigan State
4. Oklahoma
5. Iowa
6. Navy
7. Rice
8. Mississippi
9. Notre Dame
10. Texas A&M
11. Texas
12. Arizona State
13. Army
14. Duke
Wisconsin
16. Tennessee
17. Oregon
18. Clemson
UCLA
20. N. C. State

1958

1. Louisiana State
2. Iowa
3. Army
4. Auburn
5. Oklahoma
6. Wisconsin
7. Ohio State
8. Air Force
9. Texas Christian
10. Syracuse
11. Purdue
12. Mississippi
13. Clemson
14. Notre Dame
15. Florida
16. California
17. Northwestern
18. So. Methodist

1959

1. Syracuse
2. Mississippi
3. Louisiana State
4. Texas
5. Georgia
6. Wisconsin
7. Washington
8. Texas Christian
9. Arkansas
10. Penn State
11. Illinois
12. Southern Cal
13. Alabama
14. Penn State
15. Oklahoma
16. Northwestern
Michigan State
18. Wyoming
19. Auburn
Missouri

1960

1. Minnesota
2. Iowa
3. Mississippi
4. Missouri
5. Wisconsin
6. Navy
7. Arkansas
8. Ohio State
9. Kansas
10. Alabama
11. Duke
Baylor
Michigan State
14. Auburn
15. Purdue
16. Florida
17. Texas
18. Yale
19. New Mexico St.
Tennessee

1961

1. Alabama
2. Ohio State
3. Louisiana State
4. Texas
5. Mississippi
6. Minnesota
7. Colorado
8. Arkansas
9. Michigan State
10. Utah State
11. Purdue
Missouri
13. Georgia Tech
14. Duke
15. Kansas
16. Syracuse
17. Wyoming
18. Wisconsin
19. Miami (Fla.)
Penn State

1962

1. Southern Cal
2. Wisconsin
3. Mississippi
4. Texas
5. Alabama
6. Arkansas
7. Oklahoma
8. Louisiana
9. Penn State
10. Minnesota
11. Georgia Tech
12. Missouri
13. Ohio State
14. Duke
Washington
16. Northwestern
Oregon State
19. Arizona
Illinois
Miami (Fla.)

1963

1. Texas
2. Navy
3. Pittsburgh
4. Illinois
5. Nebraska
6. Auburn
7. Mississippi
8. Oklahoma
9. Alabama
10. Michigan State
11. Mississippi State
12. Syracuse
13. Arizona State
14. Memphis State
15. Washington
16. Penn State
Southern Cal
Missouri
19. North Carolina
20. Baylor

1964

1. Alabama
2. Arkansas
3. Notre Dame
4. Michigan
5. Texas
6. Nebraska
7. Louisiana State
8. Oregon State
9. Ohio State
10. Southern Cal
11. **FLORIDA STATE**
12. Syracuse
13. Princeton
14. Penn State
Utah
16. Illinois
New Mexico
18. Tulsa
Missouri
20. Mississippi
Michigan State

1965

1. Michigan State
2. Arkansas
3. Nebraska
4. Alabama
5. UCLA
6. Missouri
7. Tennessee
8. Notre Dame
9. Southern Cal
10. Texas Tech
11. Ohio State
12. Florida
13. Purdue
14. Louisiana State
15. Georgia
16. Tulsa
17. Mississippi
18. Kentucky
19. Syracuse
20. Colorado

1966

1. Notre Dame
2. Michigan State
3. Alabama
4. Georgia
5. UCLA
6. Purdue
7. Nebraska
8. Georgia Tech
9. So. Methodist
10. Miami (Fla.)
11. Florida
12. Mississippi
13. Arkansas
14. Tennessee
15. Wyoming
16. Syracuse
17. Houston

18. Southern Cal
19. Oregon State
20. Virginia Tech

1967

1. Southern Cal
2. Tennessee
3. Oklahoma
4. Notre Dame
5. Wyoming
6. Indiana
7. Alabama
8. Oregon State
9. Purdue
10. UCLA
11. Penn State
12. Syracuse
13. Colorado
14. Minnesota
15. **FLORIDA STATE**
16. Miami (Fla.)
17. N. C. State
18. Georgia
19. Houston
20. Arizona State

1968

1. Ohio State
2. Southern Cal
3. Penn State
4. Georgia
5. Texas
6. Kansas
7. Tennessee
8. Notre Dame
9. Arkansas
10. Oklahoma
11. Purdue
12. Alabama
13. Oregon State
14. **FLORIDA STATE**
15. Michigan
16. So. Methodist
17. Missouri
18. Ohio
Minnesota
20. Houston
Stanford

1969

1. Texas
2. Penn State
3. Arkansas
4. Southern Cal
5. Ohio State
6. Missouri
7. Louisiana State
8. Michigan
9. Notre Dame
10. UCLA
11. Tennessee
12. Nebraska
13. Mississippi
14. Stanford
15. Auburn
16. Houston
17. Florida
18. Purdue
San Diego State
West Virginia

1970

1. Texas
2. Ohio State
3. Nebraska
4. Tennessee
5. Notre Dame
6. Louisiana State
7. Michigan
8. Arizona State
9. Auburn
10. Stanford
11. Air Force
12. Arkansas
13. Houston
Dartmouth
15. Oklahoma
16. Colorado
17. Georgia Tech
Toledo
19. Penn State
Southern Cal

1971

1. Nebraska
2. Alabama
3. Oklahoma
4. Michigan
5. Auburn
6. Arizona State
7. Colorado
8. Georgia
9. Tennessee
10. Louisiana State
11. Penn State
12. Texas
13. Toledo
14. Houston
15. Notre Dame
16. Stanford
17. Iowa State
18. North Carolina
19. **FLORIDA STATE**
20. Arkansas
Mississippi

1972

1. Southern Cal
2. Oklahoma
3. Ohio State
4. Alabama
5. Texas
6. Michigan
7. Auburn
8. Penn State
9. Nebraska
10. Louisiana State
11. Tennessee
12. Notre Dame
13. Arizona State
14. Colorado
North Carolina
16. Louisville
17. UCLA
Washington St
19. Utah State
20. San Diego State

1973

1. Alabama
2. Oklahoma
3. Ohio State
4. Notre Dame
5. Penn State
6. Michigan
7. Southern Cal
8. Texas
9. UCLA
10. Arizona State
11. Nebraska
Texas Tech
13. Houston
14. Louisiana State
15. Kansas
Tulane
17. Miami (Ohio)
18. Maryland
19. San Diego State
Florida

1974*

1. Southern Cal
2. Alabama
3. Ohio State
4. Notre Dame
5. Michigan
6. Auburn
7. Penn State
8. Nebraska
9. N. C. State
10. Miami (Ohio)
11. Houston
12. Florida
13. Maryland
14. Baylor
15. Texas A&M
Tennessee
17. Mississippi State
18. Michigan State
19. Tulsa

1975

1. Oklahoma
2. Arizona State
3. Alabama
4. Ohio State
5. UCLA
6. Arkansas
7. Texas
8. Michigan
9. Nebraska
10. Penn State
11. Maryland
12. Texas A&M
13. Arizona
Pittsburgh
15. California
16. Miami (Ohio)
17. Notre Dame
West Virginia
19. Georgia
Southern Cal

1976

1. Pittsburgh
2. Southern Cal
3. Michigan
4. Houston
5. Ohio State
6. Oklahoma
7. Nebraska
8. Texas A&M
9. Alabama
10. Georgia
11. Maryland
12. Notre Dame
13. Texas Tech
14. Oklahoma State
15. UCLA
16. Colorado
17. Rutgers
18. Iowa State
19. Baylor
Kentucky

1977

1. Notre Dame
2. Alabama
3. Arkansas
4. Penn State
5. Texas
6. Oklahoma
7. Pittsburgh
8. Michigan
9. Washington
10. Nebraska
11. **FLORIDA STATE**
12. Ohio State
Southern Cal
14. North Carolina
15. Stanford
16. North Texas St.
Brigham Young
18. Arizona State
19. San Diego State
N. C. State

1978

1. Southern Cal
2. Alabama
3. Oklahoma
4. Penn State
5. Michigan
6. Notre Dame
7. Clemson
8. Nebraska
9. Texas
10. Arkansas
11. Houston
12. UCLA
13. Purdue
14. Missouri
15. Georgia
16. Stanford
17. Navy
18. Texas A&M
19. Arizona State
N. C. State

1979

1. Alabama
2. Southern Cal
3. Oklahoma
4. Ohio State
5. Houston
6. Pittsburgh
7. Nebraska
8. **FLORIDA STATE**
9. Arkansas
10. Purdue
11. Washington
12. Brigham Young
13. Texas
14. North Carolina
15. Baylor
16. Indiana
17. Temple
18. Penn State
19. Michigan
20. Missouri

1980

1. Georgia
2. Pittsburgh
3. Oklahoma
4. Michigan
5. **FLORIDA STATE**
6. Alabama
7. Nebraska
8. Penn State
9. North Carolina
10. Notre Dame
11. Brigham Young
12. Southern Cal
13. Baylor
14. UCLA
15. Ohio State
16. Purdue
17. Washington
18. Miami (Fla.)
19. Florida
20. So. Methodist

1981

1. Clemson
2. Pittsburgh
3. Penn State
4. Texas
5. Georgia
6. Alabama
7. Washington
8. North Carolina
9. Nebraska
10. Michigan
11. Brigham Young
12. Ohio State
13. Southern Cal
14. Oklahoma
15. Iowa
16. Arkansas
17. Mississippi State
18. West Virginia
19. So. Mississippi
20. Missouri

1982

1. Penn State
2. So. Methodist
3. Nebraska
4. Georgia
5. UCLA
6. Arizona State
7. Washington
8. Arkansas
9. Pittsburgh
10. **FLORIDA STATE**
11. Louisiana State
12. Ohio State
13. North Carolina
14. Auburn
15. Michigan
16. Oklahoma
17. Alabama
18. Texas
19. West Virginia
20. Maryland

1983

1. Miami (Fla.)
2. Nebraska
3. Auburn
4. Georgia
5. Texas
6. Florida
7. Brigham Young
8. Ohio State
9. Michigan
10. Illinois
11. So. Methodist
12. Alabama
13. UCLA
14. Iowa
15. Air Force
16. West Virginia
17. Penn State
18. Oklahoma State
19. Pittsburgh
20. Boston College

1984

1. Brigham Young
2. Washington
3. Nebraska
4. Boston College
5. Oklahoma State
6. Oklahoma
7. Florida
8. So. Methodist
9. Southern Cal
10. UCLA
11. Maryland
12. Ohio State
13. South Carolina
14. Auburn
15. Iowa
16. Louisiana State
17. Virginia
18. West Virginia
19. Kentucky
FLORIDA STATE

1985

1. Oklahoma
2. Michigan
3. Penn State
4. Tennessee
5. Air Force
6. UCLA
7. Texas A&M
8. Miami (Fla.)
9. Iowa
10. Nebraska
11. Ohio State
12. Arkansas
13. **FLORIDA STATE**
14. Alabama
15. Baylor
16. Fresno State
17. Brigham Young
18. Georgia Tech
19. Maryland
20. Louisiana State

1986

1. Penn State
2. Miami (Fla.)
3. Oklahoma
4. Nebraska
5. Arizona State
6. Ohio State
7. Michigan
8. Auburn
9. Alabama
10. Arizona
11. Louisiana State
12. Texas A&M
13. Baylor
14. UCLA
15. Iowa
16. Arkansas
17. Washington
18. Boston College
19. Clemson
20. **FLORIDA STATE**

1987

1. Miami (Fla.)
2. **FLORIDA STATE**
3. Oklahoma
4. Syracuse
5. Louisiana State
6. Nebraska
7. Auburn
8. Michigan State
9. Texas A&M
10. Clemson
11. UCLA
12. Oklahoma State
13. Tennessee
14. Georgia
15. South Carolina
16. Iowa
17. Southern Cal
18. Michigan
19. Texas
20. Indiana

1988

1. Notre Dame
2. Miami (Fla.)
3. **FLORIDA STATE**
4. Michigan
5. West Virginia
6. UCLA
7. Auburn
8. Clemson
9. Southern Cal
10. Nebraska
11. Oklahoma State
12. Syracuse
13. Arkansas
14. Oklahoma
15. Georgia
16. Washington St
17. N. C. State
Alabama
19. Indiana
20. Wyoming

1989

1. Miami (Fla.)
2. **FLORIDA STATE**
3. Notre Dame
4. Colorado
5. Tennessee
6. Auburn
7. Alabama
8. Michigan
9. Southern Cal
10. Illinois
11. Clemson
12. Nebraska
13. Arkansas
14. Penn State
15. Virginia
16. Texas Tech
Michigan State
18. Brigham Young
19. Pittsburgh
20. Washington

1990

1. Georgia Tech
2. Colorado
3. Miami (Fla.)
4. **FLORIDA STATE**
5. Washington
6. Notre Dame
7. Tennessee
8. Michigan
9. Clemson
10. Penn State
11. Texas
12. Louisville
13. Texas A&M
14. Michigan State
15. Virginia
16. Iowa
17. Brigham Young
Nebraska
19. Auburn
20. San Jose State
21. Syracuse
22. Southern Cal
23. Mississippi
24. Illinois
25. Virginia Tech

*Beginning in 1974, in agreement with the Associated Press but Coaches Poll stand, some major bowls in the NCAA were ineligible for ranking and national championships (denoted by asterisk). 1990 Bowl of Champions.

Florida State's defense wrapped up a consensus National Championship in 1993 by stopping Nebraska's vaunted running game in the Orange Bowl.

CNN/*USA Today* Final Polls Since 1991

1991

1. Washington
2. Miami (Fla.)
3. Penn State
4. **FLORIDA STATE**
5. Alabama
6. Michigan
7. California
8. Florida
9. East Carolina
10. Iowa
11. Syracuse
12. Notre Dame
13. Texas A&M
14. Oklahoma
15. Tennessee
16. Nebraska
17. Clemson
18. UCLA
19. Georgia
20. Colorado
21. Tulsa
22. Stanford
23. Brigham Young
24. Air Force
25. N. C. State

1992

1. Alabama
2. **FLORIDA STATE**
3. Miami (Fla.)
4. Notre Dame
5. Michigan
6. Texas A&M
7. Syracuse
8. Georgia
9. Stanford
10. Washington
11. Florida
12. Tennessee
13. Colorado
14. Nebraska
15. N. C. State
16. Mississippi
17. Washington St.
18. Ohio State
19. Hawaii
20. North Carolina
21. Boston College
22. Fresno State
23. Kansas
24. Mississippi State
25. Penn State

1993

1. **FLORIDA STATE**
2. Notre Dame
3. Nebraska
4. Florida
5. Wisconsin
6. West Virginia
7. Penn State
8. Texas A&M
9. Arizona
10. Ohio State
11. Tennessee
12. Boston College
13. Alabama
14. Oklahoma
15. Miami (Fla.)
16. Colorado
17. UCLA
18. Kansas State
19. Michigan
20. Virginia Tech
21. North Carolina
22. Clemson
23. Louisville
24. California
25. Southern Cal

1994

1. Nebraska
2. Penn State
3. Colorado
4. Alabama
5. **FLORIDA STATE**
6. Miami (Fla.)
7. Florida
8. Utah
9. Ohio State
10. Brigham Young
11. Oregon
12. Michigan
13. Virginia
14. Colorado State
15. Southern Cal
16. Kansas State
17. N.C. State
18. Tennessee
19. Washington State
20. Arizona
21. North Carolina
22. Boston College
23. Texas
24. Virginia Tech
25. Mississippi State

1995

1. Nebraska
2. Tennessee
3. Florida
4. Colorado
5. **FLORIDA STATE**
6. Kansas State
7. Northwestern
8. Ohio State
9. Virginia Tech
10. Kansas
11. Southern Cal
12. Penn State
13. Notre Dame
14. Texas
15. Texas A&M
16. Syracuse
17. Virginia
18. Oregon
19. Michigan
20. Texas Tech
21. Auburn
22. Iowa
23. East Carolina
24. Toledo
25. Louisiana State

1996

1. Florida
2. Ohio State
3. **FLORIDA STATE**
4. Arizona State
5. Brigham Young
6. Nebraska
7. Penn State
8. Colorado
9. Tennessee
10. North Carolina
11. Alabama
12. Virginia Tech
13. Louisiana State
14. Miami (Fla.)
15. Washington
16. Northwestern
17. Kansas State
18. Iowa
19. Syracuse
20. Michigan
21. Notre Dame
22. Wyoming
23. Texas
24. Army
25. Auburn

SOD CEMETERY HISTORY

YEAR	OPPONENT	SCORE	SITE
1962	Georgia	18-0	Sanford Stadium
	Georgia Tech	14-14	Grant Field
	Auburn	14-14	Cliff Hare Stadium
1963	Miami	24-0	Orange Bowl
1964	Georgia	17-14	Sanford Stadium
	Texas Christian	10-0	Amon G. Carter Stadium
	Miami	14-0	Orange Bowl
	Oklahoma	36-19	Gator Bowl
1966	Miami	23-20	Orange Bowl
	Texas Tech	42-33	Jones Stadium
	South Carolina	32-10	Gator Bowl
1967	Alabama	37-37	Denny Stadium
	Memphis State	27-7	Memphis Memorial Stadium
	Texas A&M	19-18	Kyle Field
	Florida	21-16	Florida Field
	Penn State	17-17	Beaver Stadium
1968	N.C. State	48-7	Carter Stadium
	South Carolina	35-28	Carolina Stadium
	Houston	40-20	Jeppesen Stadium
1969	Miami	19-14	Orange Bowl
	Virginia Tech	10-10	Lane Stadium
1970	South Carolina	21-13	Carolina Stadium
	Miami	27-3	Orange Bowl
1976	Boston College	28-9	Alumni Stadium
	North Texas State	21-20	Fouts Field
1977	Oklahoma State	25-17	Lewis Field
	Florida	34-9	Florida Field
	Texas Tech	40-17	Tangerine Bowl
1978	Syracuse	28-0	Archbold Stadium
1979	Arizona State	31-3	Sun Devil Stadium
	Louisiana State	24-19	Tiger Stadium
	Florida	27-16	Florida Field
1980	Louisiana State	16-0	Tiger Stadium
	Nebraska	18-14	Memorial Stadium
1981	Ohio State	36-27	Ohio Stadium
	Notre Dame	19-13	Notre Dame Stadium
1982	Miami	24-7	Orange Bowl
	Ohio State	34-17	Ohio Stadium
	West Virginia	31-12	Gator Bowl
1983	Arizona State	29-26	Sun Devil Stadium
	Louisiana State	40-35	Tiger Stadium
	North Carolina	28-3	Atlanta Fulton County Stadium
1984	Arizona State	52-44	Sun Devil Stadium
	Georgia	17-17	Citrus Bowl
1985	Nebraska	17-13	Memorial Stadium
	Oklahoma State	34-23	Gator Bowl
1986	Indiana	27-13	Legion Field
1987	Michigan State	31-3	Spartan Stadium
	Auburn	34-6	Jordan-Hare Stadium
	Florida	28-13	Florida Field
	Nebraska	31-28	Sun Devil Stadium
1988	Clemson	24-21	Clemson Memorial Stadium
	Auburn	13-7	Louisiana Superdome
1989	Florida	24-17	Ben Hill Griffin Stadium at Florida Field
	Nebraska	41-17	Sun Devil Stadium
1990	Penn State	24-17	Joe Robbie Stadium
1991	Michigan	51-31	Michigan Stadium
	Texas A&M	10-2	Cotton Bowl
1992	Clemson	24-20	Clemson Memorial Stadium
	Georgia Tech	29-24	Bobby Dodd Stadium/ Grant Field
	Nebraska	27-14	Orange Bowl
1993	Florida	33-21	Ben Hill Griffin Stadium at Florida Field
	Nebraska	18-16	Orange Bowl
1994	Notre Dame	23-16	Citrus Bowl
	Florida	23-17	Louisiana Superdome
1995	Notre Dame	31-26	Orange Bowl
1996	Miami	34-16	Orange Bowl

RECORDS

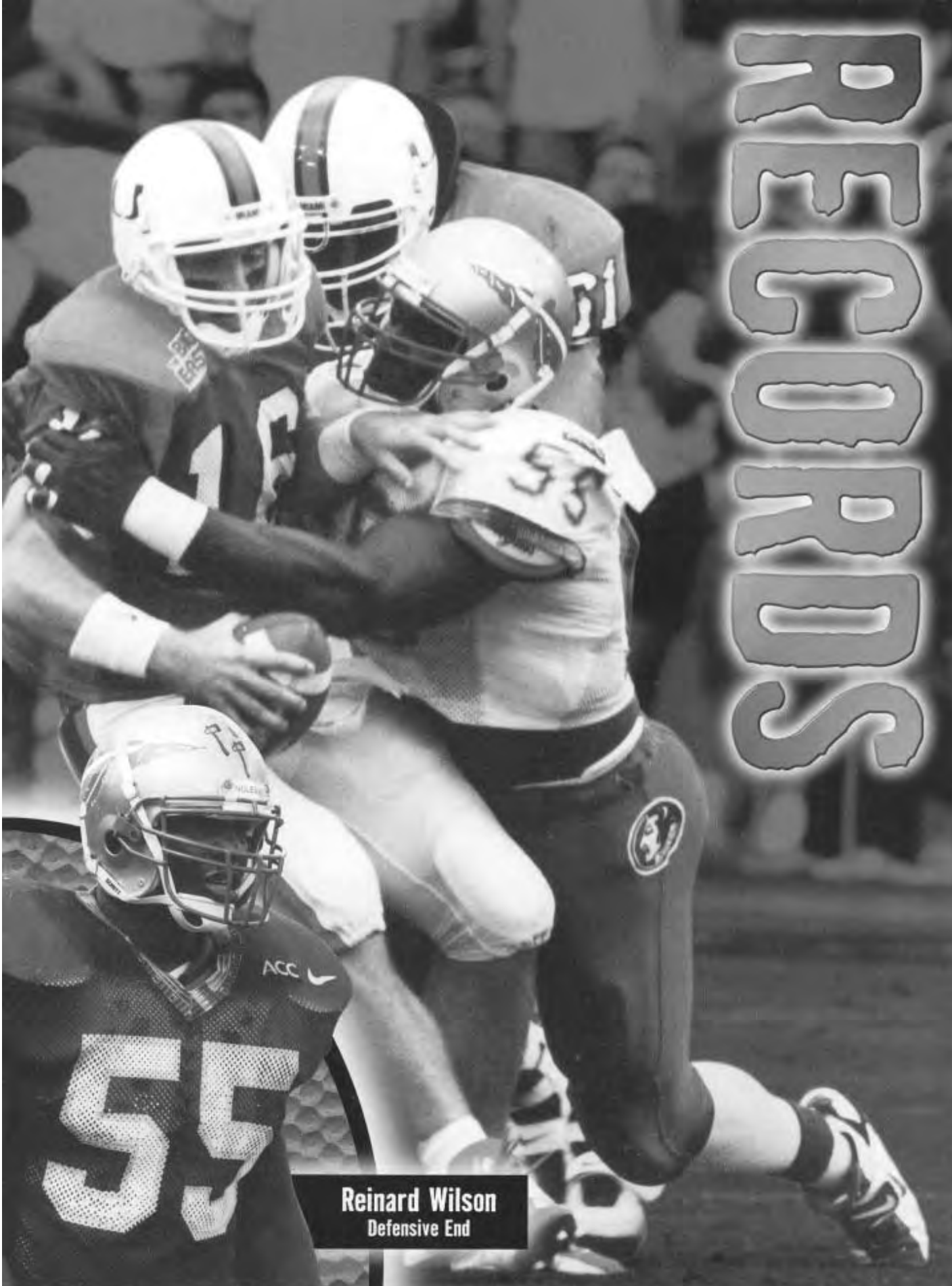

Reinard Wilson
Defensive End

Rushing

Amp Lee

Warrick Dunn

Greg Allen

INDIVIDUAL RECORDS

Most Rushes

Game - 33, Greg Allen vs. East Carolina, Sept. 3, 1983
Season - 239, Larry Key, 1977
Career - 625, Larry Key, 1974-77

Most Yards Gained

Game - 322, Greg Allen vs. Western Carolina, Oct. 31, 1981
Season - 1,242, Warrick Dunn, 1995
Career - 3,959, Warrick Dunn, 1993-96

Most Yards Gained (SEASON)

By a Freshman - 888, Greg Allen, 1981
By a Sophomore - 1,230, Sammie Smith, 1987
By a Junior - 1,242, Warrick Dunn, 1995
By a Senior - 1,180, Warrick Dunn, 1996

Most Games Gaining 100 Yards

Season - 8, Warrick Dunn, 1995
Career - 21, Warrick Dunn, 1993-96

Consecutive 100-Yard Games

Career - 6, Warrick Dunn, 1995

Most Games Gaining 200 Yards

Season - 2, Greg Allen, 1981
Career - 4, Greg Allen, 1981-84

Most Games Gaining 300 Yards

Season - 1, Greg Allen, 1981
Career - 1, Greg Allen, 1981

Highest Average Per Rush

Game (Min. 10 atts.) - 15.0 (12-180), Warrick Dunn vs. Clemson, Sept. 9, 1995;
(Min. 20 atts.) - 10.1 (22-223), Greg Allen vs. Arizona State, Nov. 4, 1984
Season (Min. 100 atts.) - 7.5 (166-1,242), Warrick Dunn, 1995
Career (Min. 200 atts.) - 6.9 (575-3,959), Warrick Dunn, 1993-96

Most Touchdowns Rushing

Game - 4, Greg Allen vs. Souxth Carolina, Nov. 6, 1982 and vs. Louisville, Nov. 13, 1982
Season - 20, Greg Allen, 1982
Career - 44, Greg Allen, 1981-84

Longest Rush

Game - 97, Larry Key vs. Virginia Tech, Nov. 11, 1976

Most All-Purpose Yardage

Game - 417, Greg Allen vs. Western Carolina, Oct. 31, 1981
Season - 1,605, Greg Allen, 1982
Career - 5,321, Warrick Dunn, 1993-96

Longest Touchdown Runs From Scrimmage

1. 97 yards, Larry Key vs. Virginia Tech, 1976
2. 95 yards, Sammie Smith vs. Furman, 1987
3. 88 yards, Sean Jackson vs. Wake Forest, 1992
4. 85 yards, Rock Preston vs. Duke, 1995
5. 83 yards, Sammie Smith vs. East Carolina, 1987
6. 81 yards, Greg Allen vs. Arizona State, 1984
   81 yards, Fred Pickard vs. Virginia Tech, 1957
8. 80 yards, Warrick Dunn vs. Miami, 1996
   80 yards, Phil Spooner vs. Houston, 1965
10. 78 yards, Buck Metts vs. Stetson, 1964
11. 77 yards, Jessie Hester vs. Miami, 1984
12. 74 yards, Bobby McKinnon vs. Memphis State, 1973

Longest Runs From Scrimmage Without Scoring

1. 84 yards, Clyde Allen vs. Maryland, 1992
2. 78 yards, LeRoy Butler vs. Clemson, 1988
3. 76 yards, Roy Thompson vs. Stetson, 1951
4. 74 yards, Dexter Carter vs. Memphis State, 1987
5. 66 yards, Greg Allen vs. Louisiana State, 1981
6. 65 yards, Dennis McKinnon vs. West Virginia (Gator Bowl), 1982
   65 yards, Wayne Giardino vs. Oklahoma (Gator Bowl), 1965
8. 64 yards, Sammie Smith vs. Miami, 1987
   64 yards, Nelson Italiano vs. Troy State, 1951
10. 63 yards, Lawrence Dawsey vs. Memphis State, 1990

Single-Game Rushing Yards

	PLAYER	OPPONENT	YEAR	YDS
1.	Greg Allen	Western Carolina	1981	322
2.	Sammie Smith	East Carolina	1987	244
3.	Greg Allen	Arizona State	1984	223
4.	Sammie Smith	Tulane	1988	212
	Victor Floyd	South Carolina	1985	212
6.	Sammie Smith	Indiana (All-American Bowl)	1986	205
7.	Greg Allen	Louisiana State	1981	202
8.	Greg Allen	Louisiana State	1983	201
	Tony Smith	Oklahoma State	1982	201
10.	Sammie Smith	Miami	1987	189
11.	Sam Platt	Memphis State	1980	188
12.	Warrick Dunn	Florida	1996	185
13.	Warrick Dunn	Miami	1995	184
14.	Warrick Dunn	Clemson	1995	180
15.	Warrick Dunn	Georgia Tech	1994	174
16.	Greg Allen	Louisville	1982	173
17.	Larry Key	Auburn	1977	170

Season Rushing Yardage

	NAME, YEAR	CARRIES	YARDS
1.	Warrick Dunn, 1995	166	1242
2.	Sammie Smith, 1987	172	1230
3.	Warrick Dunn, 1996	189	1180
4.	Greg Allen, 1983	200	1134
5.	Warrick Dunn, 1994	152	1026
6.	Larry Key, 1977	239	1117
7.	Mark Lyles, 1979	225	1011
8.	Sam Platt, 1980	224	983
9.	Amp Lee, 1991	186	977
10.	Greg Allen, 1984	133	971
11.	Hodges Mitchell, 1972	192	944

Career Rushing Yardage

	NAME, YEARS	CARRIES	YARDS
1.	Warrick Dunn (93-96)	575	3959
2.	Greg Allen (81-84)	624	3769
3.	Larry Key (74-77)	625	2953
4.	Sammie Smith (85-88)	411	2539
5.	Mark Lyles (76-79)	515	2218
6.	Sean Jackson (90-93)	347	2133
7.	Amp Lee (89-91)	405	2092
8.	Dexter Carter (86-89)	327	1788
9.	Tom Bailey (68-70)	381	1714
10.	Ricky Williams (79-82)	320	1625
11.	Hodges Mitchell (72-73)	363	1613

Season Rushing Touchdowns

	NAME, YEAR	TD
1.	Greg Allen, 1982	20
2.	Amp Lee, 1990	16
3.	Dayne Williams, 1987	15
4.	Warrick Dunn, 1995	13
	Greg Allen, 1983	13
6.	Warrick Dunn, 1996	12
	Pooh Bear Williams, 1995	12
8.	Zack Crockett, 1994	11
	Amp Lee, 1991	11
10.	William Floyd, 1992	9
11.	Dexter Carter, 1989	8
	Greg Allen, 1984	8
	Greg Allen, 1983	8
	Kelly Lowrey, 1983	8
	Mark Lyles, 1979	8
	Jim Mankins, 1966	8

Career Rushing Touchdowns

	NAME, YEARS	TD
1.	Greg Allen (81-84)	44
2.	Warrick Dunn (93-96)	37
3.	Amp Lee (89-91)	30
4.	Dayne Williams (86-88)	24
5.	Mark Lyles (76-79)	20
6.	Dexter Carter (86-89)	17
7.	William Floyd (91-93)	16
8.	Sammie Smith (86-88)	15
9.	Bill Moremen (65-67)	14
10.	Sean Jackson (90-93)	13
	Edgar Bennett (87-91)	13
	Kelly Lowrey (80-83)	13
	Larry Key (74-77)	13

YEAR-BY-YEAR RUSHING LEADERS

YEAR	NAME	NO	YARDS	AVG	TD
1955	Lee Corso	111	431	3.9	3
1956	Bobby Renn	105	596	5.7	2
1957	Fred Pickard	86	463	5.4	2
1958	Fred Pickard	122	615	5.0	4
1959	Fred Pickard	131	481	3.7	4
1960	Bud Whitehead	81	293	3.6	2
1961	Keith Kindermann	81	385	4.8	1
1962	Gene Roberts	75	299	4.0	0
1963	Dave Snyder	107	500	4.7	3
1964	Phil Spooner	136	516	3.8	5
1965	Jim Mankins	85	326	3.8	1
1966	Bill Moremen	123	480	3.9	7
1967	Bill Moremen	94	439	4.7	5
1968	Tom Bailey	116	570	4.9	2
1969	Tom Bailey	144	630	4.4	2
1970	Tom Bailey	121	514	4.2	2
1971	Paul Magalski	106	516	4.9	3
1972	Hodges Mitchell	192	944	4.9	3
1973	Hodges Mitchell	171	669	3.9	2
1974	Larry Key	123	602	4.9	3
1975	Leon Bright	162	675	4.2	3
1976	Larry Key	144	712	4.9	4
1977	Larry Key	239	1117	4.7	3
1978	Homes Johnson	183	817	4.5	4
1979	Mark Lyles	225	1011	4.5	8
1980	Sam Platt	224	983	4.4	6
1981	Greg Allen	139	888	6.4	3
1982	Ricky Williams	134	857	6.4	3
1983	Greg Allen	200	1134	5.7	13
1984	Greg Allen	133	971	7.3	8
1985	Tony Smith	111	678	6.1	4
1986	Victor Floyd	129	654	5.1	6
1987	Sammie Smith	172	1230	7.1	7
1988	Sammie Smith	108	577	5.3	4
1989	Dexter Carter	131	684	5.2	8
1990	Amp Lee	158	825	5.2	16
1991	Amp Lee	186	977	5.3	11
1992	Tiger McMillon	116	579	5.0	3
1993	Sean Jackson	134	825	6.2	5
1994	Warrick Dunn	152	1026	6.8	8
1995	Warrick Dunn	166	1242	7.5	13
1996	Warrick Dunn	189	1180	6.2	12

SEASON RECORDS

First Downs Rushing

1. 152 in 1987
2. 149 in 1993
3. 146 in 1984
4. 140 in 1983
5. 137 in 1980
6. 135 in 1991
7. 122 in 1992
8. 118 in 1985
9. 117 in 1981
10. 116 in 1982
    116 in 1994

Most Rushing Plays

1. 603 in 1980
2. 571 in 1984
3. 530 in 1987
4. 519 in 1975
5. 518 in 1983
6. 515 in 1953
7. 507 in 1979
   507 in 1991
9. 503 in 1985
10. 492 in 1981

Rushing Yards Per Play

1. 5.80 in 1995
2. 5.69 in 1985
3. 5.67 in 1993
4. 5.65 in 1987
5. 5.29 in 1984
6. 5.06 in 1990
7. 5.00 in 1988
   5.00 in 1994
9. 4.95 in 1949
10. 4.90 in 1982

Most Yards Rushing

1. 3021 in 1984
2. 2995 in 1987
3. 2667 in 1993
4. 2552 in 1983
5. 2451 in 1995
6. 2393 in 1994
7. 2369 in 1985
8. 2339 in 1982
9. 2287 in 1991
10. 2252 in 1992

Most Yards Rushing Per Game

1. 274.6 in 1984
2. 272.3 in 1987
3. 259.5 in 1991
4. 229.3 in 1983
5. 225.9 in 1950
6. 222.8 in 1995
7. 222.3 in 1993
8. 219.4 in 1949
9. 215.4 in 1985
10. 214.2 in 1953

Larry Key

ALL-TIME 100-YARD RUSHING GAMES

YDS	PLAYER	OPPONENT	YEAR
322	Greg Allen	W. Carolina	1981
244	Sammie Smith	East Carolina	1987
223	Greg Allen	Arizona State	1984
212	Victor Floyd	South Carolina	1985
212	Sammie Smith	Tulane	1988
202	Greg Allen	LSU	1981
201	Greg Allen	LSU	1983
189	Sammie Smith	Miami	1987
188	Sam Platt	Memphis State	1980
185	Warrick Dunn	Florida	1996
184	Warrick Dunn	Miami	1995
180	Warrick Dunn	Clemson	1995
176	Sammie Smith	Furman	1987
174	Warrick Dunn	Georgia Tech	1994
173	Greg Allen	Louisville	1982
170	Larry Key	Auburn	1977
165	Rock Preston	Notre Dame	1994
163	Keith Ross	South Carolina	1985
163	Warrick Dunn	Notre Dame	1994
163	Warrick Dunn	Miami	1996
162	Warrick Dunn	Wake Forest	1994
161	Buddy Strauss	Mississippi College	1949
158	Chris Parker	East Carolina	1988
155	Mike Davison	Tulsa	1972
154	Larry Key	Virginia Tech	1976
154	Greg Allen	East Carolina	1983
152	Mike Sellers	Sul Ross	1951
152	Homes Johnson	Virginia Tech	1978
151	Mark Lyles	Florida	1979
151	Roosevelt Snipes	South Carolina	1984
151	Roosevelt Snipes	UT-Chattanooga	1984
150	Bobby Renn	Abilene Christian	1957
149	Art Munroe	Southern Miss	1971
147	Tony Smith	Tulsa	1985
146	Ken McLean	Cumberland	1948
145	Greg Allen	Louisville	1983
143	Larry Key	Florida	1977
143	Greg Allen	Memphis State	1984
143	Warrick Dunn	North Carolina	1995
142	Keith Kinderman	Richmond	1961
142	Phil Spooner	Houston	1965
142	Mark Lyles	Cincinnati	1979
142	Sammie Smith	Southern Miss	1987
142	Dexter Carter	Miami	1989
141	Bobby Fiveash	Tampa	1953
140	Ricky Williams	Louisville	1982
138	Hodges Mitchell	Virginia Tech	1972
138	Leon Bright	Utah State	1975
138	Tiger McMillon	Virginia	1992
135	Homes Johnson	Syracuse	1978
135	Ricky Williams	Notre Dame	1981
135	Greg Allen	Temple	1984
135	Dexter Carter	Memphis State	1987
133	Roy Thompson	Wofford	1951
133	Fred Pickard	Tennessee	1958
133	Greg Allen	Kansas	1984
133	Warrick Dunn	Clemson	1994
132	Mark Lyles	South Carolina	1979
132	Tony Smith	Kansas	1985
131	Tom Bailey	Mississippi State	1969
131	Hodges Mitchell	Mississippi State	1972
131	Warrick Dunn	Virginia	1996
130	Mike Sellers	Howard	1950
130	Bobby Renn	Furman	1958
130	Hodges Mitchell	Kansas	1972

130	Sam Platt	East Carolina	1980
127	Chris Parker	Louisiana Tech	1988
127	Larry Key	Oklahoma State	1977
126	Larry Green	Memphis State	1967
126	Rock Preston	Duke	1995
125	Phil Spooner	Oklahoma	1965
125	Greg Allen	Cincinnati	1983
124	Bobby Renn	Villanova	1956
124	Larry Key	Memphis State	1974
124	Warrick Dunn	Duke	1995
123	Harry Bringer	Mississippi College	1950
123	Larry Key	Alabama	1974
123	Michael Whiting	Florida	1979
123	Sam Platt	Pittsburgh	1980
123	Zack Crockett	Maryland	1994
122	Wyatt Parrish	Troy State	1949
122	Amp Lee	Michigan	1991
122	Warrick Dunn	N.C. State	1994
121	Roosevelt Snipes	Cincinnati	1983
121	Warrick Dunn	North Carolina	1994
121	Warrick Dunn	Florida	1995
121	Warrick Dunn	Georgia Tech	1996
120	Larry Key	Kansas State	1977
119	Dexter Carter	Virginia Tech	1988
119	Bobby Renn	Furman	1956
119	Sammie Smith	Louisville	1987
119	Sean Jackson	South Carolina	1990
118	Dexter Carter	So. Mississippi	1989
118	Mark Lyles	Louisville	1979
117	Larry Brinkley	Virginia Tech	1963
117	Hodges Mitchell	South Carolina	1972
116	Sammie Smith	Florida	1986
116	Sammie Smith	Florida	1987
116	Sean Jackson	Wake Forest	1993
115	Greg Allen	Tulane	1983
115	Victor Floyd	South Carolina	1986
114	Tom Bailey	Miami	1970
114	Cletis Jones	Kansas	1984
114	Tony Smith	Western Carolina	1985
113	Stan Dobosz	Furman	1952
113	Bill Gunter	South Carolina	1967
113	Tom Bailey	South Carolina	1969
113	Tom Bailey	Virginia Tech	1969
113	Paul Magalski	Tulsa	1971
113	Sam Platt	Tulsa	1980
113	Greg Allen	East Carolina	1984
112	Sean Jackson	Georgia Southern	1990
112	Amp Lee	Tulane	1991
112	Amp Lee	LSU	1991
112	Warrick Dunn	Wake Forest	1995
111	Wyatt Parrish	Cumberland	1948
111	Junior Metts	VMI	1953
111	Paul Magalski	South Carolina	1969
111	Greg Allen	Tulane	1984
111	Cletis Jones	UT-Chattanooga	1984
111	Dexter Carter	Florida	1987
111	Sammie Smith	Tulane	1987
111	Charlie Ward	Maryland	1992
110	Mike Sellers	Randolph-Macon	1950
110	Larry Key	Memphis State	1977
110	Ricky Williams	Florida	1982
110	Victor Floyd	Louisville	1986
110	Amp Lee	Auburn	1989
109	Ricky Williams	Boston College	1980
109	Greg Allen	Miami	1981
109	Roosevelt Snipes	Louisville	1983
109	Sammie Smith	Florida	1988
109	Warrick Dunn	Maryland	1996
108	Mike Sellers	Tampa	1950
108	Lee Corso	N.C. State	1956
108	Jeff Leggett	Auburn	1976
108	Sam Platt	Virginia Tech	1980
108	Roosevelt Snipes	Florida	1984
108	Warrick Dunn	N.C. State	1996
107	Lee Corso	Villanova	1955
107	Sam Platt	Louisville	1980
107	Amp Lee	Virginia Tech	1991
107	Sean Jackson	Duke	1993
106	Michael Whiting	Western Carolina	1981
106	Roosevelt Snipes	South Carolina	1983
106	Amp Lee	Syracuse	1991
105	Fred Pickard	Virginia Tech	1957
105	Tom Bailey	Wake Forest	1968
105	Leon Bright	Miami	1974
105	Larry Key	Clemson	1975
104	Lee Corso	Ohio University	1956
104	Bobby Renn	Auburn	1956
104	Paul Magalski	Tulsa	1971
104	Paul Magalski	Pittsburgh	1971
104	Larry Key	Houston	1975
104	Greg Allen	Ohio State	1982
104	Warrick Dunn	Maryland	1994
103	Billy Odom	The Citadel	1955
103	Jim Mankins	Texas Tech	1966
103	Art Munroe	Mississippi State	1969
103	Roosevelt Snipes	Auburn	1984
103	Keith Ross	Western Carolina	1985
103	Clyde Allen	Maryland	1992
102	Hodges Mitchell	Colorado State	1972
102	Leon Bright	Texas Tech	1975
102	Jessie Hester	Miami	1984
102	Amp Lee	East Carolina	1990
101	Wyatt Parrish	Tampa	1949
101	Keith Kinderman	Georgia	1961
101	Dave Snyder	Furman	1963
101	Hodges Mitchell	San Diego State	1973
101	Sean Jackson	N.C. State	1992
101	Warrick Dunn	N.C. State	1995
101	Khalid Abdullah	Wake Forest	1995
100	Fred Pickard	Tampa	1957
100	Mike Davison	Mississippi State	1972
100	Mark Lyles	Pittsburgh	1978
100	Mark Lyles	Florida	1978
100	Roosevelt Snipes	Auburn	1983
100	Warrick Dunn	Central Florida	1995

TEAM RECORDS

Offense

SINGLE-GAME

Most Rushes - 81, vs. East Carolina, Sept. 20, 1980

Most Rushes, Both Teams - 120, vs. Oklahoma, Sept. 25, 1976

Most Yards - 479, vs. Western Carolina, Oct. 31, 1981

Most Yards, Both Teams - 706, vs. Louisville, Nov. 13, 1982

Most Touchdowns - 7, vs. East Carolina, Sept. 20, 1980; vs. Cincinnati, Nov. 10, 1990

SINGLE-SEASON

Most Yards - 3,021, 1984

Most Yards Per Game - 274.6, 1984 (3,021-11)

Highest Average Per Play - 5.8, 1995 (2,696-420)

Most Touchdowns - 35, 1995

Passing

Steve Tensi

Casey Weldon

Charlie Ward

INDIVIDUAL RECORDS

Most Passes Attempted

Game - 67, Danny Kanell vs. Virginia, Nov. 2, 1995
Season - 402, Danny Kanell, 1995
Career - 851, Danny Kanell, 1992-95

Most Passes Completed

Game - 41, Danny Kanell vs. Georgia Tech, Oct. 21, 1995
Season - 264, Charlie Ward, 1993
Career - 529, Danny Kanell, 1992-95

Most Yards Gained

Game - 508, Bill Cappleman vs. Memphis State, Nov. 15, 1969
Season - 3,124, Peter Tom Willis, 1989
Career - 6,378, Gary Huff, 1970-72

Most Yards Per Attempt

Game (Min. 15 atts.) - 15.5 (482-31), Peter Tom Willis vs. Memphis State, Nov. 18, 1989
Season (Min. 100 atts.) - 9.0 (3,124-346), Peter Tom Willis, 1989
Career (Min. 300 atts.) - 8.6 (4,291-500), Peter Tom Willis, 1986-89

Most Yards Per Completion

Game (Min. 15 atts.) - 25.0 (325-13), Casey Weldon vs. Florida, Dec. 1, 1990
Season (Min. 100 atts.) - 15.6 (1,218-78), Eric Thomas, 1984
Career (Min. 300 atts.) - 14.6 (6,378-436), Gary Huff, 1970-72

Most Touchdown Passes

Game - 6, Peter Tom Willis vs. Memphis State, Nov. 18, 1989
Season - 32, Danny Kanell, 1995
Career - 57, Danny Kanell, 1992-95

Consecutive Games With a Touchdown Pass

Career - 13, Gary Huff, 1970-72; Danny Kanell, 1994-95

Highest Completion Percentage

Game (Min. 15 atts.) - 87.5 (28-32), Danny Kanell vs. N.C. State, Sept. 16, 1995
Season (Min. 100 atts.) - 69.5 (264-380), Charlie Ward, 1993
Career (Min. 300 atts.) - 62.3 (473-759), Charlie Ward, 1989-93

Bill Cappleman

Highest Passing Efficiency Rating

Season (Min. 10 atts./game) - 157.8, Charlie Ward, 1993
Career (Min. 15 cmp./game) - 148.5, Peter Tom Willis, 1986-89

Longest Pass

Game - 96, Jimmy Jordan to Kurt Unglaub vs. Virginia Tech, Nov. 20, 1976

Most 200-Yard Games

Season - 9, Gary Huff, 1972; Peter Tom Willis, 1989 and Charlie Ward, 1993
Career - 17, Charlie Ward, 1989-93

Consecutive 200-Yard Games

Career - 11, Gary Huff, 1971-72

Most 300-Yard Games

Season - 7, Danny Kanell, 1995
Career - 10, Danny Kanell, 1992-95

Consecutive 300-Yard Games

Season - 3, Peter Tom Willis, 1989
Career - 3, Kim Hammond, 1967 and Peter Tom Willis, 1989

Lowest Interception Percentage

Season (Min. 100 atts.) - 1.05 (4-380), Charlie Ward, 1993
Career (Min. 300 atts.) - 2.90 (22-759), Charlie Ward, 1989-93

Most Interceptions Thrown

Game - 5, Bill Cappleman vs. Virginia Tech, Nov. 2, 1968
Season - 23, Gary Huff, 1972
Career - 42, Gary Huff, 1970-72

Single-Game Passing Yards

	PLAYER	OPPONENT	YEAR	YDS
1.	Bill Cappleman	Memphis State	1969	508
2.	Peter Tom Willis	Memphis State	1989	482
3.	Danny Kanell	Virginia	1995	454
4.	Charlie Ward	Florida	1993	446
5.	Bill Cappleman	South Carolina	1968	437
6.	Danny Kanell	Maryland	1994	427
7.	Peter Tom Willis	Nebraska (Fiesta Bowl)	1990	422
8.	Gary Huff	Houston	1972	409
9.	Charlie Ward	Maryland	1992	395
10.	Danny McManus	Nebraska (Fiesta Bowl)	1988	375
11.	Gary Huff	Virginia Tech	1971	374

Season Passing Yardage

	NAME, YEAR	YARDS
1.	Peter Tom Willis, 1989	3124
2.	Charlie Ward, 1993	3032
3.	Danny Kanell, 1995	2957
4.	Gary Huff, 1972	2893
5.	Danny Kanell, 1994	2781
6.	Gary Huff, 1971	2736
7.	Charlie Ward, 1992	2647
8.	Casey Weldon, 1991	2527
9.	Bill Cappleman, 1969	2467
10.	Bill Cappleman, 1968	2410
11.	Kim Hammond, 1967	1991

Career Passing Yardage

	NAME, YEARS	YARDS
1.	Gary Huff (70-72)	6378
2.	Danny Kanell (92-95)	6372
3.	Charlie Ward (89-93)	5747
4.	Bill Cappleman (67-69)	4904
5.	Casey Weldon (88-91)	4628
6.	Peter Tom Willis (86-89)	4291
7.	Jimmy Jordan (76-79)	4144
8.	Chip Ferguson (85-88)	3846
9.	Wally Woodham (75, 77-79)	3550
10.	Kelly Lowrey (80-83)	3469

Single-Game Pass Completions

	PLAYER	OPPONENT	YEAR	PASSES
1.	Danny Kanell	Georgia Tech	1995	41
2.	Danny Kanell	Florida	1994	40
3.	Charlie Ward	Florida	1993	38
4.	Kim Hammond	Penn State (Gator Bowl)	1967	37
5.	Danny Kanell	Virginia	1995	32
6.	Charlie Ward	Notre Dame	1993	31
	Bill Cappleman	Memphis State	1969	31
8.	Danny Kanell	N.C. State	1995	28
	Danny Kanell	Wake Forest	1995	28
	Danny McManus	Nebraska (Fiesta Bowl)	1988	28
	Kelly Lowrey	East Carolina	1983	28
	Gary Pajcic	Virginia Tech	1966	28
13.	Charlie Ward	North Carolina State	1993	27
	Charlie Ward	North Carolina	1993	27
	Charlie Ward	Florida	1992	27
	Gary Huff	Florida	1972	27
	Gary Huff	Houston	1972	27
18.	Charlie Ward	Maryland	1992	26
	Gary Huff	Kansas	1972	26
	Gary Huff	South Carolina	1971	26

Season Passes Completed

	NAME, YEAR	ATT	COMP
1.	Charlie Ward, 1993	380	264
2.	Danny Kanell, 1995	402	257
3.	Danny Kanell, 1994	380	227
4.	Peter Tom Willis, 1989	346	211
5.	Gary Huff, 1972	385	206
6.	Charlie Ward, 1992	365	204
7.	Casey Weldon, 1991	313	189
8.	Gary Huff, 1971	327	184
9.	Bill Cappleman, 1969	344	183
10.	Bill Cappleman, 1968	287	162

Career Passes Completed

	NAME, YEARS	ATT	COMP
1.	Danny Kanell (92-95)	851	529
2.	Charlie Ward (89-93)	759	473
3.	Gary Huff (70-72)	796	436
4.	Bill Cappleman (67-69)	636	349
5.	Casey Weldon (88-91)	545	323
6.	Peter Tom Willis (86-89)	500	304
7.	Jimmy Jordan (76-79)	594	297
8.	Chip Ferguson (85-88)	496	281
9.	Wally Woodham (75, 77-79)	476	273
10.	Kelly Lowrey (80-83)	464	252
	Steve Tensi (62-64)	472	252

YEAR-BY-YEAR PASSING

YEAR	NAME	ATT	COMP	INT	YDS	TD
1955	Len Swantic	73	37	5	576	2
1956	Lee Corso	59	32	5	369	5
1957	Bobby Renn	54	23	4	263	2
1958	Vic Prinzi	71	40	5	480	7
1959	Joe Majors	168	90	7	1063	7
1960	Ed Trancygier	97	38	10	552	6
1961	Eddie Feely	83	48	3	471	4
1962	Steve Tensi	121	60	2	796	6
1963	Steve Tensi	147	71	9	915	9
1964	Steve Tensi	204	121	10	1681	14
1965	Ed Pritchett	247	110	14	1225	5
1966	Gary Pajcic	232	125	9	1590	8
1967	Kim Hammond	241	140	10	1991	15
1968	Bill Cappleman	287	162	11	2410	25
1969	Bill Cappleman	344	183	18	2467	14
1970	Tommy Warren	190	97	10	1594	11
1971	Gary Huff	327	184	18	2736	23
1972	Gary Huff	385	206	23	2893	25
1973	Billy Sexton	128	51	12	754	4
1974	Ron Coppess	145	78	7	817	2
1975	Clyde Walker	203	117	8	1619	10
1976	Jimmy Black	179	104	9	1535	9
1977	Wally Woodham	154	94	9	1270	8
1978	Jimmy Jordan	199	108	9	1427	14
1979	Jimmy Jordan	180	87	14	1173	13
1980	Rick Stockstill	201	121	8	1377	15
1981	Rick Stockstill	238	122	14	1356	11
1982	Kelly Lowrey	217	113	8	1671	11
1983	Kelly Lowrey	233	131	12	1720	12
1984	Eric Thomas	161	78	4	1218	14
1985	Chip Ferguson	130	70	8	990	11
1986	Danny McManus	112	65	2	872	7
1987	Danny McManus	264	138	9	1964	14
1988	Chip Ferguson	194	122	11	1714	16
1989	Peter Tom Willis	346	211	9	3124	20
1990	Casey Weldon	182	112	4	1600	12
1991	Casey Weldon	313	189	8	2527	22
1992	Charlie Ward	365	204	17	2647	22
1993	Charlie Ward	380	264	4	3032	27
1994	Danny Kanell	380	227	13	2781	17
1995	Danny Kanell	402	257	13	2957	32
1996	Thad Busby	243	134	12	1866	16

SEASON RECORDS

Most Pass Attempts
1. 469 in 1993
2. 465 in 1995
3. 441 in 1994
4. 390 in 1991
5. 389 in 1972
6. 387 in 1992
   387 in 1989
8. 369 in 1978
9. 356 in 1969
   356 in 1968

Most Pass Completions
1. 327 in 1993
2. 297 in 1995
3. 264 in 1994
4. 234 in 1991
5. 230 in 1989
6. 222 in 1990
7. 214 in 1992
8. 209 in 1972
9. 206 in 1978
10. 195 in 1968

Highest Completion Percentage
1. 69.7 in 1993
2. 63.9 in 1995
3. 63.8 in 1990
4. 60.0 in 1991
5. 59.9 in 1994
6. 59.4 in 1989
7. 59.0 in 1964
8. 58.9 in 1988
9. 58.6 in 1980
10. 56.2 in 1983

Most Times Intercepted
1. 23 in 1972
2. 21 in 1973
   21 in 1967
   21 in 1954
5. 18 in 1994
   18 in 1988
   18 in 1981
8. 17 in 1992

Most Yards Passing
1. 3909 in 1993
2. 3616 in 1995
3. 3448 in 1989
4. 3234 in 1994
5. 3114 in 1991
6. 2974 in 1972
7. 2844 in 1968
8. 2838 in 1970
9. 2828 in 1992
10. 2785 in 1990
    2785 in 1982

Most Yards Passing Per Game
1. 328.7 in 1995
2. 325.8 in 1993
3. 313.5 in 1989
4. 294.0 in 1994
5. 284.4 in 1968
6. 270.4 in 1972
7. 259.5 in 1991
8. 258.4 in 1967
9. 258.0 in 1970
10. 257.1 in 1992

Danny Kanell

Game Pass Attempts

	PLAYER	OPPONENT	YEAR	PASSES
1.	Danny Kanell	Virginia	1995	67
2.	Gary Huff	Florida	1972	58
3.	Danny Kanell	Florida	1994	53
	Charlie Ward	Florida	1993	53
	Kim Hammond	Penn State (Gator Bowl)	1967	53
	Gary Pajcic	Virginia Tech	1966	53
7.	Danny Kanell	Georgia Tech	1995	51
	Casey Weldon	Florida	1991	51
	Danny McManus	Nebraska (Fiesta Bowl)	1988	51
	Gary Huff	Houston	1972	51
11.	Charlie Ward	Notre Dame	1993	50
	Bill Cappleman	Memphis State	1969	50

Season Touchdown Passes

	NAME, YEAR	TD
1.	Danny Kanell, 1995	32
2.	Charlie Ward, 1993	27
3.	Gary Huff, 1972	25
	Bill Cappleman, 1968	25
5.	Gary Huff, 1971	23
6.	Charlie Ward, 1992	22
	Casey Weldon, 1991	22
8.	Peter Tom Willis, 1989	20
9.	Danny Kanell, 1994	17
10.	Thad Busby, 1996	16
	Chip Ferguson, 1988	16
12.	Rick Stockstill, 1980	15
	Kim Hammond, 1967	15

Career Touchdown Passes

	NAME, YEARS	TD
1.	Danny Kanell (92-95)	57
2.	Gary Huff (70-72)	52
3.	Charlie Ward (89-93)	49
4.	Casey Weldon (88-91)	41
5.	Jimmy Jordan (76-79)	39
	Bill Cappleman (67-69)	39
7.	Chip Ferguson (85-88)	34
8.	Peter Tom Willis (86-89)	33
9.	Steve Tensi (62-64)	28
10.	Rick Stockstill (77, 79-81)	26
11.	Danny McManus (84-87)	25

Longest Touchdown Passes

1. 96 yards, Jimmy Jordan to Kurt Unglaub vs. Virginia Tech, 1976
2. 95 yards, Jimmy Black to Rudy Thomas vs. Southern Mississippi,1976
3. 93 yards, Chip Ferguson to Lawrence Dawsey vs. Southern Mississippi, 1988
4. 91 yards, Jimmy Black to Kurt Unglaub vs. North Texas State, 1976
5. 88 yards, Casey Weldon to Amp Lee vs. Tulane, 1989
   88 yards, Gary Huff to Barry Smith vs. Kansas, 1971
7. 86 yards, Charlie Ward to Tamarick Vanover vs. Virginia, 1993
   86 yards, Gary Pajcic to Ron Sellers vs. Wake Forest, 1966
9. 83 yards, Blair Williams to Dennis McKinnon vs. South Carolina, 1982
10. 82 yards, Gary Pajcic to Ron Sellers vs. Maryland, 1968

ALL-TIME 300-YARD PASSING GAMES

YDS	PLAYER	OPPONENT	YEAR
508	Bill Cappleman	Memphis State	1969
482	Peter Tom Willis	Memphis State	1989
454	Danny Kanell	Virginia	1995
446	Charlie Ward	Florida	1993
437	Bill Cappleman	South Carolina	1968
427	Danny Kanell	Maryland	1994
421	Danny Kanell	Florida	1994
409	Gary Huff	Houston	1972
395	Charlie Ward	Maryland	1992
394	Danny Kanell	Duke	1994
374	Gary Huff	Virginia Tech	1971
372	Bill Cappleman	Tulsa	1969
369	Kim Hammond	Mississippi State	1967
366	Gary Huff	South Carolina	1971
365	Bill Cappleman	Wake Forest	1968
362	Kim Hammond	Penn State	1967
362	Peter Tom Willis	South Carolina	1989
357	Eric Thomas	Auburn	1984
351	Bill Cappleman	Houston	1968
351	Jimmy Black	Southern Miss	1976
347	Gary Huff	Arizona State	1971
347	Casey Weldon	Syracuse	1991
346	Danny Kanell	Maryland	1995
342	Danny Kanell	Wake Forest	1995
341	Danny Kanell	Maryland	1993
338	Peter Tom Willis	Virginia Tech	1989
331	Charlie Ward	Florida	1992
330	Danny Kanell	Virginia	1994
329	Gary Huff	Miami	1972
325	Gary Huff	Florida	1972
324	Peter Tom Willis	Tulane	1989
322	Kelly Lowery	East Carolina	1983
322	Charlie Ward	Virginia	1993
319	Peter Tom Willis	Florida	1989
317	Charlie Ward	Clemson	1993
316	Thad Busby	Virginia	1996
314	Kim Hammond	Virginia Tech	1967
313	Joe Majors	Tampa	1959
312	Jimmy Jordan	LSU	1979
312	Gary Pajcic	Virginia Tech	1966
310	Danny Kanell	N.C. State	1995
305	Casey Weldon	Florida	1991
304	Thad Busby	Clemson	1996
303	Steve Tensi	Oklahoma	1965
303	Charlie Ward	North Carolina	1993
302	Danny Kanell	Georgia Tech	1995
302	Kim Hammond	Memphis State	1967
302	Thad Busby	Southern Mississippi	1996
301	Peter Tom Willis	LSU	1989
300	Gary Huff	Kansas	1971

CONSECUTIVE 300-YARD PASSING GAMES

PLAYER	GAMES
Danny Kanell, 1995	3
Peter Tom Willis, 1989	3
Kim Hammond, 1967	3
Danny Kanell, 1994	2
Charlie Ward, 1993	2
Peter Tom Willis, 1989	2
Gary Huff, 1971	2
Bill Cappleman, 1968	2

CAREER 300-YARD PASSING GAMES

PLAYER	GAMES
Danny Kanell, 1992-95	10
Gary Huff, 1970-72	7
Charlie Ward, 1989-93	6
Peter Tom Willis, 1986-89	6
Bill Cappleman, 1967-69	5
Kim Hammond, 1966-67	4
Thad Busby, 1993-present	3
Casey Weldon, 1988-93	2

TEAM RECORDS

Offense

SINGLE-GAME

Most Passes Attempted - 68, vs. Virginia, Nov. 2, 1995

Most Passes Attempted, Both Teams - 109, vs. Maryland, Nov. 18, 1995

Most Passes Completed - 40, vs. Florida, Nov. 26, 1994

Most Passes Completed, Both Teams - 81, vs. Maryland, Nov. 18, 1995

Highest Percentage Completed (Min. 20 atts.) - 78.3 (36-46) vs. N.C. State 9/16/95

Most Interceptions Thrown - 7, vs. South Carolina, Nov. 10, 1984

Most Yards Gained - 535, vs. Memphis State, Nov. 18, 1989

Most Yards Gained, Both Teams - 876, vs. Maryland, Nov. 18, 1995

Touchdown Passes - 7, vs. N.C. State, Sept. 16, 1995

SINGLE-SEASON

Most Passes Attempted - 469, 1993

Most Passes Completed - 327, 1993

Highest Average Per Attempt - 8.91, 1989 (3,448-387)

Highest Average Per Completion - 16.3, 1984 (1,938-119)

Most Yards - 3,909, 1993

Most Yards Per Game - 325.8, 1993 (3,909-12)

Highest Completion Percentage - 69.7, 1993 (327-469)

Most TD Passes - 37, 1993

Highest Passing Efficiency Rating Points - 163.2, 1993

Wally Woodham, Jimmy Jordan and Coach Bowden

Receiving

INDIVIDUAL RECORDS

Most Passes Caught

Game - 16, Ron Sellers vs. South Carolina, Oct. 26, 1968
Season - 86, Ron Sellers, 1968
Career - 212, Ron Sellers, 1966-68

Consecutive Games Catching a Pass

Career - 30, Ron Sellers, 1966-68 and Lawrence Dawsey, 1987-90

Most Yards Gained

Game - 260, Ron Sellers vs. Wake Forest, Nov. 23, 1968
Season - 1,496, Ron Sellers, 1968

YEAR-BY-YEAR RECEIVING

YEAR	NAME	NO	YARDS	TD
1955	Tom Feamster	18	258	1
1956	Joe Holt	16	140	3
	Ron Schomburger	16	140	0
1957	Bob Nelluns	21	217	2
1958	Jack Espenship	18	200	1
1959	Bud Whitehead	31	320	2
1960	Bud Whitehead	23	212	1
1961	Jim Daniel	10	113	0
	Tom Hillabrand	10	66	0
1962	Keith Kindermann	21	275	2
1963	Fred Biletnikoff	24	358	4
1964	Fred Biletnikoff	57	987	11
1965	Max Wettstein	24	365	3
1966	Ron Sellers	56	874	3
1967	Ron Sellers	70	1228	8
1968	Ron Sellers	86	1496	12
1969	Jim Tyson	49	720	4
1970	Rhett Dawson	54	946	5
1971	Rhett Dawson	62	817	7
1972	Barry Smith	69	1243	12
1973	Mike Shumann	21	280	2
1974	Mike Shumann	43	515	3
1975	Mike Shumann	38	730	5
1976	Ed Beckman	37	521	3
1977	Roger Overby	38	626	5
1978	Jackie Flowers	43	757	7
1979	Jackie Flowers	37	622	7
1980	Michael Whiting	25	203	0
1981	Michael Whiting	29	211	2
1982	Tony Johnson	30	500	2
1983	Jessie Hester	31	576	6
	Weegie Thompson	31	502	3
1984	Jessie Hester	42	832	9
1985	Hassan Jones	34	738	5
1986	Herb Gainer	27	441	5
1987	Herb Gainer	30	478	6
1988	Terry Anthony	32	550	8
1989	Lawrence Dawsey	38	683	4
1990	Lawrence Dawsey	65	999	7
1991	Shannon Baker	30	451	4
1992	Tamarick Vanover	42	581	4
1993	Kez McCorvey	74	966	6
1994	Kez McCorvey	59	870	4
1995	Andre Cooper	71	1002	15
1996	E.G. Green	34	662	7

Kez McCorvey

Career - 3,598, Ron Sellers, 1966-68

Highest Average Per Reception

Game (Min. 5 rec.) - 34.6 (173-5), Ron Sellers vs. Maryland, Sept. 21, 1968
Season (Min. 30 rec.) - 21.7 (738-34), Hassan Jones, 1985
Career (Min. 70 rec.) - 20.1 (2,392-119), Barry Smith, 1970-72

Most TD Passes Caught

Game - 5, Ron Sellers vs. Wake Forest, Nov. 23, 1968
Season - 15, Andre Cooper, 1995
Career - 25, Barry Smith, 1970-72

Most Yards Gained Per Game

Season - 149.6, Ron Sellers, 1968
Career - 119.9, Ron Sellers, 1966-68

Most 100-Yard Receiving Games

Season - 8, Barry Smith, 1972
Career - 18, Ron Sellers, 1966-68

Most 200-Yard Receiving Games

Season - 4, Ron Sellers, 1968
Career - 5, Ron Sellers, 1966-68

Longest Touchdown Passes

1. 96 yards, Jimmy Jordan to Kurt Unglaub vs. Virginia Tech, 1976
2. 95 yards, Jimmy Black to Rudy THomas vs. Southern Mississippi, 1976
3. 93 yards, Chip Ferguson to Lawrence Dawsey vs. Southern Mississippi, 1988
4. 91 yards, Jimmy Black to Kurt Unglaub vs. North Texas State, 1976
5. 88 yards, Gary Huff to Barry Smith vs. Kansas, 1971
   88 yards, Casey Weldon to Amp Lee vs. Tulane, 1989
7. 86 yards, Gary Pajcic to Ron Sellers vs. Wake Forest, 1966
   86 yards, Charlie Ward to Tamarick Vanover vs. Virginia, 1993
9. 83 yards, Blair WIlliams to Dennis McKinnon vs. South Carolina, 1982
10. 82 yards, Gary Pajcic to Ron Sellers vs. Maryland, 1968

Single-Game Pass Receptions

	PLAYER	OPPONENT	YEAR	CATCHES
1.	Ron Sellers	South Carolina	1968	16
2.	Ron Sellers	Wake Forest	1968	14
	Ron Sellers	Houston	1968	14
	Ron Sellers	Penn State (Gator Bowl)	1967	14
5.	Lawrence Dawsey	Miami	1990	13
	Kent Gaydos	Houston	1969	13
	Ron Sellers	Memphis State	1968	13
	Ron Sellers	Alabama	1967	13
	Ron Sellers	Virginia Tech	1966	13
	Fred Biletnikoff	Oklahoma (Gator Bowl)	1965	13

Season Receptions

	NAME, YEAR	CATCHES
1.	Ron Sellers, 1968	86
2.	Kez McCorvey, 1993	74
3.	Andre Cooper, 1995	71
4.	Ron Sellers, 1967	70
5.	Barry Smith, 1972	69
6.	Lawrence Dawsey, 1990	65
7.	Rhett Dawson, 1971	62
8.	E.G. Green, 1995	60
9.	Kez McCorvey, 1994	59
10.	Fred Biletnikoff, 1964	57
11.	Ron Sellers, 1966	56
12.	Rhett Dawson, 1970	54

Career Receptions

	NAME, YEARS	CATCHES
1.	Ron Sellers (66-68)	212
2.	Kez McCorvey (91-94)	189
3.	Mike Shumann (73-75, 77)	134
4.	Andre Cooper (93-96)	132
	Warrick Dunn (93-96)	132
6.	Lawrence Dawsey (87-90)	128
	Rhett Dawson (69-71)	128
8.	Barry Smith (70-72)	122
9.	E.G. Green (94-)	112
10.	Jessie Hester (81-84)	107
11.	Kevin Knox (90-93)	102
12.	Jackie Flowers (76-79)	101
13.	Hassan Jones (82-85)	98

Single Game Receiving Yards

	PLAYER	OPPONENT	YEAR	YDS
1.	Ron Sellers	Wake Forest	1968	260
2.	Ron Sellers	South Carolina	1968	259
3.	Ron Sellers	Virginia Tech	1967	229
4.	Ron Sellers	Memphis State	1968	218
5.	Ron Sellers	Houston	1968	214
6.	Kez McCorvey	Duke	1994	207
7.	Fred Biletnikoff	Oklahoma (Gator Bowl)	1965	192
8.	Andre Cooper	Maryland	1995	182
	Fred Biletnikoff	Virginia Tech	1964	182
10.	Jackie Flowers	Louisiana State	1979	174
11.	Lawrence Dawsey	Florida	1990	172

Lawrence Dawsey

Season Receiving Yardage

	NAME, YEAR	YARDS
1.	Ron Sellers, 1968	1496
2.	Barry Smith, 1972	1243
3.	Ron Sellers, 1967	1228
4.	E.G. Green, 1995	1007
5.	Andre Cooper, 1995	1002
6.	Lawrence Dawsey, 1990	999
7.	Fred Biletnikoff, 1964	987
8.	Kez McCorvey, 1993	966
9.	Rhett Dawson, 1970	946
10.	Ron Sellers, 1966	874
11.	Kez McCorvey, 1994	870
12.	Jessie Hester, 1984	832

Career Receiving Yardage

	NAME, YEARS	YARDS
1.	Ron Sellers (66-68)	3598
2.	Kez McCorvey (91-94)	2660
3.	Barry Smith (70-72)	2392
4.	Mike Shumann (73-75, 77)	2306
5.	Lawrence Dawsey (87-90)	2129
6.	Jessie Hester (81-84)	2100
7.	Rhett Dawson (69-71)	1915
8.	E.G. Green (94-)	1861
9.	Andre Cooper (93-96)	1810
10.	Hassan Jones (82-85)	1764
11.	Jackie Flowers (76-79)	1697
12.	Ronald Lewis (86-88)	1582

Season Touchdown Catches

	NAME, YEAR	TD
1.	Andre Cooper, 1995	15
2.	Barry Smith, 1972	13
3.	Ron Sellers, 1968	12
4.	E.G. Green, 1995	10
5.	Fred Biletnikoff, 1964	11
6.	Lawrence Dawsey, 1988	9
	Jessie Hester, 1984	9
8.	Terry Anthony, 1989	8
	Terry Anthony, 1988	8
	Ron Sellers, 1967	8
11.	E.G. Green, 1996	7
	Kevin Knox, 1993	7
	Lawrence Dawsey, 1990	7
	Hassan Jones, 1984	7
	Jackie Flowers, 1979	7
	Jackie Flowers, 1978	7
	Sam Platt, 1978	7
	Rhett Dawson, 1971	7

Career Touchdown Catches

	NAME, YEARS	TD
1.	Barry Smith (70-72)	25
2.	Andre Cooper (93-96)	24
3.	Ron Sellers (66-68)	23
4.	Jessie Hester (81-84)	21
5.	Lawrence Dawsey (87-90)	20
6.	E.G. Green (94-)	18
7.	Terry Anthony (86-89)	17
	Hassan Jones (82-85)	17
9.	Kez McCorvey (91-94)	16
	Mike Shumann (73-75, 77)	16
	Fred Biletnikoff (62-64)	16
12.	Jackie Flowers (76-79)	14

ALL-TIME 100-YARD RECEIVING GAMES

YDS	PLAYER	OPPONENT	YEAR
260	Ron Sellers	Wake Forest	1968
259	Ron Sellers	South Carolina	1968
229	Ron Sellers	Virginia Tech	1967
218	Ron Sellers	Memphis State	1968
214	Ron Sellers	Houston	1968
207	Kez McCorvey	Duke	1994
192	Fred Biletnikoff	Oklahoma	1965
182	Andre Cooper	Maryland	1995
182	Fred Biletnikoff	Virginia Tech	1964
174	Jackie Flowers	LSU	1979
173	Ron Sellers	Maryland	1968
172	Lawrence Dawsey	Florida	1990
170	Fred Biletnikoff	Southern Miss	1964
169	E.G. Green	Virginia	1995
167	Jim Tyson	Mississippi State	1969
166	Tony Johnson	Southern Miss	1982
166	E.G. Green	Maryland	1995
165	Fred Biletnikoff	Miami	1964
165	Jackie Flowers	Houston	1978
165	Fred Biletnikoff	Miami	1964
165	Ron Sellers	Alabama	1967
165	Barry Smith	Mississippi State	1972
161	Rhett Dawson	Virginia Tech	1971
160	Ron Sellers	Wyoming	1966
160	Lawrence Dawsey	Miami	1990
158	Ron Sellers	Mississippi State	1967
158	Barry Smith	Florida	1972
156	E.G. Green	Clemson	1996
155	Andre Cooper	Duke	1995
154	Jessie Hester	South Carolina	1984
154	Lonnie Johnson	Tulane	1991
153	Ron Sellers	Florida	1967
153	Barry Smith	vs. Kansas	1972
152	Barry Smith	Kansas	1971
151	Rhett Dawson	Clemson	1970
149	Ron Sellers	Mississippi State	1968
147	Ron Sellers	Texas Tech	1967
146	Ron Sellers	Texas A&M	1967
146	Barry Smith	Virginia Tech	1972
145	Ron Sellers	Penn State	1967
145	Sam Platt	Navy	1978
143	Barry Smith	Arizona State	1971
141	Lawrence Dawsey	Cincinnati	1990
140	Rhett Dawson	Virginia Tech	1971
140	Ronald Lewis	Georgia Southern	1988
140	Warrick Dunn	Florida	1993
139	Shannon Baker	Syracuse	1991
138	Ron Sellers	Virginia Tech	1966
138	Jessie Hester	East Carolina	1982
138	Kez McCorvey	Notre Dame	1993
137	Lawrence Dawsey	Virginia Tech	1990
137	Warrick Dunn	Southern Mississippi	1996
136	Ron Sellers	Wake Forest	1966
136	Roger Overby	Cincinnati	1977
134	Jackie Flowers	Cincinnati	1978
133	Lawrence Dawsey	Memphis State	1990
132	Kevin Knox	Virginia Tech	1991
131	Rhett Dawson	Virginia Tech	1970
130	Mike Shumann	Iowa State	1975
129	Gary Parris	Houston	1972
129	Mike Shumann	Virginia Tech	1975
129	Tamarick Vanover	Virginia	1993
128	Herb Gainer	Texas Tech	1987
128	Kurt Unglaub	North Texas	1976
127	Jim Tyson	Tulsa	1969
127	Barry Smith	Houston	1972
127	Kez McCorvey	Florida	1994
126	Kent Gaydos	Houston	1969
126	Jessie Hester	Tulane	1983
126	Terry Anthony	Florida	1989
126	Matt Frier	Florida	1993
126	E.G. Green	Wake Forest	1996
125	Barry Smith	Tulsa	1971
124	Roger Overby	Florida	1977
123	Kevin Knox	Florida	1992
122	Kez McCorvey	Maryland	1993
122	'OMar Ellison	Duke	1994
122	Wayne Messam	Maryland	1994
122	E.G. Green	N.C. State	1995
120	Hassan Jones	Florida	1985
119	Don Pederson	Memphis State	1969
118	Bill Cox	Maryland	1966
117	Ron Sellers	Florida	1966
117	Jackie Flowers	Memphis State	1979
117	Jessie Hester	Tenn.-Chattanooga	1984
116	Jackie Flowers	Mississippi State	1978
116	Jessie Hester	Miami	1984
116	Ronald Lewis	South Carolina	1989
116	Andre Cooper	Virginia	1995
115	Ron Sellers	Houston	1966
114	Fred Biletnikoff	Georgia	1964
114	Bruce LaSane	South Carolina	1988
114	Andre Cooper	N.C. State	1995
114	Mike Barnes	Virginia Tech	1976
113	Phillip Bryant	Kansas	1985
113	Dennis McKinnon	Louisville	1980
113	Ed Beckman	Florida	1976
112	Jim Tyson	Virginia Tech	1968
112	Kurt Unglaub	Virginia Tech	1976
111	Kent Gaydos	Memphis State	1969
111	Mike Shumann	Florida	1977
111	Bruce LaSane	Memphis State	1989
109	Lawrence Dawsey	Southern Miss	1988
108	Ron Schombruger	VMI	1954
108	Don Floyd	Houston	1964
108	Rhett Dawson	Arizona State	1971
108	Barry Smith	Miami	1972
108	Mike Shumann	Kansas State	1977
107	Hardis Johnson	Florida	1980
107	Dennis McKinnon	Ohio State	1981
107	Hassan Jones	Kansas	1985
107	Ronald Lewis	Memphis State	1987
107	Lawrence Dawsey	Tulane	1989
107	Tamarick Vanover	Maryland	1992
107	Kez McCorvey	Kansas	1993
107	Kez McCorvey	Virginia	1994
106	Bill Moreman	Penn State	1967
106	Terry Anthony	Louisiana Tech	1988
106	Lawrence Dawsey	Clemson	1989
105	Rhett Dawson	Memphis State	1970
105	Tamarick Vanover	N.C. State	1992
105	Andre Cooper	Wake Forest	1994
104	Fred Biletnikoff	Kentucky	1964
104	Gary Parris	Houston	1971
104	Barry Smith	South Carolina	1972
104	Jessie Hester	Arizona State	1984
103	Gary Parris	Florida	1970
103	Rhett Dawson	Pittsburgh	1971
103	Jim Thompson	East Carolina	1983
103	Jessie Hester	Auburn	1984
103	Hassan Jones	Western Carolina	1985
103	E.G. Green	Duke	1995
103	Andre Cooper	Georgia Tech	1995
102	Herb Gainer	Wichita State	1986
102	Andre Cooper	Virginia	1996
101	Ron Sellers	South Carolina	1967
101	Kent Gaydos	Arizona State	1971
101	Barry Smith	Pittsburgh	1972
101	Jessie Hester	South Carolina	1982
101	Hassan Jones	Auburn	1984
101	Terry Anthony	LSU	1989
100	Bill Cox	Syracuse	1966
100	Fred Biletnikoff	N.C. State	1964
100	Shannon Baker	Middle Tenn. State	1991
100	Jackie Flowers	Virginia Tech	1979

Total Offense

INDIVIDUAL RECORDS

Most Plays

Game - 61, Gary Huff vs. Houston, Nov. 4, 1972
Season - 465, Charlie Ward, 1992
Career - 931, Charlie Ward, 1989-93

Most Yards Gained

Game - 506, Charlie Ward vs. Maryland, Nov. 7, 1992
Season - 3,373, Charlie Ward, 1993
Career - 6,636, Charlie Ward, 1989-93

Most Touchdowns Responsible For

Game - 6, Gary Huff vs. South Carolina, Oct. 23, 1971; Peter Tom Willis vs. Memphis State, Nov. 18, 1989
Season - 32, Danny Kanell, 1995
Career - 59, Charlie Ward, 1989-93

Single-Game Total Offense

	PLAYER	OPPONENT	YEAR	YDS
1.	Charlie Ward	Maryland	1992	506
2.	Bill Cappleman	Memphis State	1969	490
3.	Charlie Ward	Florida	1993	475
4.	Peter Tom Willis	Memphis State	1989	452
5.	Danny Kanell	Virginia	1995	444
6.	Bill Cappleman	South Carolina	1968	431
7.	Danny Kanell	Florida	1994	427
	Danny Kanell	Maryland	1994	427
9.	Peter Tom Willis	Nebraska (Fiesta Bowl)	1990	414
10.	Danny McManus	Nebraska (Fiesta Bowl)	1988	401
	Charlie Ward	Florida	1992	401

Season Total Offense

	NAME, YEAR	PLAYS	YARDS
1.	Charlie Ward, 1993	445	3371
2.	Charlie Ward, 1992	465	3151
3.	Peter Tom Willis, 1989	377	3004
4.	Danny Kanell, 1995	421	2916
5.	Gary Huff, 1972	429	2770
6.	Danny Kanell, 1994	407	2654
7.	Gary Huff, 1971	386	2653
8.	Casey Weldon, 1991	351	2497
9.	Bill Cappleman, 1968	349	2342
10.	Bill Cappleman, 1969	417	2135
11.	Kim Hammond, 1967	297	2074

Career Total Offense

	NAME, YEARS	PLAYS	YARDS
1.	Charlie Ward (89-93)	931	6636
2.	Danny Kanell (92-95)	906	6176
3.	Gary Huff (70-72)	921	6086
4.	Casey Weldon (88-91)	617	4643
5.	Bill Cappleman (67-69)	777	4499
6.	Warrick Dunn (93-96)	680	4263
7.	Peter Tom Willis (86-89)	546	4107
8.	Greg Allen (81-84)	624	3769
9.	Jimmy Jordan (76-79)	678	3764
10.	Chip Ferguson (85-88)	578	3746
11.	Wally Woodham (75, 77-79)	573	3531
12.	Kelly Lowrey (80-83)	450	3429

Kim Hammond

Peter Tom Willis

YEAR-BY-YEAR TOTAL OFFENSE

YEAR	NAME	PLAYS	YARDS	TD
1955	Len Swantic	116	595	6
1956	Lee Corso	147	725	8
1957	Bobby Renn	148	680	6
1958	Fred Pickard	122	602	4
1959	Joe Majors	227	1141	10
1960	Ed Trancygier	152	695	9
1961	Eddie Feely	181	722	7
1962	Eddie Feely	165	982	7
1963	Steve Tensi	169	852	9
1964	Steve Tensi	215	1635	15
1965	Ed Pritchett	325	1455	7
1966	Gary Pajcic	290	1735	9
1967	Kim Hammond	297	2074	17
1968	Bill Cappleman	349	2342	26
1969	Bill Cappleman	417	2135	14
1970	Tommy Warren	259	1713	12
1971	Gary Huff	386	2653	24
1972	Gary Huff	429	2770	26
1973	Billy Sexton	168	765	4
1974	Ron Coppess	215	909	3
1975	Clyde Walker	241	1424	11
1976	Jimmy Black	308	1836	11
1977	Wally Woodham	195	1263	13
1978	Jimmy Jordan	224	1330	15
1979	Jimmy Jordan	202	1107	13
1980	Rick Stockstill	272	1282	17
1981	Rick Stockstill	292	1247	11
1982	Kelly Lowrey	253	1670	15
1983	Kelly Lowrey	279	1686	20
1984	Eric Thomas	239	1277	14
1985	Chip Ferguson	161	976	13
1986	Danny McManus	126	903	9
1987	Danny McManus	276	1950	15
1988	Chip Ferguson	212	1706	16
1989	Peter Tom Willis	377	3004	22
1990	Casey Weldon	211	1621	12
1991	Casey Weldon	351	2497	22
1992	Charlie Ward	465	3151	28
1993	Charlie Ward	445	3371	31
1994	Danny Kanell	407	2654	18
1995	Danny Kanell	421	2916	32
1996	Thad Busby	296	1830	17

SEASON RECORDS

Most Points
1. 532 in 1995
2. 518 in 1993
3. 450 in 1987
4. 442 in 1988
5. 439 in 1991
6. 435 in 1990
7. 426 in 1996
8. 419 in 1992
9. 405 in 1994
10. 389 in 1984

Total Plays
1. 939 in 1993
2. 897 in 1991
3. 885 in 1995
3. 855 in 19 79
4. 853 in 1994
5. 851 in 1992
6. 848 in 1987
7. 845 in 1978
8. 835 in 1980
9. 830 in 1983
10. 825 in 1982

Total Offense
1. 6576 in 1993
2. 6067 in 1995
3. 5401 in 1991
4. 5361 in 1987
5. 5314 in 1994
6. 5124 in 1982
7. 5080 in 1992
8. 4965 in 1989
9. 4959 in 1984
10. 4922 in 1990

Total Offense Per Game
1. 548.0 in 1993
2. 551.5 in 1995
3. 487.4 in 1987
4. 465.8 in 1982
5. 483.1 in 1994
6. 461.8 in 1992
7. 451.4 in 1989
8. 451.0 in 1984
9. 450.1 in 1991
10. 447.5 in 1990

Most First Downs
1. 350 in 1993
2. 290 in 1995
3. 283 in 1991
4. 275 in 1994
5. 269 in 1983
6. 268 in 1987
7. 267 in 1989
8. 256 in 1992
9. 254 in 1982
10. 251 in 1984
    251 in 1988

First Downs Penalty
1. 26 in 1989
2. 20 in 1975
   20 in 1973
4. 18 in 1983
5. 17 in 1966
   17 in 1993
7. 16 in 1994
8. 15 in 1988
   15 in 1984
   15 in 1976
   15 in 1968

First Downs Passing
1. 184 in 1993
2. 164 in 1995
3. 157 in 1989
4. 143 in 1994
5. 138 in 1991
6. 129 in 1972
7. 128 in 1978
8. 127 in 1982
   127 in 1968
10. 125 in 1992

Longest Touchdown Plays
1. 100 yards, Keith Ross/Dexter Carter vs. Miami, 1986 (lateral on KO return)
   100 yards, Deion Sanders vs. Tulsa, 1985 (INT return)
   100 yards, Leon Bright vs. Virginia Tech, 1974 (KO return)
   100 yards, Bill Moremen/T.K. Wetherell vs. Kentucky, 1965 (lateral on KO return)
5. 99 yards, Fred Biletnikoff vs. Miami, 1963 (INT return)
   99 yards, Ted Hewitt vs. Stetson, 1948 (INT return)
7. 97 yards, Billy Allen vs. Louisiana State, 1981 (KO return)
   97-yard run, Larry Key vs. Virginia Tech, 1976
9. 96 yards, Tamarick Vanover vs. Wake Forest, 1992 (KO return)
   96-yard pass, Jimmy Jordan to Kurt Unglaub vs. Virginia Tech, 1976
   96 yards, David Snell vs. Virginia Tech, 1970 (KO return)
12. 95-yard run, Sammie Smith vs. Furman, 1987
    95 yards, Billy Allen vs. West Virginia (Gator Bowl), 1982 (KO return)
    95 yards, Greg Allen vs. Western Carolina, 1981 (KO return)
    95-yard pass, Jimmy Black to Rudy Thomas vs. Southern Mississippi, 1976
16. 94 yards, Tamarick Vanover vs. Miami, 1992 (KO return)
    94 yards, Leon Fowler vs. Duke, 1992 (INT return)
    94 yards, Bill Moremen/T.K. Wetherell vs. Miami, 1966 (lateral on KO return)
19. 93-yard pass, Chip Ferguson to Lawrence Dawsey vs. Southern Miss, 1988
    93 yards, Larry Key vs. Texas Tech (Tangerine Bowl), 1977 (KO return)
    93 yards, Eddie McMillan vs. Memphis State, 1970 (KO return)

TEAM RECORDS

Total Offense

SINGLE-GAME

Most Plays - 100, vs. East Carolina, Sept. 20, 1980

Most Plays, Both Teams - 173, vs. San Diego State, Oct. 27, 1973

Most Yards Gained - 858, vs. Maryland, Nov. 7, 1992

Most Yards Gained, Both Teams - 1,294, vs. Maryland, Nov. 7, 1992

Most Touchdowns - 11, vs. N.C. State, Sept. 16, 1995

SINGLE-SEASON

Most Yards Per Game - 551.5 (6,067-11), 1995

Highest Average Per Play - 7.00, 1993

Most Yards - 6,576, 1993

Most Touchdowns - 72, 1995

First Downs

Most First Downs - 40, vs. Maryland, Nov. 7, 1992

Most First Downs, Both Teams - 67, Maryland, Nov. 7, 1992

Most Rushing First Downs - 24, vs. East Carolina, Sept. 20, 1980

Most Rushing First Downs, Both Teams - 32, vs. Auburn, Oct. 23, 1976

Most Passing First Downs - 23, vs. Memphis State, Nov. 18, 1989

Most Passing First Downs, Both Teams - 39, vs. Maryland, Nov. 18, 1995

Most Penalty First Downs - 5, vs. Miami, Oct. 28, 1989, vs. Florida, Dec. 2, 1989

Most Pensalty First Downs, Both Teams - 13, vs. Miami, Oct. 28, 1989

Defense

INDIVIDUAL RECORDS

TACKLES

Most Tackles

Game - 29, Dale McCullers vs. Texas A&M, Oct. 5, 1968
Season - 181, Aaron Carter, 1977
Career - 512, Aaron Carter, 1974-77

Season Tackles

	NAME, YEAR	TKLS	ASTS	TOTAL
1.	Aaron Carter, 1977	82	99	181
2.	Dale McCullers, 1967	108	72	180
3.	Reggie Herring, 1980	92	78	170
4.	Dale McCullers, 1968	102	61	163
5.	Henry Taylor, 1984	80	79	159
6.	Jimmy Heggins, 1977	67	90	157
7.	Paul McGowan, 1987	97	53	150

Career Tackles

	NAME, YEARS	TKLS
1.	Aaron Carter (74-77)	512
2.	Ron Simmons (77-80)	483
3.	Reggie Herring (77-80)	452
4.	Paul McGowan (84-87)	446
5.	Kirk Carruthers (88-91)	435
6.	Ken Roe (80-83)	373
7.	Marvin Jones (90-92)	369
8.	Henry Taylor (81-84)	344

Most Quarterback Sacks (Since 1977)

Game - 5, Willie Jones vs. Florida, 1978; Ron Simmons vs. North Texas State, Oct. 29, 1977
Season - 19, Peter Boulware, 1996
Career - 35.5, Reinard Wilson, 1993-96

Season Quarterback Sacks

	NAME, YEAR	SACKS
1.	Peter Boulware, 1996	19
2.	Reinard Wilson, 1996	13.5
3.	Ron Simmons, 1977	12
4.	Reinard Wilson, 1994	11
	Carl Simpson, 1991	11
6.	Anthony Moss, 1990	10.5
7.	Peter Boulware, 1995	10
	Willie Jones, 1978	10
9.	Reinard Wilson, 1995	9
	Carl Simpson, 1992	9
11.	Shelton Thompson, 1989	8.5
12.	Reggie Freeman, 1992	8
	Odell Haggins, 1987	8
	Gerald Nichols, 1984	8
	Alphonso Carreker, 1982	8

Career Quarterback Sacks

	NAME, YEARS	SACKS
1.	Reinard Wilson (93-96)	35.5
2.	Peter Boulware (94-96)	34
3.	Ron Simmons (77-80)	25
4.	Reinard Wilson (93-)	22
5.	Carl Simpson (90-92)	21.5
	Anthony Moss (87-90)	21.5
7.	Alphonso Carreker (80-83)	20
	Willie Jones (75-78)	20

Most Tackles for Loss

Game - 5, Dale McCullers vs. Memphis State, 1967

Marvin Jones

Season - 17, Ron Simmons, 1979
Career - 44, Ron Simmons, 1977-80

Season Tackles For Loss

	NAME, YEAR	TFL
1.	Ron Simmons, 1979	17
2.	Marvin Jones, 1991	13
	Ron Simmons, 1977	13
4.	Paul McGowan, 1985	12
	Alphonso Carreker, 1983	12
	Scott Warren, 1977	12
7.	Howard Dinkins, 1990	11
	Paul McGowan, 1987	11
9.	Sam Cowart, 1995	10
	Arthur Scott, 1979	10
11.	Reinard Wilson, 1996	9
	Derrick Alexander, 1994	9
	Ken Alexander, 1993	9

Career Tackles For Loss

	NAME, YEARS	TFL
1.	Ron Simmons (77-80)	44
2.	Paul McGowan (84-87)	32
3.	Marvin Jones (90-92)	27
4.	Scott Warren (76-79)	22
5.	Derrick Alexander (92-94)	21
6.	Isaac Williams (82-85)	20
	Willie Jones (75-78)	20
8.	Alphonso Carreker (80-83)	19
	Arthur Scott (76-80)	19

FUMBLES

Caused Fumbles

Game - 2, Several Players
Season - 13, Ron Simmons, 1977
Career - 17, Ron Simmons, 1977-80

Fumble Recoveries

Game - 3, Ron Wallace vs. Wichita State, Sept. 20, 1969
Season - 6, Ron Wallace, 1969
Career - 8, Ron Wallace, 1968-70; Willie Jones, 1975-78; Ron Simmons, 1977-80

TEAM RECORDS

Single-Game

TOTAL DEFENSE
Fewest Plays - 38, Memphis State, Nov. 4, 1967
Fewest Yards - 23, The Citadel, Sept. 15, 1962
Most Yards - 651, Arizona State, Nov. 3, 1984

FIRST DOWNS
Most First Downs - 40, vs. Maryland, Nov. 7, 1992
Most First Downs, Both Teams - 67, vs. Maryland, Nov. 7, 1992
Most Rushing First Downs - 24, vs. East Carolina, Sept. 20, 1980
Most Rushing First Downs, Both Teams - 32, vs. Auburn, Oct. 23, 1976
Most Passing First Downs - 23, vs. Memphis State, Nov. 18, 1989
Most Passing First Downs, Both Teams - 39, vs. Maryland, Nov. 18, 1995
Most Penalty First Downs - 5, vs. Miami, Oct. 28, 1989; vs. Florida, Dec. 2, 1989
Most Penalty First Downs, Both Teams - 13, vs. Miami, Oct. 28, 1989

BLOCKED KICKS
Most Blocked Kicks - 2, Many Times (latest vs. Louisiana Tech, Oct. 22, 1988)
Most Blocked Punts - 2, Seven Times (latest vs. North Carolina, Sept. 28, 1996)
Most Blocked Field Goals - 2, vs. Louisville, Sept. 12, 1970
Most TDs off Blocked Kicks - 2, vs. Tulane, Oct. 20, 1984; vs. Arizona State, Nov. 3, 1984
Most TDs off Blocked Punts - 2, vs. Tulane, Oct. 20, 1984; vs. Arizona State, Nov. 3, 1984
Most TDs off Blocked Field Goals - 1, Many Times (latest vs. Temple, Sept. 29, 1984)

TURNOVERS
Most Turnovers - 12 (2 int.-10 fumbles), Wichita State, Sept. 20, 1969

FUMBLES
Most Fumbles Caused - 17, vs. Wichita State, Sept. 20, 1969
Most Fumbles Recovered - 10, vs. Wichita State, Sept. 20, 1969

RUSHING
Fewest Rushes - 15, Florida, Nov. 27, 1993
Fewest Yards - (-33), Florida, Nov. 27, 1993
Most Yards - 472, Nebraska, Sept. 19, 1981

PASSING
Fewest Passes Attempted - 4, Memphis State, Nov. 4, 1967; Georgia Tech, Oct. 4, 1975; Virginia Tech, Oct. 11, 1975
Fewest Passes Completed - 0, William & Mary, Oct. 22, 1960
Lowest Percentage Completed (Min. 10 atts.) - 15.4 (2-13), The Citadel, Sept. 15, 1962; Kansas State, Oct. 2, 1976
Fewest Yards Passing- 0, William & Mary, Oct. 22, 1960
Most Yards Passing - 532, Arizona State, Nov. 3, 1984
Most Passes Intercepted - 6, vs. Louisville, Nov. 2, 1991
Most Yards on Interceptions - 134, vs. Tulsa, Oct. 19, 1985
Most TDs on Interceptions - 2, vs. Tulsa, Oct. 19, 1985; vs. Louisiana Tech, Oct. 22, 1988; vs. Michigan, Sept. 28, 1991

FIRST DOWNS
Fewest First Downs - 2, The Citadel, Sept. 15, 1962
Fewest Rushing First Downs - 0, Louisville, Sept. 13, 1980 and Florida, Nov. 27, 1993
Fewest Passing First Downs - 0, Seven Times (latest East Carolina, Sept. 20, 1980)

Single-Season

TOTAL DEFENSE
Fewest Yards - 1,811, 1964
Fewest Yards Per Game - 181.1, 1964 (1,811-10)
Lowest Average Per Play - 3.3, 1964 (3,410-658)
Fewest Touchdowns - 8, 1980

SCORING DEFENSE
Fewest Points - 66, 1964
Fewest Points Per Game - 6.6, 1964 (66-10)

FIRST DOWNS
Fewest First Downs - 90, 1962
Fewest Rushing First Downs - 40, 1996
Fewest Passing First Downs - 28, 1958
Fewest Penalty First Downs - 2, 1957

BLOCKED KICKS
Most Blocked Kicks - 9, 1982 and 1984
Most Blocked Punts - 8, 1984
Most Blocked Field Goals - 4, 1970
Most TDs off Blocked Kicks - 6, 1984
Most TDs off Blocked Punts - 5, 1984
Most TDs off Blocked Field Goals - 1, Many Years (latest 1984)

FUMBLES
Most Fumbles Caused - 45, 1979
Most Fumbles Recovered - 26, 1957

RUSING
Fewest Yards - 649, 1996
Fewest Yards Per Game - 59, 1996 (649-11)
Lowest Average Per Play - 1.6, 1996 (649-418)
Fewest Touchdowns - 2, 1980

PASSING
Fewest Yards - 675, 1958
Fewest Yards Per Game - 63.5, 1975 (698-11)
Fewest Yards Per Attempt - 4.7, 1962 (693-148)
Fewest Yards Per Completion - 10.3, 1962 (693-67)
Lowest Completion Percentage - 34.1, 1979 (91-267)
Fewest Touchdowns - 2, 1956, 1958, 1963 and 1964
Most Interceptions - 25, 1968 and 1991
Most Yards on Interceptions - 335, 1991
Most TDs on Interceptions - 6, 1988

FIRST DOWNS
Most First Downs - 350, 1993
Most Rushing First Downs - 152, 1987
Most Passing First Downs - 184, 1993
Most Penalty First Downs - 26, 1989

Interceptions

INDIVIDUAL RECORDS

Most Passes Intercepted

Game - 3, Five Times, (latest Corey Sawyer vs. N.C. State, Sept. 19, 1992)
Season - 12, Terrell Buckley, 1991
Career - 21, Terrell Buckley, 1989-91

Most Yards on Interceptions

Game - 109, LeRoy Butler vs. Syracuse, Oct. 7, 1989
Season - 238, Terrell Buckley, 1991
Career - 501, Terrell Buckley, 1989-91

Most TDs on Interceptions

Game - 1, Several Players (latest Lamont Green vs. Georgia Tech, Nov. 2, 1996)
Season - 2, Deion Sanders, 1988; Terrell Buckley, 1990 and 1991; Derrick Brooks, 1993
Career - 4, Deion Sanders, 1985-88; Terrell Buckley, 1989-91

Longest Interception Return

Game - 100, Deion Sanders vs. Tulsa, Oct. 19, 1985

Season Interceptions

	NAME, YEARS	INT
1.	Terrell Buckley, 1991	12
2.	Monk Bonasorte, 1979	8
	Curt Campbell, 1951	8
4.	Corey Sawyer, 1992	7
	LeRoy Butler, 1989	7
6.	Corey Sawyer, 1993	6
	Terrell Buckley, 1990	6
	Larry Harris, 1982	6
	Bobby Butler, 1979	6
	J.T. Thomas, 1970	6
	Winfred Bailey, 1964	6
	Bud Whitehead, 1959	6
	Lee Corso, 1954	6
	Tom Feamster, 1954	6
	Tommy Brown, 1952	6
	Ted Hewitt, 1949	6

Career Interceptions

	NAME, YEARS	INT
1.	Terrell Buckley (89-91)	21
2.	Monk Bonasorte (77-80)	15
3.	Deion Sanders (85-88)	14
	Lee Corso (53-56)	14
5.	Corey Sawyer (91-93)	13
6.	Brian McCrary (81-84)	12
	Keith Jones (78-80)	12
	J.T. Thomas (70-72)	12
	Curt Campbell (50-52)	12
10.	Eric Williams (84-87)	11
	Bobby Butler (77-80)	11
	Walt Sumner (66-68)	11

Terrell Buckley

Longest Interception Returns

1. 100 yards, Deion Sanders vs. Tulsa, 1985 (TD)
2. 99 yards, Ted Hewitt vs. Stetson, 1958 (TD)
   99 yards, Fred Biletnikoff vs. Miami, 1963 (TD)
4. 94 yards, Leon Fowler vs. Duke, 1992 (TD)
5. 87 yards, LeRoy Butler vs. Syracuse, 1989 (TD)
6. 86 yards, Tom Hillabrand vs. Auburn, 1960 (TD)
7. 83 yards, Terrell Buckley vs. Cincinnati, 1990 (TD)
8. 81 yards, Bud Whitehead vs. Wake Forest, 1959 (TD)
9. 74 yards, Dale McCullers vs. Houston, 1967
10. 71 yards, Terrell Buckley vs. Virginia Tech, 1991 (TD)
    71 yards, Corey Sawyer vs. North Carolina State, 1993

SEASON RECORDS

Most Interceptions

1. 25 in 1991
   25 in 1968
3. 24 in 1982
   24 in 1949
5. 23 in 1989
   23 in 1979
7. 22 in 1985
   22 in 1972
9. 21 in 1990
   21 in 1948

Deion Sanders

J.T. Thomas

Scoring

Derek Schmidt

INDIVIDUAL RECORDS

Most Points

Game - 30, Ron Sellers vs. Wake Forest, Nov. 23, 1968
Season - 126, Greg Allen, 1982
Career - 393, Derek Schmidt, 1984-87

Most Touchdowns

Game - 5, Ron Sellers vs. Wake Forest, Nov. 23, 1968
Season - 21, Greg Allen, 1982
Career - 49, Warrick Dunn, 1993-96

Season Scoring

	NAME, YEAR	TD	PAT	FG	PTS
1.	Greg Allen, 1982	21			126
2.	Derek Schmidt, 1987		47-50	23-31	116
3.	Amp Lee, 1990	18			108
4.	Bill Capece, 1980		38-38	22-30	104
5.	Scott Bentley, 1996		52-53	16-18	100
6.	Derek Schmidt, 1985		44-44	18-25	98
7.	Scott Bentley, 1995		67-69	9-16	96
8.	Scott Bentley, 1993		56-64	13-20	95
9.	Derek Schmidt, 1984		42-42	17-24	93
10.	Richie Andrews, 1990		52-54	13-18	91
11.	Dayne Williams, 1987	15			90
12.	Derek Schmidt, 1986		41-42	15-24	86
	Barry Smith, 1972	14			86

Career Scoring

	NAME, YEARS	TD	PAT	CV	FG	PTS
1.	Derek Schmidt (84-87)		174-178		73-104	393
2.	Scott Bentley (93-96)		200-213		42-61	326
3.	Warrick Dunn (93-96)	49				294
4.	Greg Allen (81-84)	46		1		278
5.	Dave Cappelen (76-79)		111-119		43-71	240
6.	Amp Lee (89-91)	38				228
7.	Richie Andrews (87-90)		143-147		26-44	221
8.	Barry Smith (70-72)	27		1		164
9.	Grant Guthrie (67-69)		72-76		28-50	156
10.	Dayne Williams (86-88)	24				144
11.	Ron Sellers (66-68)	23				138
12.	Jessie Hester (81-84)	22		2		136

YEAR-BY-YEAR SCORING

YEAR	NAME	TD	PAT	CV	FG	PTS
1955	Buck Metts	4				24
	Len Swantic	4				24
1956	Bob Nellums	5	1-2			31
1957	Bob Nellums	5	2-3			32
1958	Bobby Renn	7		1		44
1959	Fred Pickard	7		1		44
1960	Ed Trancygier	3				18
	Bill Whitehead	3				18
1961	Eddie Feely	3				18
1962	Keith Kindermann	5				30
1963	Larry Brinkley	5		1		32
1964	Fred Biletnikoff	11		1		68
1965	Gene Roberts		10-14		7-12	31
1966	Jim Mankins	10				60
1967	Grant Guthrie		26-27		9-14	53
1968	Ron Sellers	12				72
1969	Grant Guthrie		15-17		11-18	48
1970	Frank Fontes		22-24		14-27	64
1971	Frank Fontes		30-31		13-24	69
1972	Barry Smith	14		1		86
1973	Ahmet Askin		8-9		4-9	20
1974	Ahmet Askin		14-15		4-14	26
1975	Larry Key	6				36
	Rudy Thomas	6				36
1976	Dave Cappelen		16-20		9-17	43
1977	Dave Cappelen		27-29		13-20	66
1978	Dave Cappelen		39-40		7-12	60
1979	Dave Cappelen		29-30		14-22	71
1980	Bill Capece		39-39		22-30	104
1981	Mike Rendina		25-27		9-15	52
1982	Greg Allen	21				126
1983	Greg Allen	13		1		80
1984	Derek Schmidt		42-42		17-24	93
1985	Derek Schmidt		44-44		18-25	98
1986	Derek Schmidt		41-42		15-24	86
1987	Derek Schmidt		47-50		23-31	116
1988	Richie Andrews		57-58		5-13	72
1989	Richie Andrews		34-35		8-13	58
1990	Amp Lee	18				108
1991	Amp Lee	14				84
1992	Dan Mowrey		51-55		10-18	81
1993	Scott Bentley		56-64		13-20	95
1994	Zack Crockett	11				66
1995	Scott Bentley		67-69		9-16	94
1996	Scott Bentley		52-53		16-18	100

SEASON RECORDS

Most Touchdowns

1. 72 in 1995
2. 70 in 1993
3. 58 in 1988
4. 57 in 1990
   57 in 1991
6. 56 in 1992
7. 55 in 1987
8. 54 in 1996
9. 53 in 1994
   53 in 1982

Most Touchdowns Rushing

1. 35 in 1995
2. 34 in 1987
3. 32 in 1990
4. 31 in 1994
5. 30 in 1982
   30 in 1983
7. 26 in 1986
   26 in 1992
   26 in 1993
10. 25 in 1991

Most Touchdowns Passing

1. 37 in 1993
2. 36 in 1995
3. 29 in 1968
   29 in 1988
5. 28 in 1972
   28 in 1991
7. 25 in 1989
   25 in 1996
9. 23 in 1971
   23 in 1992

Longest Touchdown Plays

1. 100 yards, Keith Ross/Dexter Carter vs. Miami, 1986 (lateral on KO return)
   100 yards, Deion Sanders vs. Tulsa, 1985 (INT return)
   100 yards, Leon Bright vs. Virginia Tech, 1974 (KO return)
   100 yards, Bill Moremen/T.K. Wetherell vs. Kentucky, 1965 (lateral on KO return)
5. 99 yards, Fred Biletnikoff vs. Miami, 1963 (INT return)
   99 yards, Ted Hewitt vs. Stetson, 1948 (INT return)
7. 97 yards, Billy Allen vs. Louisiana State, 1981 (KO return)
   97-yard run, Larry Key vs. Virginia Tech, 1976
9. 96 yards, Tamarick Vanover vs. Wake Forest, 1992 (KO return)
   96-yard pass, Jimmy Jordan to Kurt Unglaub vs. Virginia Tech, 1976
   96 yards, David Snell vs. Virginia Tech, 1970 (KO return)
12. 95-yard run, Sammie Smith vs. Furman, 1987
    95 yards, Billy Allen vs. West Virginia (Gator Bowl), 1982 (KO return)
    95 yards, Greg Allen vs. Western Carolina, 1981 (KO return)
    95-yard pass, Jimmy Black to Rudy Thomas vs. Southern Mississippi, 1976
16. 94 yards, Tamarick Vanover vs. Miami, 1992 (KO return)
    94 yards, Leon Fowler vs. Duke, 1992 (INT return)
    94 yards, Bill Moremen/T.K. Wetherell vs. Miami, 1966 (lateral on KO return)
19. 93-yard pass, Chip Ferguson to Lawrence Dawsey vs. Southern Miss, 1988
    93 yards, Larry Key vs. Texas Tech (Tangerine Bowl), 1977 (KO return)
    93 yards, Eddie McMillan vs. Memphis State, 1970 (KO return)

Warrick Dunn

TEAM RECORDS

Scoring

SINGLE-GAME

Most Points - 77, vs. N.C. State, Sept. 16, 1995
Most Points, Both Teams - 96, vs. Arizona State, Nov. 3, 1984
Greatest Margin of Victory - 74, vs. Whiting Field, 1949*; 63, vs. Tulane, Nov. 14, 1992
Greatest Margin of Defeat - 49, vs. Florida, Dec. 1, 1973
Most Touchdowns - 11, vs. N.C. State, Sept. 16, 1995
Most Touchdowns, Both Teams - 13, vs. N.C. State, Sept. 16, 1995; vs. East Carolina, Sept. 3, 1983; vs. Maryland, Nov. 7, 1992

SINGLE-SEASON

Most Points - 532, 1995
Most Points Per Game - 48.4, 1995
Consecutive 50 Point Games - 3, 1986
Most Touchdowns - 70, 1993

Kicking

INDIVIDUAL RECORDS

Highest Percentage of PAT Made
Season (Min. 25 att.) - 100.0 (38-38), Bill Capece, 1980; Derek Schmidt (42-42), 1984 and (44-44), 1985
Career (Min. 100 att.) - 97.8 (174-178), Derek Schmidt, 1984-87

Most Points Kicking
Game - 18, Bill Capece vs. Pittsburgh, Oct. 11, 1980
Season - 116, Derek Schmidt, 1987
Career - 393, Derek Schmidt, 1984-87

Most Field Goals Attempted
Game - 8, Frank Fontes vs. Wake Forest, Sept. 26, 1970
Season - 31, Derek Schmidt, 1987
Career - 104, Derek Schmidt, 1984-87

Most Field Goals Made
Game - 5, Bill Capece vs. Pittsburgh, Oct. 11, 1980
Season - 23, Derek Schmidt, 1987
Career - 73, Derek Schmidt, 1984-87

Highest Percentage of Field Goals Made
Season (Min. 15 atts.) - 89.0 (16-18), Scott Bentley, 1996
Career (Min. 50 atts.) - 70.2 (73-104), Derek Schmidt, 1984-87

Longest Field Goals
1. 54 yards, Derek Schmidt vs. Miami, 1984
2. 53 yards, Derek Schmidt vs. Florida, 1987
   53 yards, Derek Schmidt vs. Louisville, 1986
   53 yards, Grant Guthrie vs. Miami, 1969
5. 52 yards, Derek Schmidt vs. Arizona State, 1984
   52 yards, Mike Rendina vs. Ohio State, 1981
7. 51 yards, Derek Schmidt vs. Memphis State, 1985 (twice)
   51 yards, Derek Schmidt vs. North Carolina, 1985
   51 yards, Grant Guthrie vs. Virginia Tech, 1969
11. 50 yards, Bill Capece vs. Pittsburgh, 1980
    50 yards, Dave Cappelen vs. South Carolina, 1979

Most PAT Attempted
Game - 11, Scott Bentley vs. N.C. State, Sept. 16, 1995
Season - 69, Scott Bentley, 1995
Career - 213, Scott Bentley, 1993-96

Most PAT Made
Game - 11, Scott Bentley vs. N.C. State, Sept. 16, 1995
Season - 67, Scott Bentley, 1995
Career - 200, Scott Bentley, 1993-96

Consecutive PAT Made
Career - 108, Derek Schmidt, 1984-86

TEAM RECORDS

Kicking
SINGLE-GAME
Most PAT Made - 11, vs. N.C. State, Sept. 16, 1995
Most PAT Made, Both Teams - 13, vs. N.C. State, Sept. 16, 1995
Most Field Goals Made - 5, vs. Pittsburgh, Oct. 11, 1980
Most Field Goals Made, Both Teams - 6, vs. Florida, Dec. 3, 1983
SINGLE-SEASON
Most PAT Made - 67, 1995
Most Field Goals Made - 23, 1987

SEASON RECORDS

XP Kicks Made
1. 67 in 1995 (of 69)
2. 59 in 1993 (of 68)
3. 57 in 1988 (of 58)
4. 52 in 1996 (of 53)
   52 in 1982 (of 53)
   52 in 1990 (of 54)
7. 51 in 1992 (of 55)
8. 47 in 1987 (of 50)
   47 in 1994 (of 51)
10. 44 in 1985 (of 44)
    44 in 1989 (of 47)

Most Field Goals Made
1. 23 in 1987
2. 22 in 1980
3. 18 in 1985
4. 17 in 1984
   17 in 1989
6. 16 in 1996
7. 15 in 1979
   15 in 1986
   15 in 1991
10. 14 in 1970

XP Kicks Attempted
1. 69 in 1995
2. 68 in 1993
3. 58 in 1988
4. 55 in 1992
5. 54 in 1990
6. 53 in 1996
   53 in 1982
8. 51 in 1994
9. 50 in 1987
10. 49 in 1991

Most Field Goals Attempted
1. 31 in 1987
2. 30 in 1980
3. 26 in 1989
4. 25 in 1970
   25 in 1985
6. 24 in 1979
   24 in 1971
   24 in 1984
   24 in 1986
10. 23 in 1977

Scott Bentley

Punting

TEAM RECORDS

Punting

SINGLE-GAME
Most Punts - 12, vs. Florida, Sept. 28, 1968; vs. Houston, Nov. 3, 1973
Highest Average (Min. 5) - 54.8 (329-6), vs. Florida, Nov. 28, 1981
SINGLE-SEASON
Most Punts - 81, 1973
Fewest Punts - 35, 1988 and 1993
Highest Average Per Punt - 45.2, 1981 (2,941-65)

INDIVIDUAL RECORDS

Most Punts

Game - 12, Joe Downey vs. Houston, Nov. 3, 1973; Bill Cheshire vs. Florida, Sept. 28, 1968
Season - 81, Joe Downey, 1973
Career - 244, Rohn Stark, 1978-81

Highest Average

Game (Min. 5 punts) - 54.8 (329-6), Rohn Stark vs. Florida, Nov. 28, 1981
Season (Min. 30 punts) - 46.0 (2,941-64), Rohn Stark, 1981
Career (Min. 100 punts) - 42.7 (10,418-244), Rohn Stark, 1978-81

Most Yards on Punts

Game - 465, Joe Downey vs. Houston, Nov. 3, 1973
Season - 3,092, Joe Downey, 1973
Career - 10,418, Rohn Stark, 1978-81

Longest Punt

Game - 84, Tommy Brown vs. Tampa, 1950

SEASON RECORDS

Most Punts

1. 81 in 1973
2. 66 in 1979
3. 65 in 1981
4. 63 in 1970
5. 61 in 1996
   61 in 1974
   61 in 1965
8. 59 in 3 years

Highest Punt Average

1. 45.2 in 1981
2. 45.1 in 1980
3. 43.8 in 1996
4. 43.1 in 1985
5. 42.3 in 1984
6. 42.2 in 1983
7. 42.0 in 1986
8. 40.6 in 1970
9. 40.0 in 1978
10. 39.9 in 1991

Rohn Stark

Sean Liss

Punt Returns

Deion Sanders

Phil Abraira

INDIVIDUAL RECORDS

Most Punt Returns

Game - 10, David Snell vs. South Carolina, Oct. 24, 1970
Season - 40, David Snell, 1970
Career - 126, Deion Sanders, 1985-88

Most Yards on Punt Returns

Game - 137, Bobby Jackson vs. Virginia Tech, Nov. 16, 1974
Season - 503, Deion Sanders, 1988
Career - 1,429, Deion Sanders, 1985-88

Highest Average Per Punt Return

Game (Min. 3) - 45.7 (137-3), Bobby Jackson vs. Virginia Tech, Nov. 16, 1974
Season (Min. 10) - 20.1 (241-12), Phil Abraira, 1969
Career (Min. 25) - 14.0 (377-27), Buddy Blankenship, 1964-65

Most TDs on Punt Returns

Game - 2, Joe Wessel vs. Arizona State, Nov. 3, 1984
Season - 3, Joe Wessel, 1984
Career - 3, Joe Wessel, 1981-84; Deion Sanders, 1985-88; Terrell Buckley, 1989-91

Longest Punt Returns

1. 92 yards, Phil Abraira vs. North Carolina State, 1969 (TD)
2. 80 yards, Robert Jackson vs. Virginia Tech, 1974 (TD)
   80 yards, Bill Odom vs. Stetson, 1954 (TD)
4. 79 yards, Dee Feaster vs. Clemson, 1996 (TD)
5. 76 yards, Deion Sanders vs. Clemson, 1988 (TD)
6. 75 yards, Walt Sumner vs. Alabama, 1967 (TD)
   75 yards, Ralph Chaudron vs. Whiting Field, 1949 (TD)
8. 74 yards, Corey Sawyer vs. North Carolina, 1992 (TD)
9. 71 yards, David Snell vs. Louisville, 1970 (TD)
10. 70 yards, Bill Campbell vs. Wake Forest, 1965 (TD)
11. 69 yards, Terrell Buckley vs. Syracuse, 1989 (TD)

TEAM RECORDS

Punt Returns

SINGLE-GAME
Most Punt Returns - 10, vs. South Carolina, Oct. 24, 1970
Most Yards Gained - 171, vs. Virginia Tech, Nov. 16, 1974
Most Touchdowns - 2, vs. Arizona State, Nov. 3, 1984

SINGLE-SEASON
Most Punt Returns - 44, 1970
Fewest Punt Returns - 14, 1960
Most Yards - 649, 1988
Highest Average Per Punt Return - 15.5, 1988 (649-42)
Most Touchdowns - 4, 1979 and 1984
Lowest Average Per Punt Return - 1.8, 1989 (22-12)

Kickoff Returns

INDIVIDUAL RECORDS

Most Kickoff Returns

Game - 6, Joe Goldsmith vs. Mississippi State, Oct. 13, 1973; Larry Key vs. Miami, Sept. 24, 1977 and vs. Miami, Sept. 18, 1976; Billy Allen vs. East Carolina, Sept. 3, 1983
Season - 29, Joe Goldsmith, 1973
Career - 73, Keith Ross, 1985-88

Most Yards on Kickoff Returns

Game - 184, Leon Bright vs. Virginia Tech, Nov. 16, 1974
Season - 583, Keith Ross, 1986
Career - 1,703, Keith Ross, 1985-88

Highest Average Per Kickoff Return

Game (Min. 3) - 60.3 (181-3), Tamarick Vanover vs. Florida, Nov. 28, 1992
Season (Min. 10) - 27.5 (358-13), Bill Odom, 1955
Career (Min. 35) - 24.1 (1,278-53), Keith Ross, 1985-87

Most TDs on Kickoff Returns

Game - 1, 12 Times (latest Shannon Baker vs. Tulane, Nov. 14, 1992)
Season - 2, Tamarick Vanover, 1992
Career - 2, T.K. Wetherell, 1964-66; Eddie McMillan, 1970-72; Tamarick Vanover, 1992-93

Longest Kickoff Returns

1. 100 yards, Keith Ross/Dexter Carter vs. Miami, 1986 (TD, lateral)
   100 yards, Leon Bright vs. Virginia Tech, 1974 (TD)
   100 yards, Bill Moremen/T.K. Wetherell vs. Kentucky, 1965 (TD, lateral)
4. 97 yards, Billy Allen vs. Louisiana State, 1981 (TD)
5. 96 yards, Tamarick Vanover vs. Wake Forest, 1992 (TD)
   96 yards, David Snell vs. Virginia Tech, 1970 (TD)
7. 95 yards, Billy Allen vs. West Virginia (Gator Bowl), 1982 (TD)
   95 yards, Greg Allen vs. Western Carolina, 1981 (TD)
9. 94 yards, Tamarick Vanover vs. Miami, 1992 (TD)
   94 yards, Bill Moremen/T.K. Wetherell vs. Miami, 1966 (TD, lateral)
11. 93 yards, Larry Key vs. Texas Tech (Tangerine Bowl), 1977
    93 yards, Eddie McMillan vs. Memphis State, 1970 (TD)
13. 90 yards, Shannon Baker vs. Tulane, 1992 (TD)
    90 yards, Eddie McMillan vs. Miami, 1971 (TD)
15. 89 yards, Bill Odom vs. Virginia Tech, 1955 (TD)

T.K. Wetherell

Tamarick Vanover

TEAM RECORDS

SINGLE-GAME
Most Kickoff Returns - 9, vs. Auburn, Nov. 19, 1960; vs. Miami, Sept. 18, 1976
Most Yards Gained - 209, vs. Florida, Nov. 28, 1992
Most Touchdowns - 1, 12 Times (latest vs. Tulane, Nov. 14, 1992)
SINGLE-SEASON
Most Kickoff Returns - 56, 1973
Fewest Kickoff Returns - 15, 1962 and 1964
Most Yards - 998, 1974
Highest Average Per Kickoff Return - 30.3, 1992 (819-27)
Most Touchdowns - 3, 1992
Lowest Average Per Kickoff Return - 15.7, 1962 (502-32)

Blocked Kicks/Punts

INDIVIDUAL RECORDS

Most Blocked Kicks

Game - 2, J.T. Thomas vs. Louisville, Sept. 12, 1970; Joe Wessel vs. Temple, Sept. 29, 1984
Season - 5, Joe Wessel, 1984
Career - 7, Bobby Butler, 1977-80

Most Blocked Punts

Game - 2, Dexter Jackson vs. N. Carolina, Sept. 28, 1996; Ron Hester vs. Boston College, Oct. 18, 1980; Kelvin Smith vs. Southern Miss, Oct. 1987; Jim Arnold vs. Troy State, 1950
Season - 4, Joe Wessel, 1984
Career - 5, Bobby Butler, 1977-80

Most Blocked Field Goals

Game - 2, J.T. Thomas vs. Louisville, Sept. 12, 1970
Season - 2, J.T. Thomas, 1970
Career - 2, J.T. Thomas, 1969-71; Alphonso Carreker, 1980-83

Most TDs Scored Off Blocked Kicks

Game - 2, Joe Wessel vs. Arizona State, Nov. 3, 1984
Season - 3, Joe Wessel, 1984
Career - 4, Clifton Abraham, 1991-94

Most TDs Scored Off Blocked Punts

Game - 2, Joe Wessel vs. Arizona State, Nov. 3, 1984
Season - 3, Joe Wessel, 1984
Career - 4, Clifton Abraham, 1991-94

Joe Wessel

Most TDs Scored Off Blocked Field Goals

Game - 1, Several Players (latest Eric Riley vs. Temple, Sept. 29, 1984)
Season - 1, Several Players (latest Eric Riley, 1984)
Career - 1, Several Players (latest Eric Riley, 1980-84)

Miscellaneous

TEAM RECORDS

Single-Game Fumbles

Most Fumbles - 10, vs. Wichita State, Sept. 20, 1969
Most Fumbles, Both Teams - 27, vs. Wichita State, Sept. 20, 1969
Most Fumbles Lost - 7, vs. Wichita State, Sept. 20, 1969
Most Fumbles Lost, Both Teams - 17, vs. Wichita State, Sept. 20, 1969

Single-Game Penalties

Most Penalties - 18, vs. Wake Forest, Sept. 17, 1994; vs. Duke, Sept. 5, 1992
Most Penalties, Both Teams - 31, vs. South Carolina, Nov. 9, 1985
Most Yards Penalized - 172, vs. Furman, Sept. 21, 1957
Most Yards Penalized, Both Teams - 264, vs. South Carolina, Nov. 9, 1985

Season Fumbles

Most Fumbles - 42, 1969
Most Fumbles Lost - 27, 1969
Fewest Fumbles - 10, 1966
Fewest Fumbles Lost - 5, 1965 and 1966

Season Penalties

Most Penalties - 102, 1993
Most Yards Penalized - 958, 1996
Fewest Penalties - 40, 1976
Fewest Yards Penalized - 423, 1976

SEASON RECORDS

XP Run-Pass Made	XP Run-Pass Attempted
1. 5 in 1958 (of 8)	1. 14 in 1959
2. 5 in 1959 (of 14)	2. 8 in 1979
3. 4 in 1975 (of 5)	8 in 1958
4. 3 in 1986 (of 3)	4. 7 in 1960
3 in 1979 (of 8)	5. 6 in 1970
3 in 1960 (of 7)	6 in 1972
3 in 1984 (of 6)	6 in 1984

The Last Time It Happened In a Game

FLORIDA STATE

Team

Rushed for 200 yards - 265 vs. Georgia Tech, 1996
Rushed for 300 yards - 401 vs. Wake Forest, 1995
Rushed for 400 yards - 401 vs. Wake Forest, 1995

Passed for 200 yards - 297 vs. Maryland, 1996
Passed for 300 yards - 379 vs. Southern Miss, 1996
Passed for 400 yards - 496 vs. Maryland, 1995
Passed for 500 yards - 535 vs. Memphis State, 1989

Gained 400 yards of total offense - 496 vs. Maryland, 1996
Gained 500 yards of total offense - 548 vs. Southern Miss, 1996
Gained 600 yards of total offense - 616 vs. Maryland, 1995
Gained 700 yards of total offense - 749 vs. Wake Forest, 1995
Gained 800 yards of total offense - 858 vs. Maryland, 1992

Dexter Jackson

Dee Feaster

Scored 30 points - 48 vs. Maryland, 1996
Scored 40 points - 48 vs. Maryland, 1996
Scored 50 points - 59 vs. Maryland, 1995
Scored 60 points - 72 vs. Wake Forest, 1995
Scored 70 points - 72 vs. Wake Forest, 1995

Scored 3 touchdowns rushing - 3 vs. Maryland, 1996
Scored 4 touchdowns rushing - 5 vs. Maryland, 1995
Scored 5 touchdowns rushing - 5 vs. Maryland, 1995
Scored 6 touchdowns rushing - 6 vs. Maryland, 1992

Made 20 first downs - 30 vs. Maryland, 1996
Made 25 first downs - 30 vs. Maryland, 1996
Made 30 first downs - 30 vs. Maryland, 1996
Made 35 first downs - 38 vs. N.C. State, 1995

Individual

Rushed for 100 yards - 185, Warrick Dunn vs. Florida, 1996
Rushed for 200 yards - 212, Sammie Smith vs. Tulane, 1988
Rushed for 300 yards - 322, Greg Allen vs. Western Carolina, 1981

Passed for 200 yards - 302, Thad Busby vs. Southern Miss, 1996
Passed for 300 yards - 302, Thad Busby vs. Southern Miss, 1996
Passed for 400 yards - 454, Danny Kanell vs. Virginia, 1995
Passed for 500 yards - 508, Bill Capplemun vs. Memphis State, 1969 (31-50)

Received for 100 yards - 126, E.G. Green vs. Wake Forest, 1996

Bill Capece

Ron Sellers

Andre Cooper

Received for 150 yards - 156, E.G. Green vs. Clemson, 1996
Scored 2 touchdowns rushing - 2, Pooh Bear Williams vs. Florida, 1996
Scored 3 touchdowns rushing - 3, Pooh Bear Williams vs. Duke, 1995
Scored 4 touchdowns rushing - 4, Greg Allen vs. Louisville, 1982

Passed for 3 touchdowns - 4, Thad Busby vs. Clemson, 1996
Passed for 4 touchdowns - 4, Thad Busby vs. Clemson, 1996
Passed for 5 touchdowns - 5, Danny Kanell vs. Wake Forest, 1995

Caught 2 touchdown passes - 2, E.G. Green vs. Clemson, 1996
Caught 3 touchdown passes - 3, Andre Cooper vs. Notre Dame, 1995
Caught 4 touchdown passes - 5, Ron Sellers vs. Wake Forest, 1968
Caught 5 touchdown passes - 5, Ron Sellers vs. Wake Forest, 1968

Kicked 3 field goals - 3, Scott Bentley vs. Wake Forest, 1996
Kicked 4 field goals - 4, Scott Bentley vs. Nebraska, 1994 Orange Bowl
Kicked 5 field goals - 5, Bill Capece vs. Pittsburgh, 1980

Kicked 6 PATs - 6, Scott Bentley vs. Maryland, 1996
Kicked 7 PATs - 7, Scott Bentley vs. Southern Miss, 1996
Kicked 8 PATs - 8, Scott Bentley vs. Maryland, 1995
Kicked 9 PATs - 11, Scott Bentley vs. N.C. State, 1995

Intercepted 2 passes - 2, Corey Sawyer vs. N.C. State, 1993
Intercepted 3 passes - 3, Corey Sawyer vs. N.C. State, 1992

Returned an interception for a TD - Lamont Green vs. Georgia Tech, 1996 (56)
Returned a punt for a TD - Dee Feaster vs. Clemson, 1996 (79)
Recovered a blocked punt for a TD - Shevin Smith vs. Georgia Tech, 1996
Returned a fumble for a TD - Shevin Smith vs. Miami, 1996 (54)
Returned a kickoff for a TD - Shannon Baker vs. Tulane, 1992 (90)
Recorded a safety - Jerry Johnson vs. Southern Miss, 1996

Blocked a punt - Peter Boulware vs. Florida, 1996
Blocked a kick - Dexter Jackson vs. N. Carolina, 1996

OPPONENT

Team

Rushed for 300 yards - 334, Miami, 1990
Rushed for 400 yards - 413, Auburn, 1985
Passed for 300 yards - 306, Florida (Sugar Bowl), 1997
Passed for 400 yards - 443, Florida, 1995

Gained 400 total yards - 474, Florida (Sugar Bowl), 1996
Gained 500 total yards - 587, Florida, 1995
Gained 600 total yards - 651, Arizona State, 1984

Scored 30 points - 52, Florida (Sugar Bowl), 1997
Scored 40 points - 52, Florida (Sugar Bowl), 1997

Scored 3 TDs rushing - 4, Florida (Sugar Bowl), 1997
Scored 4 TDs rushing - 4, Florida (Sugar Bowl), 1997
Scored 5 TDs rushing - 5, Auburn, 1985

Passed for 4 TDs - 4, Florida, 1995
Passed for 5 TDs - 5, Mississippi State, 1978

Individual

Returned an interception for a TD - Carlos Jones, Miami, 1994 (16)
Punt return for a TD - Dana Brinson, Nebraska, 1988 Fiesta Bowl (52)
Returned a kickoff for a TD - Alvis Whitted, N.C. State, 1996 (96)

Blocked a punt - Andreal Johnson, Maryland, 1996
Blocked a kick - (xp) Ray Farmer, Duke, 1995

Rushed for 100 yards - 118, Terry Jackson, Florida (Sugar Bowl), 1997

Passed for 200 yards - 306, Danny Wuerffel, Florida (Sugar Bowl), 1997 (18-34)
Passed for 300 yards - 306, Danny Wuerffel, Florida (Sugar Bowl), 1997 (18-34)
Passed for 400 yards - 443, Danny Wuerffel, Florida, 1995 (25-40)

Received for 100 yards - 150, Ike Hilliard, Florida (Sugar Bowl), 1997
Received for 150 yards - 150, Ike Hilliard, Florida (Sugar Bowl), 1997

Kicked 3 field goals - 4, Raphael Garcia, Virginia, 1995
Kicked 4 field goals - 4, Raphael Garcia, Virginia, 1995
Kicked 5 field goals - 6, Bobby Raymond, Florida, 1983

Intercepted 2 passes - 3, Brian Wilkins, Georgia Tech, 1996

Florida State vs. All Opponents

TEAM	FIRST MTG	LAST MTG	SITE	SCORE	W	L	T
Abilene Christian	1953	1957	H	34- 7	1	2	0
Alabama	1965	1974	H	7- 8	0	2	1
Arizona State*	1971	1984	A	52-44	3	1	0
Auburn*	1954	1990	A	17-20	4	13	1
Baylor	1965	1974	H	17-21	1	2	0
Boston College	1957	1980	H	41- 7	2	1	0
Brigham Young	1991	1991	N	44-28	1	0	0
Central Florida	1995	1995	H	46-14	1	0	0
Cincinnati	1977	1990	H	70-21	6	0	0
Citadel, The	1955	1962	H	49- 0	4	0	1
CLEMSON	**1970**	**1996**	**H**	**34- 3**	**8**	**2**	**0**
Colorado State	1972	1974	H	7-14	1	1	0
Cumberland	1947	1948	H	30- 0	1	1	0
Delta State	1951	1951	H	34- 0	1	0	0
DUKE	**1992**	**1996**	**H**	**44- 7**	**5**	**0**	**0**
East Carolina	1980	1990	H	45-24	7	0	0
Erskine	1948	1949	H	26- 7	1	1	0
FLORIDA*	**1958**	**1996**	**N**	**20-52**	**14**	**25**	**2**
Furman	1952	1987	H	41-10	8	2	0
George Washington	1961	1961	H	15- 7	1	0	0
Georgia*	1954	1984	N	17-17	4	5	1
Georgia Southern	1988	1990	H	48- 6	2	0	0
GEORGIA TECH	**1952**	**1996**	**A**	**49- 3**	**5**	**7**	**1**
Houston	1960	1978	H	21-27	2	12	2
Howard	1950	1950	H	20- 6	1	0	0
Indiana*	1986	1986	N	27-13	1	0	0
Iowa State	1975	1975	H	6-10	0	1	0
Jax. Navy	1951	1951	A	39- 0	1	0	0
Jacksonville State	1947	1947	H	0- 7	0	1	0
Kansas	1971	1993	N	42- 0	5	2	0
Kansas State	1970	1977	A	18-10	3	0	0
Kentucky	1960	1965	A	24-26	1	3	1
Livingston State	1948	1949	A	6-13	1	1	0
Louisiana State*	1968	1991	A	27-16	7	2	0
Louisiana Tech	1952	1988	H	66- 3	1	2	0
Louisville	1952	1991	A	40-15	11	1	0
MARYLAND	**1966**	**1996**	**N**	**48-10**	**7**	**0**	**0**
Memphis State	1959	1990	N	35- 3	10	7	1
MIAMI	**1951**	**1996**	**A**	**34-16**	**17**	**23**	**0**
Michigan	1986	1991	A	51-31	1	1	0
Michigan State	1987	1988	H	30- 7	2	0	0
Middle Tenn. State	1991	1991	H	39-10	1	0	0
Millsaps	1948	1949	H	40- 0	2	0	0
Mississippi	1961	1961	A	0-33	0	1	0
Mississippi College	1948	1950	H	33- 0	3	0	0
Mississippi State	1966	1979	H	17- 6	7	2	0
Navy	1978	1978	H	38- 6	1	0	0
Nebraska*	1980	1993	N	18-16	6	2	0
Newberry	1950	1950	A	24- 0	1	0	0
New Mexico State	1964	1964	H	36- 0	1	0	0
N. CAROLINA*	**1983**	**1996**	**H**	**13- 0**	**7**	**0**	**1**
N.C. STATE	**1952**	**1996**	**A**	**51-17**	**13**	**4**	**0**
North Texas State	1976	1977	H	35-14	2	0	0
Notre Dame	1981	1996	N	31-26	3	1	0
Ohio	1956	1956	H	47- 7	1	0	0
Ohio State	1981	1982	A	34-17	2	0	0
Oklahoma*	1965	1980	N	17-18	1	3	0
Oklahoma State*	1958	1985	N	34-23	3	1	0
Penn State*	1968	1990	N	24-17	1	0	1
Pittsburgh	1971	1983	A	16-17	3	5	0
Randolph Macon	1950	1950	H	40- 7	1	0	0
Richmond	1959	1961	H	13- 7	3	0	0
San Diego State	1973	1977	A	16-41	0	2	0
Sewanee	1949	1950	H	14- 8	2	0	0
South Carolina	1966	1991	H	38-10	15	3	0
Southern Illinois	1982	1982	H	59- 8	1	0	0
Southern Miss	1952	1996	H	54-14	13	8	1
Stetson	1947	1954	A	47- 6	6	1	1
Sul Ross State	1951	1951	H	35-12	1	0	0
Syracuse	1966	1991	H	46-14	3	1	0
Tampa	1948	1959	A	33- 0	9	2	0
Temple	1984	1984	H	44-27	1	0	0
Tennessee	1958	1958	A	10- 0	1	0	0
Tennessee-Chat.	1984	1984	H	37- 0	1	0	0
Tennessee Tech	1947	1958	H	22- 7	1	1	0
Texas A&M*	1967	1991	N	10- 2	3	0	0
TCU	1963	1965	A	3- 7	1	2	0
Texas Tech*	1966	1987	H	40-16	4	1	0
Texas Western*	1954	1954	N	20-47	0	1	0
Toledo	1986	1986	H	24- 0	1	0	0
Troy State	1947	1951	H	40- 0	4	1	0
Tulane**	1983	1992	H	70- 7	10	0	0
Tulsa	1969	1985	H	76-14	5	0	0
Utah State	1975	1975	H	17- 8	1	0	0
Villanova	1954	1957	A	7-21	3	1	0
VIRGINIA	**1992**	**1996**	**H**	**31-24**	**4**	**1**	**0**
Virginia Military	1952	1954	A	33-19	2	1	0
Virginia Tech	1955	1991	N	33-20	18	10	1
WAKE FOREST	**1956**	**1996**	**N**	**44- 7**	**12**	**2**	**1**
West Virginia*	1982	1982	N	31-12	1	0	0
Western Carolina	1981	1985	H	50-10	2	0	0
Western Michigan	1991	1991	H	58- 0	1	0	0
Whiting Field	1949	1949	H	74- 0	1	0	0
Wichita State	1969	1986	H	59- 3	2	0	0
William & Mary	1959	1960	H	22- 0	1	1	0
Wofford*	1949	1952	A	27-13	3	0	0
Wyoming*	1966	1966	N	20-28	0	1	0

**Bowl Games Included **Forfeit Included*
Bold Caps indicates 1997 opponent

Greg Spires nailed a Hurricane last year, and the Seminoles and 'Canes have the longest running series on the FSU schedule

Best Performances By Opponents

INDIVIDUAL

Most Yards Rushing — 304, Sam Dejarnette, Southern Miss, 1982
Most Rushing Attempts — 43, Sam Dejarnette, Southern Miss, 1982
Most Yards Passing — 532, Jeff VanRaaphorst, Arizona State, 1984
Most Passes Attempted — 62, Scott Milanovich, Maryland, 1995
Most Passes Completed — 46, Scott Milanovich, Maryland, 1995
Most Passes Caught — 16, Geroy Simon, Maryland, 1995
Most Yards Receiving — 229, Gary Williams, Ohio State, 1981
Most Yards Total Offense — 532, Jeff VanRaaphorst, Arizona State, 1984
Longest TD Run From Scrimmage — 94, Roger Craig, Nebraska, 1981
Longest Punt Return — 86, Daryl Cox, Kentucky, 1961 (TD)
Most TDs on Returns — 2, Henry Williams, East Carolina, 1983 (1 kickoff, 1 punt)
Most Interceptions — 4, Bryant Gilliard, South Carolina, 1984
Longest Interception Return — 99, Trey Songy, Tulane, 1983
Longest Kickoff Return — 100, Anthony Collins, East Carolina, 1980
Longest Pass Play — 95, Ronnie Fletcher to Ben Hart, Oklahoma (Gator Bowl), 1965 (TD)
Longest Punt — 77, Jim Walton, Boston College, 1976; Rob Rajsich, Miami, 1978
Longest Field Goal — 61, Wayne Latimer, Virginia Tech, 1975
Most Field Goals — 6, Bobby Raymond, Florida, 1983
Most Fumbles Recovered — 3, John Hohesiel, Wichita State, 1969

TEAM

Points — 59, Auburn, 1985
Yards Rushing — 472, Nebraska, 1981
Rushing Attempts — 80, Houston, 1974
Yards Passing — 532, Arizona State, 1984
Passes Attempted — 62, Maryland, 1995
Passes Completed — 46, Maryland, 1995
Total Offense — 651, Arizona State, 1984
Most Fumbles — 17, Wichita State, 1969
Most Fumbles Lost — 10, Wichita State, 1969 (of 17)
Most Interceptions Made — 7, South Carolina, 1984
Most Interceptions Returned for TDs — 2, Auburn, 1985
Penalties — 18, South Carolina, 1985

Homecoming Results

HOMECOMING GAMES

(40 Wins, 8 Losses, 1 Tie)

YEAR	OPPONENT	FSU	OPP
1948	Tampa	33	12
1949	Millsaps	40	0
1950	Sewanee	14	8
1951	Stetson	13	10
1952	Furman	0	9
1953	Stetson	13	6
1954	Furman	33	14
1955	The Citadel	39	0
1956	Wake Forest	14	14
1957	Virginia Tech	20	7
1958	Tampa	43	0
1959	William & Mary	0	9
1960	Kentucky	0	23
1961	Southern Mississippi	0	12
1962	Houston	0	7
1963	North Carolina State	14	0
1964	Kentucky	48	6
1965	Wake Forest	35	0
1966	Wake Forest	28	0
1967	Texas Tech	28	12
1968	Wake Forest	42	24
1969	South Carolina	34	9
1970	Virginia Tech	34	8
1971	Mississippi State	27	9
1972	Colorado State	33	0
1973	Memphis State	10	13
1974	Virginia Tech	21	56
1975	Miami (Fla.)	22	24
1976	Southern Mississippi	30	27
1977	North Texas State	35	14
1978	Navy	38	6
1979	South Carolina	27	7
1980	Boston College	41	7
1981	Western Carolina	56	31
1982	Southern Illinois	59	8
1983	Cincinnati	43	17
1984	Tennessee-Chattanooga	37	0
1985	Western Carolina	50	10
1986	Southern Mississippi	49	13
1987	Tulane	73	14
1988	Georgia Southern	28	10
1989	South Carolina	35	10
1990	Cincinnati	70	21
1991	Middle Tennessee State	39	10
1992	Maryland	69	21
1993	Wake Forest	54	0
1994	Clemson	17	0
1995	Georgia Tech	42	10
1996	Virginia	31	24

Coaches and Captains

YEAR	COACH	CAPTAINS	W	L	T	POINTS FSU	POINTS OPP
1947	Ed Williamson	Jack McMillan, Phil Rountree	0	5	0	18	90
1948	Don Veller	Game Captains	7	1	0	152	64
1949*	Don Veller	Hugh Adams	9	1	0	291	59
1950	Don Veller	Duke Maltby	8	0	0	219	54
1951	Don Veller	Bill Dawkins	6	2	0	194	72
1952	Don Veller	Curt Campbell, Vic Szczepanik	1	8	1	101	261
1953	Tom Nugent	Steve Kalenich, Bobby Fiveash	5	5	0	183	146
1954*	Tom Nugent	Game Captains	8	4	0	277	190
1955	Tom Nugent	Bob Crenshaw, Don Powell	5	5	0	147	186
1956	Tom Nugent	Joe Holt, Buck Metts	5	4	1	178	116
1957	Tom Nugent	Ron Schomburger	4	6	0	136	165
1958*	Tom Nugent	Vic Prinzi, Bobby Renn	7	4	0	218	124
1959*	Perry Moss	John Spivey, Al Ulmer	4	6	0	149	132
1960	Bill Peterson	Tony Romeo	3	6	1	111	136
1961	Bill Peterson	Steve Klesius	4	5	1	93	128
1962	Bill Peterson	Gene McDowell	4	3	3	170	69
1963	Bill Peterson	Charlie Calhoun, Chuck Robinson	4	5	1	167	93
1964*	Bill Peterson	Bill Dawson, Fred Biletnikoff, George D'Alessandro	9	1	1	263	85
1965	Bill Peterson	Bill McDowell, Max Wettstein	4	5	1	121	119
1966*	Bill Peterson	Game Captains	6	5	0	274	215
1967*	Bill Peterson	Game Captains	7	2	2	250	187
1968*	Bill Peterson	Game Captains	8	3	0	308	211
1969	Bill Peterson	Game Captains	6	3	1	220	182
1970	Bill Peterson	Game Captains	7	4	0	254	195
1971*	Larry Jones	Rhett Dawson, John Lanahan	8	4	0	309	174
1972	Larry Jones	Gary Huff, Larry Strickland	7	4	0	287	224
1973	Larry Jones	Jim Malkiewicz, Don Sparkman	0	11	0	98	331
1974	Darrell Mudra	Joe Goldsmith, Burt Cooper	1	10	0	130	289
1975	Darrell Mudra	Greg Johnson, Jeff Gardner	3	8	0	187	213
1976	Bobby Bowden	Jimmy Black, Jeff Leggett, Joe Camps, Rudy Thomas	5	6	0	205	258
1977*	Bobby Bowden	Aaron Carter, Bill Duley, Larry Key, Tom Rushing, Nat Terry	10	2	0	314	170
1978	Bobby Bowden	Nate Henderson, Willie Jones, Ivory Joe Hunter	8	3	0	312	208
1979*	Bobby Bowden	Mike Good, Ivory Joe Hunter, Scott Warren, Wally Woodham	11	1	0	326	160
1980*	Bobby Bowden	Reggie Herring, Greg Futch, Ron Simmons, Ken Lanier	10	2	0	369	103
1981	Bobby Bowden	James Harris, James Gilbert, Rohn Stark, Michael Whiting, Rick Stockstill	6	5	0	240	286
1982*	Bobby Bowden	Game Captains	9	3	0	419	254
1983*	Bobby Bowden	Game Captains	8	4	0	381	312
1984*	Bobby Bowden	Greg Allen, Joe Wessel, Henry Taylor	7	3	2	405	254
1985*	Bobby Bowden	John Ionata, Todd Stroud, Kirk Coker	9	3	0	402	248
1986*	Bobby Bowden	Fred Jones, Gerald Nichols, Louis Berry, Jim Hendley	7	4	1	393	218
1987*	Bobby Bowden	Danny McManus, Paul McGowan, Marty Riggs, Pat Carter	11	1	0	481	163
1988*	Bobby Bowden	Chip Ferguson, Deion Sanders, Alphonso Williams	11	1	0	455	172
1989*	Bobby Bowden	Peter Tom Willis, LeRoy Butler, Dexter Carter	10	2	0	424	199
1990*	Bobby Bowden	Lawrence Dawsey, Corian Freeman, Anthony Moss, Bill Ragans	10	2	0	459	206
1991*	Bobby Bowden	Kirk Carruthers, Errol McCorvey, Casey Weldon	11	2	0	449	188
1992*	Bobby Bowden	Robbie Baker, Reggie Freeman, Carl Simpson, Robert Stevenson	11	1	0	446	186
1993*	Bobby Bowden	Ken Alexander, Matt Frier, Lonnie Johnson, Charlie Ward	12	1	0	536	129
1994*	Bobby Bowden	Derrick Brooks, Zack Crockett, Kendrick Scott	10	1	1	428	200
1995*	Bobby Bowden	Clay Shiver, Todd Rebol, Tyrant Marion	10	2	0	563	246
1996*	Bobby Bowden	Todd Fordham, Scott Bentley, Reinard Wilson	11	1	0	446	174
TOTALS			**347**	**180**	**17**	**13,958**	**8,844**

**Bowl Game Included*

All-Time Lettermen

JOE AVEZZANO
Three-year letterman along the offensive front for Florida State during the 1960's

ABBOTT, Bryce, 1989, 90, 91
ABDULLAH, Khalid, 1995, 96
ABRAHAM, Clifton, 1991, 92, 93, 94
ABRAIRA, Phillip, 1967, 68, 69
ADAMS, Hugh, 1949, 50
ADAMS, Kevin, 1991
ADAMS, Robert, 1978, 80
ALEXANDER, Derrick, 1992, 93, 94
ALEXANDER, Ken, 1990, 91, 92, 93
ALLEN, Billy, 1981, 82, 83, 84
ALLEN, Clyde, 1990, 91, 92, 93
ALLEN, Glenn, 1949
ALLEN, Greg, 1981, 82, 83, 84
ALLEN, Mike 1972, 73, 74
ALLEN, Steve, 1990, 91
ALVAREZ, David, 1990
AMMAN, Richard, 1969, 70, 71
ANDERSON, Bob, 1973
ANDERSON, Bobby, 1971, 72, 73
ANDREWS, Dennis, 1994, 95
ANDREWS, Paul, 1959, 60, 61
ANDREWS, Richie, 1987, 88, 89, 90
ANTHONY, Terry, 1986, 87, 88, 89
ARMELLA, Enzo, 1992, 93, 94
ARNOLD, Jim, 1950, 51, 56, 57
ARNOLD, Phil, 1971, 72, 73
ASHLEY, Tracy, 1981, 82, 83
ASHMORE, Robert, 1969, 70, 71
ASKIN, Ahmet, 1972, 73
AVEZZANO, Joe, 1963, 64, 65

EDGAR BENNETT
Four-year starter at fullback at FSU; current starter at tailback on Super Bowl champion Green Bay Packers

BAGGETT, Leo, 1954, 55, 56, 58
BAGNELL, Clare (Bud), 1956, 57, 58, 59
BAILEY, Tom, 1968, 69, 70
BAILEY, Winfred, 1962, 63, 64
BAKER, Bill, 1957, 58
BAKER, Robbie, 1989, 90, 91, 92
BAKER, Sam, 1950
BAKER, Shannon, 1989, 90, 91, 92
BANAKAS, Chris, 1947, 48, 49
BARBER, Bob, 1953, 54
BARCO, Barry, 1983, 84, 85
BARNES, Mike, 1976, 77
BARNES, Trent, 1980
BARNES, Troy, 1954, 55, 56, 57
BARNES, Wendell, 1947
BARRE, Mike, 1990, 92
BARWICK, Parrish, 1982, 84, 85, 86
BASS, Theron, 1968, 69, 70
BASSETT, David, 1988, 89, 90
BATES, Chad, 1993, 94, 95, 96
BATTAGLIA, Carmen, 1955, 56, 57, 58
BATTLES, Harold, 1994, 95, 96
BECKMAN, Ed, 1973, 74, 75, 76
BELL, Bruce, 1973
BENGSTON, Brian, 1970
BENNER, Wayne, 1950, 51
BENNETT, Edgar, 1987, 89, 90, 91
BINSON, Joe, 1966, 67, 68
BENTLEY, Scott, 1993, 94, 95, 96
BERRY, Louis, 1983, 84, 85, 86
BEVILLE, Steve, 1969
BIBENT, Maury, 1963, 64, 65
BICKFORD, Roy, 1959, 60, 61
BIGBIE, Abner, 1958, 59, 60
BILETNIKOFF, Fred, 1962, 63, 64
BISBEE, Hamilton, 1955, 56, 57
BISHOP, William, 1947
BLACK, Jimmy, 1973, 74, 76
BLANKENSHIP, Buddy, 1965
BLATT, Mike, 1965, 66, 67
BLAZOVICH, Mike, 1960, 61, 62
BLOODWORTH, Steve, 1983
BONASORTE, Monk, 1977, 78, 79, 80
BOOTH, Charles, Jr., 1951, 52, 53
BORIS, Frederick, 1947
BOULWARE, Peter, 1994, 95, 96
BOWDEN, Jeff, 1981, 82
BOYER, George, 1952, 53, 56, 57
BRADLEY, Preston, 1950, 51
BRAGGINS, David, 1965, 66
BRANNON, Tom, 1979, 80, 81
BRATTON, Steve, 1970, 71, 72, 73
BRETT, Jeremy, 1996
BRIGHT, Leon, 1974, 75, 76
BRINGGER, Harry, 1949, 50, 51, 52
BRINKLEY, Larry, 1961, 62, 63
BROOKS, Corey, 1995
BROOKS, Derrick, 1991, 92, 93, 94
BROWN, Bill, 1955, 56, 57, 58
BROWN, Charlie, 1951, 52
BROWN, Gideon, 1995
BROWN, Mack, 1972, 73
BROWN, John, 1986, 87, 89
BROWN, Lavon, 1989, 90, 91, 92
BROWN, Tommy, 1950, 51, 52
BROWNING, Bob, 1947, 48
BROWNLEE, Roger, 1981, 82
BRUNER, Jerry, 1961, 62, 63
BRYANT, Buddy, 1947, 50, 53
BRYANT, Phillip, 1985
BUCKLEY, Terrell, 1989, 90, 91
BUGAR, Mike, 1965, 67, 68
BURKHARDT, Bill, 1966
BURNETT, Ken, 1980, 81, 82
BURT, Bobby, 1968
BURTON, Clint, 1966, 67, 68
BUSBY, Thad, 1994, 95, 96
BUSH, Daryl, 1994, 95, 96
BUSH, Devin, 1992, 93
BUTLER, Bobby, 1977, 78, 79, 80
BUTLER, LeRoy, 1987, 88, 89
BUTTS, Marion, 1987, 88

DAVE CAPPELEN
Fourth on FSU's all-time scoring list with 240 points, second at FSU with 43 career field goals

CAHOON, Phil, 1973, 74
CALHOUN, Charles, 1961, 62, 63
CAMPBELL, Allen Dale, 1981, 82
CAMPBELL, Bill, 1965, 66
CAMPBELL, Curt, 1950, 51, 52
CAMPBELL, Danny, 1992, 93, 94, 95
CAMPS, Joe, 1974, 75, 76
CAPECE, Bill, 1977, 78, 79, 80
CAPERS, Byron, 1993, 94, 95, 96
CAPPELEN, Dave, 1976, 77, 78, 79
CAPPLEMAN, Bill, 1968, 69
CARBALLO, Manny, 1982
CARNES, George, 1952
CARNES, Robert T., 1957
CAROLLO, Phil, 1986, 87, 88
CARREKER, Alphonso, 1980, 81, 82, 83
CARRELL, Duane, 1969, 70, 71
CARRUTHERS, Kirk, 1988, 89, 90, 91
CARTER, Aaron, 1974, 75, 76, 77
CARTER, Dexter, 1986, 87, 88, 89
CARTER, Keith, 1986, 87, 88, 89
CARTER, Pat, 1984, 85, 86, 87
CARTER, Walter, 1976, 77, 78, 79
CARTER, Wes, 1947
CAUSEY, Jim, 1962, 63
CAVEN, Jay, 1976, 77
CHAMBERS, Travis, 1995, 96
CHANEY, James, 1988, 89, 90, 91
CHARLTON, Kamari, 1995, 96
CHAUDRON, Ralph, 1947, 48, 49
CHAVERS, Lenny, 1981, 83, 84, 85
CHERRY, Gator, 1976, 77
CHESHIRE, Bill, 1967, 68
CHILDERS, Sam, 1978, 79, 80, 81
CICALESE, Pat, 1984
CLARK, Deondri, 1989, 90, 91, 92
CLARK, Ed, 1985
CLARK, Ed, 1989, 90, 92
CLAYTON, Harvey, 1980, 81, 82
CLOWER, Johnny, 1989, 90, 91
COES, Richard, 1990, 91, 92, 93
COFFIELD, Randy, 1973, 74, 75
COGGIN, Redus, 1980, 81, 82
COKER, Kirk, 1984, 85
COLEMAN, Jerry, 1981, 82
COLEMAN, Jug, 1948
COLES, Laveranues, 1996
COLLIER, Danny, 1980
COLZIE, James, 1993, 94, 95, 96
CONE, Ken, 1959, 60
CONOLY, Forrest, 1992, 93, 94, 95
CONRAD, Harold, 1947
CONWAY, Pat, 1964, 65, 66
COOPER, Andre, 1993, 94, 95, 96
COOPER, Burt, 1972, 73, 74
COPPESS, Ron, 1974

CORCORAN, Dan, 1976
CORLEW, Tim, 1988
CORRAL, Kent, 1970, 71
CORSO, Lee, 1953, 54, 55, 56
COSTELLO, Jim, 1947
COURSEY, Jarvis, 1978, 79, 80, 81
COWART, Chris, 1991, 92, 93
COWART, Sam, 1993, 94, 95
COX, Billy, 1966, 67, 68
COX, Gene, 1955
CRAIG, John, 1954, 55, 57, 58
CRAWFORD, Vernon, 1995, 96
CRENSHAW, Bob, 1952, 53, 54, 55
CROCKETT, Henri, 1993, 94, 95, 96
CROCKETT, Zack, 1992, 94
CRONA, Joe, 1947, 48
CROWE, Andy, 1992, 93, 94, 95
CROWE, John, 1966, 67, 68
CULLOM, Bill, 1954
CURCHIN, Jeff, 1968, 69

JAMIE DUKES
Unanimous All-America in 1973 who had an 11-year NFL career with the Atlanta Falcons, Green Bay Packers and Arizona Cardinals

D'ALESSANDRO, George, 1963, 64, 65
D'AMICO, James, 1994, 95
DALY, Bill, 1961, 62, 63
DANE, Doug, 1975, 76, 77
DANIEL, Jim, 1959, 60, 61
DANIELS, Dan, 1971
DARSEY, Bruce, 1960, 61, 62
DAVIS, Bo, 1958
DAVIS, Bob, 1983
DAVIS, Brian, 1985, 86, 88
DAVIS, Darish, 1981, 82
DAVIS, Ed, 1971, 72, 73
DAVIS, George, 1969
DAVIS, Jerome, 1976, 77
DAVIS, John, 1989, 90, 91, 92
DAVIS, Lemuel, 1947
DAVIS, Terry, 1993
DAVISON, Mike, 1972, 73, 74
DAWKINS, Bill, 1948, 49, 50, 51
DAWSEY, Lawrence, 1987, 88, 89, 90
DAWSON, Bill, 1962, 63, 64
DAWSON, Rhett, 1969, 70, 71
DeCOSMO, James, 1947
DEES, Allen, 1970, 71, 72
DeFRANCESCO, Frank, 1960, 61
DELL, Cliff, 1995
DELY, Aaron, 1992, 93, 94, 95
DeMARIA, John, Jr., 1970, 71, 72, 73
DENNIS, Wendell, 1950
DENSON, Dwayne, 1984
DEREMER, Jeff, 1990, 91
DIENGER, Aaron, 1995
DILLABERRY, Jason, 1990
DILSAVER, Ed, 1947
DiMARE, Scott, 1986, 88
DINKINS, Howard, 1988, 89, 90, 91
DIXON, Reggie, 1989, 90, 91
DOBOSZ, Stan, 1952, 53, 56, 57
DODGE, Dedrick, 1986, 87, 88, 89
DONALDSON, John, 1992, 93
DONATELLI, Donald, 1959, 60, 61
DOWELL, J. D., 1983, 84
DOWNEY, Joe, 1972, 73, 74
DRIVER, Bill, 1950, 51, 52
DUCKWORTH, Bob, 1949
DUGANS, Ron, 1995, 96
DUKES, Jamie, 1982, 83, 84, 85
DULEY, Bill, 1975, 76, 77
DUNN, Warrick, 1993, 94, 95, 96

JOHN EAFORD
Two-year letterwinner whose career was cut short by an automobile accident with a drunk driver

EAFORD, John, 1984, 86
EAGERTON, Terry, 1967, 68
EASON, Chuck, 1966, 67, 68
EDWARDS, Jack, 1962, 63, 64
EDWARDS, Mario, 1995, 96
EKONOMOU, Nick, 1988, 89
EHLER, Howard, 1963, 64, 65
ELAM, Bobby, 1972, 73
ELLIOT, Chuck, 1966, 67, 68
ELLIOT, Robert, 1955, 56
ELLISON, 'OMar, 1992, 93, 94
EL SHAHAWY, Magdi, 1987, 88
ESPENSHIP, Jack, 1958, 59
EUBANKS, Norman, 1948, 49, 50
EVERETT, Jimmy, 1972, 73, 74, 75

JACKIE FLOWERS
Fifth Seminole to record 100 receptions in his career; earned All-America honors in 1978 and 1979

FALVO, Tony, 1974, 75
FEAMSTER, Tom, 1954, 55
FEASTER, Dee, 1995, 96
FEELY, Eddie, 1960, 61, 62
FELDER, Kenny, 1990, 91
FENNER, Lane, 1966, 67
FENWICK, Jack, 1966, 67, 68
FERGERS, Bob, 1947
FERGUSON, Charles, 1978
FERGUSON, Chip, 1985, 86, 87, 88
FERGUSON, Matt, 1990
FERRELL, Marvin, 1990, 92, 93
FICK, Happy, 1960
FILCHOCK, John, 1948
FILLYAW, Terry, 1991
FIORE, Dano, 1971
FIVEASH, Bobby, 1951, 52, 53
FLASHER, Tim, 1984
FLATH, John, 1990, 91, 92
FLEMING, Larry, 1993, 94
FLOWERS, Jackie, 1976, 77, 78, 79
FLOYD, Don, 1962, 63, 64
FLOYD, Jason, 1995
FLOYD, Victor, 1985, 86, 87, 88
FLOYD, William, 1991, 92, 93
FONTES, Frank, 1970, 71
FOOTMAN, Dan, 1991, 92
FORBES, Jesse, 1975, 76, 77
FORDHAM, Todd, 1993, 94, 95, 96
FOTJIK, Brad, 1982, 83
FOUNTAIN, Bob, 1956, 57, 58
FOWLER, Leon, 1989, 90, 91, 92
FOX, Ed, 1948
FOY, Walter, 1948, 49
FREEMAN, Corian, 1987, 88, 89, 90
FREEMAN, Reggie, 1989, 90, 91, 92
FREY, Greg, 1993, 94, 95
FRIER, Matt, 1990, 91, 92, 93
FRIER, Todd, 1996
FUCARINO, Dan, 1975
FULLER, Corey, 1990, 91, 92, 94
FUTCH, Garry, 1979, 80, 81
FUTCH, Greg, 1977, 78, 79, 80

HERB GAINER
FSU's leading receiver in 1986 and 1987. Caught 71 passes in his career

GABBARD, Steve, 1985, 86, 87, 88
GAINER, Herb, 1984, 85, 86, 87
GALLOWAY, Ed, 1992
GARDNER, Jeff, 1973, 74, 75
GARVIN, Terry, 1964, 65
GAVIN, Stan, 1982
GAYDOS, Kent, 1969, 70, 71
GIARDINO, Wayne, 1964, 65, 66
GIBBS, Eric, 1990, 91, 92
GIBBS, Shane, 1970, 71, 72
GIBSON, Vince, 1954, 55
GILBERG, Leonard, 1947
GILBERT, James, 1978, 79, 80, 81
GILDEA, Steve, 1968, 69, 70
GILMAN, Brent, 1968, 69
GILMER, Steve, 1991, 92, 94
GLADDEN, Don, 1950
GLASS, Chip, 1966, 67, 68
GLASS, Mike, 1970, 71, 72
GLENN, Billy, 1992, 93, 94
GLENN, Lamarr, 1995, 96
GLISSON, Guy, 1969, 70, 71
GLOSSON, Doug, 1973
GOLDSMITH, Joe, 1972, 73, 74
GOOD, Mike, 1976, 77, 78, 79
GRAGANELLA, Jim, 1983
GRAHAM, Billy, 1953, 54
GRAHAM, Jerry, 1956, 57, 58
GRANT, Donald, 1947, 48
GRANT, Hank, 1995, 96
GRANT, Kevin, 1986, 87, 89
GRAY, Darryl, 1982, 84, 85
GRAY, Hector, 1978, 79
GRAY, Eddie, 1950
GRAY, Mike, 1968
GREEN, Carl, 1953, 54
GREEN, Danny, 1971, 72, 73
GREEN, Dennis, 1996
GREEN, E.G., 1994, 95, 96
GREEN, Forrest, 1996
GREEN, Jermaine, 1993, 95
GREEN, Lamont, 1995, 96
GREEN, Larry, 1965, 66, 67
GREEN, Marlin, 1995
GREENE, Danny, 1973
GRIDLEY, Buddy, 1969, 70, 71

GRIFFIN, Chris, 1973, 74, 75
GRIFFIS, Kevin, 1983
GRIGGLEY, Terry, 1984
GRIMES, Fred, 1959, 60, 61
GRINER, John, 1952, 55
GROSSMAN, Rin, 1949
GUERRIER, Dulack, 1992, 93, 94
GUNTER, Bill, 1967, 68
GUNTER, Cliff, 1961, 62, 64
GURR, Doug, 1966, 67, 68
GUTHRIE, Grant, 1967, 68, 69

REGGIE HERRING

Third all-time at FSU with 452 tackles, recorded 170 stops in 1980

HADLEY, John, 1985, 86, 87, 88
HAGGINS, Odell, 1986, 87, 88, 89
HALL, Chris, 1989, 92
HALL, Phillip, 1982, 83
HALL, Randy, 1968, 69
HAMLET, Sean, 1993, 94, 95, 96
HAMMOND, Kim, 1966, 67
HAMMOND, Robert, 1994, 95, 96
HANKS, David, 1977
HANNA, Warren, 1981, 82
HARDY, Jack, 1958, 59, 60
HARLLEE, John, 1961, 62
HARLOW, Brian, 1982
HARMELING, John, 1973, 76
HARP, Herbert, 1982, 83
HARP, Thomas, 1986, 87
HARRELL, Damian, 1995
HARRIS, Felix, 1990, 91, 92
HARRIS, James, 1979, 80, 81
HARRIS, Larry, 1980, 81, 82
HARRIS, Wes, 1986
HARRISON, Bruce, 1974, 75, 76
HART, Ken, 1966, 67, 68
HART, Warren, 1990, 91
HASKIN, Jack, 1947
HAYES, Eric, 1986, 87, 88, 89
HAYES, Felton, 1985, 86, 87, 88
HAYNES, Hayward, 1988, 89, 90
HEATH, Mike, 1992
HEBRON, Tim, 1985, 86
HEGGIE, Bruce, 1983, 84, 85, 86
HEGGINS, Jimmy, 1974, 75, 76, 77
HENDERSON, Gerald, 1955, 56, 57
HENDERSON, Nate, 1977, 78
HENDLEY, Jim, 1984, 85, 86
HENRY, Ferrell, 1961, 62, 63
HENRY, Gary, 1978, 79, 80, 82
HENRY, Tommy, 1990, 91, 92
HENSON, Bill, 1970, 71
HERMANN, Dick, 1962, 63, 64
HERNANDEZ, Jesus, 1992, 93, 94, 95
HERRING, Reggie, 1978, 79, 80
HESTER, Jessie, 1981, 82, 83, 84
HESTER, Ron, 1980, 81
HEWITT, Ted, 1948, 49, 50
HIATT, Phill, 1968
HILLABRAND, Tom, 1960, 61, 62
HINSON, Ron, 1959
HOLLAND, Melvin, 1994
HOLLOMAN, Darrin, 1984, 85, 86
HOLLOMAN, Tanner, 1985, 86
HOLMES, Scott, 1992
HOLT, Joe, 1953, 54, 55, 56
HOLTON, Steve, 1957, 58
HOOD, Larry, 1960, 61
HOOKS, Jim, 1957, 58, 59
HORNER, Alonzo, 1992, 93
HOSACK, John, 1965, 66
HOUPE, Gene, 1988, 89, 90
HOUSTON, Rick, 1980
HOWELL, Bobby, 1970
HUEY, Mac, 1950, 51, 52
HUFF, Gary, 1970, 71, 72
HUGGETT, Ernie, 1950, 51
HUGHES, Bill, 1968
HUGHEY, Harry, 1947
HUMES, Earl, 1973, 74
HUMPHREY, Deon, 1995, 96
HUNT, Charlie, 1970, 71, 72
HUNTER, Ivory Joe, 1977, 78, 79
HURST, John, 1966

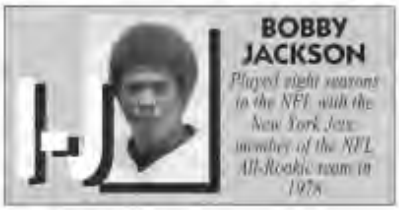

BOBBY JACKSON

Played eight seasons in the NFL with the New York Jets, member of the NFL All-Rookie team in 1978

INGRAM, Clay, 1996
IONATA, John, 1982, 83, 84, 85
IONATA, Joe, 1986, 87, 88
ITALIANO, Nelson, 1950, 51, 52
JACKSON, Bobby, 1974, 75, 76, 77
JACKSON, Dexter, 1995, 96
JACKSON, Lenx, 1983
JACKSON, Myron, 1995, 96
JACKSON, Sean, 1990, 91, 92, 93
JACOBI, Howard, 1971, 72
JACOBS, Charlie, 1956
JACOBS, Greg, 1984
JACOBS, Jerry, 1952, 53, 54, 55
JAMES, Corey, 1990, 92
JARRETT, James, 1969, 70, 71
JAX, Garth, 1982, 83, 84, 85
JOHNS, John, 1947, 48, 49
JOHNSON, Bob, 1939
JOHNSON, Brad, 1988, 89, 90, 91
JOHNSON, Dallas, 1995
JOHNSON, Eddie, 1955, 56, 57
JOHNSON, Greg, 1973, 74, 75
JOHNSON, Hardis, 1979, 80
JOHNSON, Homes, 1979
JOHNSON, Jerry, 1996
JOHNSON, Lonnie, 1990, 91, 92, 93
JOHNSON, Reggie, 1987, 88, 89, 90
JOHNSON, Tim, 1994, 95
JOHNSON, Tony, 1981, 82, 83
JOHNSON, Wade, 1974, 76, 77
JOHNSON, Wayne, 1967, 68, 69
JOHNSTON, Duke, 1967, 68, 69
JONES, Bob, 1972, 73, 74
JONES, Cedric, 1981, 82, 83, 84
JONES, Cletis, 1983, 84, 85
JONES, Donovan, 1965, 67
JONES, Fred, 1983, 84, 85, 86
JONES, Hassan, 1982, 83, 84, 85
JONES, Jerry, 1965, 66, 67
JONES, Keith, 1978, 79, 80
JONES, Keith, 1990
JONES, Larry, 1973
JONES, Marvin, 1990, 91, 92
JONES, Phil, 1973, 74, 75
JONES, Walter, 1996
JONES, Willie, 1975, 76, 77, 78
JORDAN, Jimmy, 1976, 77, 78, 79
JOYNER, Joe, 1975, 76

DANNY KANELL

ACC Player-of-the-Year in 1993 holds 11 FSU passing records, returns to his second season with the New York Giants

KAISER, Randy, 1973, 74
KALENICH, Steve, 1950, 51, 52, 53
KALFAS, Chris, 1947, 48
KANELL, Danny, 1992, 93, 94, 95
KARLOWICZ, John, 1951
KEEN, Chris, 1990, 91
KENDELL, Dick, 1948
KENDRA, Dan, 1996
KENDRICK, Dub, 1948, 49, 50
KESTNER, Ken, 1968, 69, 70
KEY, Larry, 1974, 75, 76, 77
KEY, Sean, 1995, 96
KEYES, Robert, 1976
KIMBER, Bill, 1957, 58
KINCAID, Mike, 1975, 76, 77, 78
KINDERMAN, Keith, 1961, 62
KING, Grady, 1978, 79, 80
KING, Phillip, 1990
KING, Romie, 1953, 54
KINNAMAN, Joe, 1966, 67
KINNAN, Joe, 1966, 67
KINSEY, Rocky, 1982, 83, 84
KISSAM, Larry, 1965, 66
KISSNER, Mike, 1974, 75, 76
KLESIUS, Steve, 1959, 60, 61
KLORES, Jeff, 1961, 63
KNIGHT, Mack, 1990, 91, 93
KNOX, Kevin, 1990, 91, 92, 93
KOLBUS, Marty, 1966
KRATZERT, BILL, 1947
KUIPERS, Jason, 1986, 87, 88

AMP LEE

Third on FSU's career touchdowns list with 38 and second in career rushing with 2,092 yards, drafted by the sixth round in the NFL

LAMB, Ray, 1958, 59, 60
LANAHAN, John, 1969, 70, 71
LANIER, Ken, 1977, 78, 79, 80
LaSANE, Bruce, 1987, 88, 89
LAUREANO, Juan, 1992, 93, 94, 95
LAZZARO, Greg, 1976, 77
LEE, Amp, 1989, 90, 91
LEGGETT, Jeff, 1974, 75, 76
LEONARD, Bud, 1953, 54, 55, 56
LEVINGS, John, 1960, 61, 62
LEWIS, Buzzy, 1971, 72, 73
LEWIS, Ronald, 1986, 87, 88, 89

LIBRIZZI, Tony, 1995
LISS, Sean, 1993, 94, 95, 96
LOCKARD, Ed, 1950
LOFTIN, Jim, 1962
LOGAN, Randy, 1968, 69
LOHSE, Bill, 1968, 69, 70
LOMBARDI, Carmine, 1950
LONER, Frank, 1966, 67, 68
LONG, Kevin, 1994, 95, 96
LONG, Marcus, 1993, 95, 96
LONG, Rendell, 1994, 95
LOPEZ, Pablo, 1984, 85
LOUCKS, Garry, 1972
LOWE, Ron, 1969
LOWREY, Kelly, 1981, 82, 83
LUALLEN, Eric, 1989
LUNDSTROM, Brad, 1989, 90
LURIE, Howard, 1964, 65
LYLES, Mark, 1976, 77, 78, 79

TOM McCORMICK
Three-time first team All-South and Associated Press honorable mention All-America at center

McCLURE, Don, 1947
McCONNAUGHHAY, John, 1960, 61, 62
McCORMICK, Gene, 1958, 59
McCORMICK, Tom, 1981, 82, 83
McCORVEY, Errol, 1989, 90, 91
McCORVEY, Kez, 1991, 92, 93, 94
McCOY, Jerome, 1984
McCRARY, Brian, 1982, 83, 84
McCULLERS, Dale, 1966, 67, 68
McDOUGAL, Tom, 1973
McDOWELL, Bill, 1963, 64, 65
McDOWELL, Gene, 1960, 61, 62
McDUFFIE, Wayne, 1965, 66, 67, 68
McEACHERN, Robert, 1968, 69, 70
McGEE, Joe, 1957, 58
McGILL, Eric, 1990, 91, 92
McGOWAN, Mike, 1972
McGOWAN, Paul, 1984, 85, 86, 87
McINTOSH, Toddrick, 1990, 91, 92, 93
McKINNIE, J. W., 1969, 70, 71
McKINNON, Bobby, 1973, 74, 75
McKINNON, Dennis, 1980, 81, 82
McLAREN, Scottie, 1990
McLEAN, John, 1980, 81, 82, 83
McLEAN, Richard, 1964, 66, 67
McLEAN, Scott, 1979, 80, 81
McMANUS, Danny, 1985, 86, 87
McMILLAN, Charles, 1947
McMILLAN, Eddie, 1970, 71, 72, 73
McMILLAN, Jack, 1947
McMILLON, Tiger, 1991, 92, 94
McNEASE, Y.C., 1961, 62
McNEIL, Patrick, 1991, 92, 93, 94
McPHILLIPS, Billy, 1973, 74, 75, 76

RUDY MALOY
Four-year letterman who currently serves as a Leon County Commissioner

MACEK, Mark, 1977, 78, 79, 80
MACK, Kim, 1982, 83, 84
MacLEAN, Ken, 1947, 48, 49
MacKENZIE, Dale, 1962, 63, 64
MADDEN, John, 1978, 79, 80, 81
MAGALSKI, Paul, 1969, 70, 71
MAJORS, Joe, 1957, 58, 59
MAKOWIECKI, Al, 1953, 54
MALKIEWICZ, James, 1972, 73
MALOY, Rudy, 1973, 74, 75, 76
MALTBY, Duke, 1949, 50
MANCINI, Kevin, 1988, 89, 90, 91
MANGAN, Bob, 1964, 65, 66
MANKINS, Jim, 1965, 66
MANN, Ed, 1952
MANUEL, Bo, 1947, 48, 49
MARCUS, Frank, 1948
MARCUS, Joe, 1948, 49
MARION, Tyrant, 1992, 93, 94, 95
MASON, Bill, 1988, 89, 90
MASSEY, Harry, 1953, 54
MASSEY, Jim, 1963, 64, 65
MATHIESON, Steve, 1974, 75, 76
MATT, Prince, 1982, 83
MATTHEWS, Jay Mac, 1965, 66
MAY, Monte, 1948, 49, 50
MAYHEW, Martin, 1984, 85, 86, 87
MEAD, Addison, Jr., 1947
MELTON, Leonard, 1947, 48, 49
MENENDEZ, Bob, 1966, 67
MERNA, John, 1988
MERSON, Bob, 1980, 81, 82
MERSON, Scott, 1982
MESEROLL, Mark, 1976, 77
MESEROLL, Scott, 1973, 74
MESSAM, Wayne, 1993, 95, 96
MESSER, Doug, 1961, 62, 63
MESSINESE, Jimmy, 1952, 53, 54
METTS, Buck, 1953, 54, 55, 56
MEYER, Carl, 1959, 60
MIDDLEBROOKS, D.L., 1947
MILES, David, 1971, 72
MILLER, Fred, 1973, 74, 75
MILLIGAN, Pat, 1981, 82, 83
MINDLIN, Jeremy, 1978, 79
MINOR, Roger, 1970, 71
MITCHELL, Doug, 1969
MITCHELL, Hodges, 1972, 73
MITCHELL, Sean, 1996
MOBLEY, Orson, 1982
MONTERA, Travis, 1996
MONTGOMERY, George, 1969
MONTGOMERY, Hal, 1966, 67, 68
MONTGOMERY, Howell, 1966, 67, 68
MONTGOMERY, John, 1969, 70, 71
MOORE, Paul, 1988, 89, 90, 91
MOORE, Ron, 1958, 59
MOORE, Ron, 1983
MORAN, Terry, 1958
MOREMEN, Bill, 1965, 66, 67
MORRICAL, Jerry, 1949
MORRIS, Dan, 1983, 84
MORRIS, Mike, 1988, 89, 90, 91
MOSLEY, Ted, 1967, 68
MOSS, Anthony, 1987, 88, 89, 90
MOWATT, Zeke, 1980, 81, 82
MOWREY, Dan, 1991, 92, 93, 94
MUNROE, Art, 1969, 70
MURDOCK, Les, 1963, 64
MURPHY, John, 1972, 73, 74
MUSSELMAN, Bill, 1954, 55, 56, 57
MUSTAIN, Don, 1959

GERALD NICHOLS
Team captain in 1986, played seven seasons in the NFL with the New York Jets and Tampa Bay Buccaneers

NANCE, Jon, 1990, 92, 93
NARRAMORE, Lee, 1964
NEWELL, Greg, 1984, 85, 86, 87
NICHOLS, Gerald, 1982, 84, 85, 86
NICKLAUS, Steve, 1983
NELLUMS, Bob, 1956, 57
NELSON, Lee, 1974, 75
NORRIS, Brent, 1971
ODOM, Billy, 1954, 55, 56
OGLESBY, Paul, 1972
OLSEN, Jim, 1953
O'MALLEY, Tom, 1985, 86, 87, 88
O'NEAL, Earl, 1950, 51, 52
OREAIR, Rick, 1970, 71, 72
ORLANDO, Mark, 1973
OSHA, Dwight, 1949, 50
OSTASZEWSKI, Henry, 1988, 89, 90, 91
OSTASZEWSKI, Joe, 1988, 89, 90, 91
OSTEEN, Billy, 1947
OVERBY, Roger, 1974, 75, 77
OWENS, Gerald, 1992

SAM PLATT
Helped lead the 1980 Seminoles to the school's first Top 5 finish by rushing for 983 yards

PACIFICO, Al, 1953, 54, 55, 56
PAGE, Mike, 1967
PAIGE, Lee, 1982
PAJCIC, Gary, 1966, 67, 68
PALERMO, John, 1972, 73
PALMER, David, 1984, 85, 86, 87
PALMER, Sterling, 1990, 91, 92
PANTON, Pete, 1983, 84, 85
PARISH, Red, 1947, 48, 49
PARKER, Chris, 1988, 89
PARKER, Clint, 1970, 71
PARKS, John, 1985, 86
PARRIS, Gary, 1970, 71, 72
PARRISH, Joe, 1963, 64, 65
PASQUALE, Paul, 1958
PASSWATERS, Earl, 1972, 73
PATTERSON, Jimm, 1992
PAULDO, Willie, 1990
PEARSALL, Melvin, 1994, 95, 96
PEDERSON, Don, 1968, 69, 70
PEIRCE, Jason, 1990, 92
PELL, John, 1968, 69
PENDLETON, Larry, 1966, 67, 68
PENNIE, Charles, 1965, 66
PENNIE, Frank, 1963, 64, 65
PETERSON, Dick, 1948, 49

PETKO, Joe, 1963, 64, 65
PHILP, Gerald, 1956, 57
PICKARD, Fred, 1958, 59
PICKENS, Chuck, 1967
PINCKNEY, Maurice, 1989, 90
PITTMAN, John, 1967, 68
PITTMAN, Julian, 1994, 95, 96
PITTS, David, 1964
PIUROWSKI, Paul, 1977, 78, 79, 80
PLATT, Sam, 1978, 79, 80
PLAYER, Scott, 1991
POLAK, Nat, 1951, 52
POPE, Edwin, 1965, 66
POPE, Melvin, Jr., 1957
POPPELL, Jason, 1995, 96
PONDER, David, 1980, 81, 82, 83
PORTER, Dave, 1974, 75, 76
POUNDS, Greg, 1972, 73
POWELL, Cliff, 1950
POWELL, Don, 1952, 53, 54, 55
PRESCOTT, Billy, 1976
PRESTON, Rock, 1994, 95, 96
PRESTWOOD, Tom, 1972
PRINZI, Vic, 1954, 55, 56, 58
PRIOR, Brad, 1976
PRITCHETT, Ed, 1963, 64, 65
PROCTOR, C.N., 1947
PROCTOR, William Lee, 1955
PROPHETTE, Kevin, 1995, 96
PRUETTE, Jamie, 1995

ORPHEUS ROYE

Two-year starter along the SEC defense from gave outstanding pass rushes, selected by coaches at the NFL, and the Pittsburgh Steelers

QUIGLEY, Bill, 1947, 48
QUITLEY, Ed, 1947
QUINN, John, 1949
RACKLEY, Theon, 1996
RAGANS, Bill, 1987, 88, 89, 90
RAGINS, Smokey, 1973, 74, 75
RAINEY, Reese, 1971
RAMSEY, Greg, 1977, 78, 79
RATLIFF, Floyd, 1967
RATLIFF, Ron, 1970, 71, 72, 73
REBOL, Todd, 1992, 93, 94, 95
REDDICK, Ernie, 1948, 49
RENDER, Ricky, 1981, 82, 83
RENDINA, Mike, 1981, 82
RENN, Bobby, 1956, 57, 58
RESTIVO, Sam, 1981, 82, 83
REYNOLDS, Burt, 1954
REYNOLDS, Detroit, 1973, 74, 75, 76
RHODES, Bill, 1966, 67, 68
RHODES, Billy, 1995, 96
RHODES, Bobby, 1996
RICE, Barry, 1968, 69, 70
RICE, Beryl, 1968, 69, 70
RICHARDSON, Bill, 1985
RICHARDSON, Ed, 1977, 78, 79
RIDINGS, Jeff, 1974, 75, 76
RIGGS, Marty, 1985, 86, 87
RILEY, Eric, 1981, 83, 84
RILEY, Phillip, 1993, 94, 95
RIMBY, Bill, 1969, 70, 71
RIOPELLE, Jerry, 1983, 84
RISER, Butch, 1966
RISK, Alan, 1975, 76
RIVAS, Vic, 1974, 75, 76
ROBERSON, James, 1991, 92, 93, 94
ROBERSON, Ulysses, 1983, 84
ROBERTS, Dave, 1987, 88, 89, 90
ROBERTS, Gene, 1961, 62
ROBERTS, Marion, 1961, 62, 63
ROBERTS, Oscar, 1971, 72
ROBERTS, Pete, 1965, 66, 67
ROBINSON, Chuck, 1961, 62, 63
ROBINSON, Terry, 1985
RODRIGUE, Ted, 1955, 56, 57
ROE, Ken, 1981, 82, 83
ROGERS, Ramon, 1958, 59
ROLLE, Samari, 1994, 95, 96
ROMEO, Tony, 1958, 59, 60
ROSS, Grady, 1989, 90
ROSS, Keith, 1985, 86, 87, 88
ROUNTREE, Phil 1947
ROYE, Orpheus, 1994, 95
RUSHING, Tom, 1975, 76, 77
RUSSOM, Kenneth, 1960, 61, 62
RUST, Benny, 1969, 70
RYAN, Eric, 1980, 81, 82

MARK SALVA

Four-year letterman who is now the offensive line coach at South Carolina

SALVA, Mark, 1984, 85, 86, 87
SAMMONS, Mike, 1969, 70
SANDERS, Deion, 1985, 86, 87, 88
SANDERS, Terry, 1976, 77, 78, 79
SANDERS, Tracy, 1985, 86, 87, 88
SANDERS, Troy, 1989, 90, 91, 92
SAWYER, Bill, 1974, 75, 76
SAWYER, Corey, 1992, 93
SAUNDERS, Troy, 1995, 96
SCHILBRACK, Scott, 1988
SCHMELZ, Bob, 1948, 49, 50, 51
SCHMIDT, Brian, 1975, 76, 77, 78
SCHMIDT, Derek, 1984, 85, 86, 87
SCHOMBURGER, Ron, 1954, 55, 56, 57
SCHRENKER, Dave, 1985, 86
SCHUCHTS, Bart, 1986, 87
SCOTT, Arthur, 1977, 78, 79, 80
SCOTT, Carlton, 1984
SCOTT, Kendrick, 1992, 93, 94
SCOTT, Stanley, 1983, 84, 85
SELLERS, Don, 1960
SELLERS, Mike, 1950, 51
SELLERS, Ron, 1966, 67, 68
SENIOR, Corey, 1988
SEXTON, Billy, 1973
SHAW, Bill, 1969, 70, 71, 72
SHEPPARD, John, 1956, 57, 58
SHERMAN, Travis, 1993, 94, 95
SHINHOLSER, Jack, 1963, 64, 65
SHIVELY, Randy, 1972
SHIVER, Clay, 1992, 93, 94, 95
SHIVER, Stan, 1985, 86, 87, 88
SHUMANN, Mike, 1974, 75, 77
SIMMONS, Ron, 1977, 78, 79, 80
SIMON, Corey, 1996
SIMPSON, Carl, 1990, 91, 92
SIMS, Jim, 1960, 61, 62
SINGLETARY, J. Keith, 1975, 76
SLAY, Steve, 1962
SLICKER, Tom, 1960, 61, 62
SMILEY, Anthony, 1983, 84
SMITH, Abe, 1976, 77
SMITH, Barry, 1970, 71, 72
SMITH, Eric, 1991, 92, 93, 94
SMITH, Kelvin, 1987, 88, 89
SMITH, Larry, 1996
SMITH, Marquette, 1991, 93
SMITH, Mike, 1978, 79, 80
SMITH, Sammie, 1986, 87, 88
SMITH, Shevin, 1994, 95, 96
SMITH, Tony, 1982, 83, 84, 85
SNELL, David, 1970, 71, 72
SNIPES, Roosevelt, 1983, 84
SNYDER, Dave, 1961, 62, 63
SOLOMON, Jesse, 1984, 85
SOUTHWOOD, Keith, 1984, 85
SOWERS, Craig, 1970
SPAIN, Connell, 1993, 94, 95, 96
SPARKMAN, Don, 1971, 72, 73
SPIRES, Greg, 1994, 95 , 96
SPIVEY, John, 1957, 58, 59
SPOONER, Phil, 1963, 64, 65
STAAB, Ray, 1954
STALLWORTH, David, 1989, 90, 91
STARK, Jon, 1993, 94
STARK, Rohn, 1978, 79, 80, 81
STEPHENS, Demetro, 1995, 96
STEPHENS, John, 1964, 65, 66
STEVENSON, Robert, 1989, 90, 91, 92
STEWART, Alan, 1987, 88, 89
STEWART, Mike, 1976, 77
STIEHL, Eric, 1984, 85, 86
STRICKLAND, Larry, 1970, 71, 72
STRICKLAND, Oliver, 1989
STRICKLER, Joe, 1969, 70, 71
STRINGER, Germaine, 1996
STOCKTON, Andy, 1974, 75
STOCKSTILL, Rick, 1979, 80, 81
STOKES, Jay, 1969, 70, 71
STRAUSS, Buddy, 1948, 49
STROUD, Todd, 1983, 84, 85
SUDDER, Rich, 1992
SUMNER, Avery, 1962, 63, 64
SUMNER, Walter, 1966, 67, 68
SUTTON, Lenny, 1986
SWANTIC, Len, 1953, 54, 55, 56
SWOSZOWSKI, Bob, 1958, 59, 60
SYTSMA, Henry, 1962
SZCZEPANIK, Vic, 1949, 50, 51, 52

MICHAEL TANKS

1989 first-team AP All-American at center

TANKS, Michael, 1986, 87, 88, 89
TAYLOR, Henry, 1981, 82, 83, 84
TAYLOR, Jimmy Lee, 1951, 52, 53, 54
TAYLOR, Rick, 1983
TAYLOR, Thurston, 1965, 66, 67
TENSI, Steve, 1962, 63, 64
TERRY, Nat, 1976, 77
THAMES, Jon, 1973, 74, 75, 76

THARPE, Al, 1947
THOMAS, Curtis, 1985, 86
THOMAS, Danny, 1968, 69
THOMAS, Eric, 1983, 84, 85
THOMAS, Eric, 1996
THOMAS, Gerry, 1991
THOMAS, James, 1970, 71, 72
THOMAS, Rudy, 1974, 75, 76
THOMAS, Tra, 1994, 95, 96
THOMPSON, Jim, 1982, 83, 84
THOMPSON, Roy, 1951
THOMPSON, Shelton, 1986, 87, 88, 89
THOMPSON, Weegie, 1981, 82, 83
TILLMAN, George, 1960
TOMBERLIN, Pat, 1985, 86, 87, 88
TOMEO, Charles, 1996
TRADO, Jim, 1954
TRANCYGIER, Ed, 1960, 61
TULLOCH, David, 1996
TULLY, Jack, 1947, 48
TURK, Richard, 1950, 51, 52
TURRAL, Eric, 1990, 91
TUTEN, Rick, 1986, 87
TYRE, Bill, 1961, 62
TYRE, Lewis, 1992, 93, 94, 95
TYSON, Jim, 1968, 69, 70

TAMARICK VANOVER

All-ACC and All-America selection as a freshman and sophomore before departing for professional football after two years, playing his third season with the Kansas City Chiefs.

ULMER, Al, 1957, 58, 59
UNGLAUB, Kurt, 1976, 77, 78, 79
URICH, Bob, 1964, 65
URQUHART, Whitney, 1948, 49
VANOVER, Tamarick, 1992, 93
VALENTE, Dale, 1995
VERBINSKI, Joe, 1959, 60, 61
VERSPRILLE, Pat, 1955, 56
VOHUN, Frank, 1967, 68, 69
VOLTAPETTI, Barry, 1980, 81

CASEY WELDON

Heisman Trophy runner-up in 1991, ranks among FSU's career Top 5 in total offense, touchdown passes, pass completions and passing yardage.

WACHTEL, John 1961, 62, 63, 64
WADSWORTH, Andre, 1994, 95, 96
WALKER, Clyde, 1975, 76, 77
WALKER, Chris, 1996
WALKER, David, 1995
WALKER, Stan, 1967, 68, 69
WALL, Torledo, 1993
WALLACE, Lou, 1957
WALLACE, Ron, 1968, 69, 70
WALLACE, Wade, 1978, 79
WALLER, H.T., 1966
WARD, Charlie, 1989, 91, 92, 93
WARREN, Scott, 1976, 77, 78, 79
WARREN, Terry, 1984, 85, 86, 87
WARREN, Tommy, 1968, 69, 70
WARRICK, Peter, 1995, 96
WATSON, John, 1947
WEAVER, Billy, 1955, 56, 57
WELLS, Chuck, 1985
WELLS, Rodney, 1994, 95
WELDON, Casey, 1988, 89, 90, 91
WESLEY, Gil, 1977, 78, 79
WEST, Tom, 1962, 63, 64
WESSEL, Joe, 1982, 83, 84
WETHERELL, T.K., 1965, 66, 67
WETTSTEIN, Max, 1963, 64, 65
WHEELER, Tom, 1982, 83
WHIGHAM, Frank, 1970, 71
WHITAKER, Jason, 1996
WHITE, Gaylon, 1984, 85, 86
WHITE, Randy, 1985, 86, 87
WHITE, Tom, 1969, 70
WHITEHEAD, Bud, 1958, 59, 60
WHITEHEAD, Willie, 1960
WHITEHURST, Dan, 1970, 71, 72

WHITMER, Bob, 1951
WHITING, Mike, 1978, 79, 80, 81
WHITTINGTON, David, 1988
WIDNER, Terry, 1982, 83
WILLIAMS, Alphonso, 1985, 86, 87, 88
WILLIAMS, Anthony, 1986
WILLIAMS, Blair, 1981, 82
WILLIAMS, Brian, 1981, 82, 83, 84
WILLIAMS, Dayne, 1986, 87, 88
WILLIAMS, Del, 1964, 65, 66
WILLIAMS, Dick, 1947
WILLIAMS, Eric, 1984, 85, 86, 87, 88
WILLIAMS, Isaac, 1982, 83, 84, 85
WILLIAMS, Phil, 1978, 79, 80, 81
WILLIAMS, Pooh Bear, 1993, 95, 96
WILLIAMS, Rhodney, 1993
WILLIAMS, Ricky, 1979, 80, 81, 82
WILLIAMS, Waldo, 1975, 76
WILLIAMSON, Larry, 1965, 66
WILLIS, Peter Tom, 1986, 88, 89
WILMOT, Horace, 1983
WILSON, Reinard, 1993, 94, 95, 96
WIMBERLY, John, 1990, 92
WOODRICH, Bob, 1950, 51, 52
WOODHAM, Wally, 1977, 78, 79
WOOLFORD, Gary, 1975, 76
WOOTEN, Jerry, 1963
WYCHE, John, 1987, 89, 90

HARVEY ZION

Three-year letterman at defensive tackle; one of just two players with a last named starting with Z to letter in the history of FSU football.

XANDERS, Brian, 1992
YELDELL, Bill, 1968
YEOMANS, Tony, 1986, 87, 88, 89
YOUNG, Tommy, 1981, 82
ZAFFRAN, Ted, 1969, 70
ZION, Harvey, 1966, 67, 68

Florida State's new press box seats over 200 media and has five broadcast locations.

Seminole Consensus All-Americans

Florida State's list of consensus All-Americans has been increased this year to match the list accepted by the NCAA. FSU's additions include Corey Sawyer in 1993, Clay Shiver in 1995, and the 1994 season for Derrick Brooks. Peter Boulware and Reinard Wilson earned the distinction last season.

1964

Fred Biletnikoff
Wide Receiver

1967

Ron Sellers
Wide Receiver

1979, 1980

Ron Simmons
Noseguard

1983

Greg Allen
Running Back

1985

Jamie Dukes
Offensive Guard

1987*, 1988*

Deion Sanders
Cornerback

1989

LeRoy Butler
Cornerback

1991, 1992*

Marvin Jones
Linebacker

1991*

Terrell Buckley
Cornerback

1993*

Charlie Ward
Quarterback

1993*, 1994

Derrick Brooks
Outside Linebacker

1993

Corey Sawyer
Cornerback

1994

Clifton Abraham
Cornerback

1995

Clay Shiver
Center

1996*

Peter Boulware
Defensive End

1996

Reinard Wilson
Defensive End

**Indicates unanimous All-America selection.*

Seminole All-Americans

LeRoy Butler

Gary Huff

1962
Gene McDowell (LB) ..... AP (3)

1964
Fred Biletnikoff (SE) ..... AP (1), FWA (1), NEA (1), FN (1), NY NEWS (1), UPI (2), AFC (2), **NCAA**

1965
Jack Shinholser (LB) ..... AP (HM), NEA (2)

1966
Del Williams (OG) ..... AP (2)

1967
Kim Hammond (QB) ..... AP (2), UPI (2)
Ron Sellers (FL) ..... AP (1), AFC (1),NEA (1), FN (1), UPI (2), FWA (2), **NCAA**

1968
Ron Sellers (FL) ..... AP (1), AFC (1),FN (1), SN (1), TIME (1), UPI (2), NEA (2), FWA (2)
Dale McCullers (LB) ..... NEA (1), AP (3)
Jack Fenwick (OL) ..... AP (HM)
Bill Cappleman (QB) ..... AP (HM)

1971
Rhett Dawson (WR) ..... AP (3)

1972
Larry Strickland (LB) ..... AP (HM)
Gary Huff (QB) ..... AFC (1), GRID (1), TIME (1), CH (1),CPFW (1), FN (2), UPI (2), AP (HM)
Barry Smith (WR) ..... AFC (1), CH (1), AP (2), UPI (2), US (2), FN (3)
James Thomas (DB) ..... TIME (1), CPFW (1), US (1)

1976
Ed Beckman (TE) ..... AP (HM)
John Thames (DT) ..... AP (HM)
Gil Wesley (C) ..... FN (3)

1977
Wade Johnson (OG) ..... AP (HM)
Willie Jones (DE) ..... AP (HM)
Larry Key (RB) ..... AP (HM)
Ron Simmons (MG) ..... AP (HM), FN (HM), FN (FR)
Nat Terry (DB) ..... AP (HM)

1978
Jackie Flowers (WR) ..... AP (HM), SN (HM)
Nate Henderson (OT) ..... AP (HM)
Willie Jones (DE) ..... UPI (2), AP (HM), SN (HM)
Ron Simmons (MG) ..... FN (3), AP (HM)

1979
Monk Bonasorte (DB) ..... AP (3)
Jackie Flowers (WR) ..... UPI (2), FN (2)
Mike Good (OG) ..... AP (HM)
Jimmy Jordan (QB) ..... SN (HM)
Ron Simmons (MG) ..... AP (1), UPI (1), CAMP, FN (1), KOD, **NCAA**
Scott Warren (DE) ..... CH (1), AP (HM)
Gil Wesley (C) ..... CH (1)

1980
Monk Bonasorte (DB) ..... FN (2), AP (HM)
Bobby Butler (DB) ..... NEA (1), AP (3)
Greg Futch (OG) ..... AP (HM)
Reggie Herring (LB) ..... AP (2)
Ken Lanier (OT) ..... AP (2)
Mark Macek (OT) ..... AP (HM)
Paul Piurowski (LB) ..... AP (HM)
Ron Simmons (MG) ..... UPI (1), KOD, SN (1), FN (3), **NCAA**
Rohn Stark (P) ..... KOD, UPI (1), SN (1), FN (3)

1981
Greg Allen (TB) ..... FN (FR)
Garry Futch (DT) ..... AP (HM)
Tom McCormick (C) ..... AP (HM)
Rohn Stark (P) ..... SN (1), UPI (1), NEA (1), HI (1)
Barry Voltapetti (OT) ..... AP (HM)

1982
Greg Allen (TB) ..... AP (HM)
Alphonso Carreker (DT) ..... AP (HM)
Harvey Clayton (DB) ..... AP (HM)
Jamie Dukes (OG) ..... FN (FR)
Hassan Jones (WR) ..... FN (FR)
Tom McCormick (C) ..... AP (HM)
Isaac Williams (DL) ..... FN (FR)
Ricky Williams (RB) ..... AP (HM)
Tommy Young (LB) ..... AP (HM)

1983
Greg Allen (TB) ..... UPI (1), CAMP, FN (2), AP (3), **NCAA**
Alphonso Carreker (DT) ..... FN (3), AP (HM)
Tom McCormick (C) ..... AP (HM)
Herbert Harp (OL) ..... FN (HM)
Jamie Dukes (OG) ..... FN (HM)

1984
Greg Allen (TB) ..... CAMP, FN (1), UPI (2), AP (3)
Louis Berry (P) ..... AP (HM)
Jamie Dukes (OG) ..... FN (2), AP (HM)
Jessie Hester (WR) ..... AP (HM), FN (HM)
Derek Schmidt (KS) ..... AP (HM)
Henry Taylor (ILB) ..... AP (HM)

1985
Louis Berry (P) ..... AP (HM)
Jamie Dukes (OG) ..... CAMP, FWA (1), UPI (2), AP (2), FN (3), **NCAA**
Chip Ferguson (QB) ..... FN (FR-2)
Victor Floyd (TB) ..... AP (HM)
John Ionata (OT) ..... FN (HM), AP (HM)

Hassan Jones (WR) ..... AP (HM)
Pablo Lopez (OT) ..... FN (SO-3)
Martin Mayhew (CB) ..... FN (HM), AP (HM)
Paul McGowan (ILB) ..... FN (SO-2), AP (HM)
Gerald Nichols (DT) ..... AP (HM)
Derek Schmidt (KS) ..... UPI (HM), AP (HM)
Stan Shiver (SS) ..... FN (FR-2)
Pat Tomberlin (OG) ..... AP (HM)
Isaac Williams (OT) ..... FN (HM), AP (HM)

1986

Louis Berry (P) ..... AP (HM)
Pat Carter (TE) ..... AP (HM)
Steve Gabbard (DT) ..... FN (SO-2)
Fred Jones (ILB) ..... AP (HM)
Jason Kuipers (OG) ..... FN (SO-3)
Paul McGowan (ILB) ..... AP (HM)
Gerald Nichols (DT) ..... AP (HM)
Deion Sanders (CB) ..... SN (1), AP (3), FN (SO), UPI (HM)
Derek Schmidt (KS) ..... AP (HM)
Sammie Smith (TB) ..... FN (FR)
Pat Tomberlin (OG) ..... AP (HM), FN (SO-2)

1987

Pat Carter (TE) ..... SN (1), AP (2)
Herb Gainer (WR) ..... AP (HM)
Odell Haggins (NG) ..... AP (HM)
Eric Hayes (DT) ..... AP (HM)
Jason Kuipers (OG) ..... AP (HM)
Paul McGowan (ILB) ..... AP (1), SN (1), FN (1)
Deion Sanders (CB) ..... AP (1), UPI (1), FWA (1), SN (1), FN (1), CAMP, KOD, SH, **NCAA**
Derek Schmidt (KS) ..... AP (3)
Sammie Smith (TB) ..... AP (HM)
Pat Tomberlin (OT) ..... AP (3)
Terry Warren (OLB) ..... AP (HM)

1988

Terry Anthony (WR) ..... AP (HM), SN (HM)
Chip Ferguson (QB) ..... AP (HM), UPI (HM)
Steve Gabbard (DT) ..... AP (HM)
Odell Haggins (NG) ..... AP (2), SN (HM)
Joey Ionata (OT) ..... AP (HM)
Jason Kuipers (OG) ..... AP (HM)
Bruce LaSane (WR) ..... SN (HM)
Ronald Lewis (WR) ..... AP (HM), SN (HM)
Deion Sanders (CB) ..... AP (1), UPI (1), FWA (1), SN (1), FN (1), CAMP, KOD, **NCAA**
Stan Shiver (SS) ..... AP (HM)
Kelvin Smith (ILB) ..... AP (HM)
Sammie Smith (TB) ..... AP (HM)
Pat Tomberlin (OT) ..... AP (2), UPI (2), SN (2), FN (2), CAMP
Dayne Williams (FB) ..... SN (HM)

1989

Terry Anthony (WR) ..... SN (HM)
LeRoy Butler (CB) ..... AP (1), UPI (1), CAMP, SN (HM), **NCAA**
Kirk Carruthers (ILB) ..... SN (HM)
Dexter Carter (TB) ..... SN (HM)
Lawrence Dawsey (WR) ..... SN (HM)
Odell Haggins (NG) ..... KOD, CAMP, UPI (2), FN (2), SN (HM)
Eric Hayes (DT) ..... SN (HM), FN (3)
Ronald Lewis (WR) ..... SN (HM)
Michael Tanks (C) ..... AP (1), FWA (1), UPI (2), SN (HM)
Peter Tom Willis (QB) ..... UPI (HM), SN (HM)

1990

Terrell Buckley (CB) ..... AP (2), SN (2), FN (2)
Lawrence Dawsey (WR) ..... AP (1), FWA (1), SN (2), FN (3)
Marvin Jones (ILB) ..... AP (3)

1991

Terrell Buckley (CB) ..... AP (1), UPI (1), KOD, FWA (1), CAMP, SN (1), FN (1), SH (1), **NCAA**
Kirk Carruthers (ILB) ..... UPI (HM)
Marvin Jones (ILB) ..... AP (1), UPI (1), FWA (1), CAMP, SN (1), SH (1), FN (3), **NCAA**
Amp Lee (TB) ..... CAMP, FN (3), SH (HM), UPI (HM)
Kevin Mancini (OT) ..... UPI (HM)
Patrick McNeil (OG) ..... FN (FR)
Casey Weldon (QB) ..... CAMP, FN (1), SH (1), AP (2), SN (2), UPI (HM)

1992

Derrick Brooks (OLB) ..... FN (SO)
Marvin Jones (ILB) ..... AP (1),UPI (1), KOD (1), FWA (1), CAMP, SN (1), SH (1), FN (1), CPFW (1), **NCAA**
Patrick McNeil (OG) ..... FN (SO)
Corey Sawyer (CB) ..... AP (2), FN (2), UPI (HM), FN (SO)
Robert Stevenson (OT) ..... FN (2), UPI (HM)
Lewis Tyre (OG) ..... FN (FR)
Tamarick Vanover (WR/KR) ..... SN (1), CPFW (1), FN (FR)
Charlie Ward (QB) ..... AP (3), SN (2), UPI (HM), SH (HM)

1993

Derrick Alexander (DE) ..... FWA (1), UPI (2), AP (3), FN (SO)
Derrick Brooks (OLB) ..... AP (1), UPI (1),FWA (1), SH (1), KOD (1), CAMP (1), SN (1), FN (1), **NCAA**
Patrick McNeil (OG) ..... FN (3)
Corey Sawyer (CB) ..... CAMP, UPI (1), SN (1), FN (1), AP (2)
Clay Shiver (C) ..... FN (SO)
Tamarick Vanover (WR) ..... SN (2)
Charlie Ward (QB) ..... AP (1), UPI (1),FWA (1), SH (1), KOD (1), CAMP, SN (1), FN (1), **NCAA**

1994

Clifton Abraham (CB) ..... AP (1), UPI (1), CAMP (1), FC/KOD (1), FN (1), SH (HM), **NCAA**
Derrick Brooks (OLB) ..... CAMP (1), FC/KOD (1), SH (1), UPI (2), AP (HM)
Derrick Alexander (DE) ..... AP (1), CAMP (1), UPI (2), SN (2), SH (HM)
Clay Shiver (C) ..... FWA (1), SH (1), AP (2), UPI (HM)
Kez McCorvey (WR) ..... UPI (1), SH (HM)
Warrick Dunn (RB) ..... UPI (HM)
Patrick McNeil (OG) ..... UPI (HM)

1995

Daryl Bush (LB) ..... FN (HM)
Andre Cooper (WR) ..... AP (HM), FN (HM)
Warrick Dunn (RB) ..... FN (3), AP (HM)
Danny Kanell (QB) ..... FN (2), AP (HM)
Sean Liss (P) ..... AP (HM)
Clay Shiver (C) ..... FWA (1), AP (2), UPI (2), FN (2)
Lewis Tyre (OG) ..... AP (HM), FN (HM)
Reinard Wilson (DE) ..... AP (HM), FN (HM)

1996

Peter Boulware (DE) ..... AP (1), FN (1), FWAA (1), AFC (1), SN (1), CPFW (1)
Warrick Dunn (RB) ..... FWAA (1), AP (2), FN (2), SN (2)
Walter Jones (OT) ..... AP (2)
Reinard Wilson (DE) ..... AP (1), CAMP (1), FN (2), SN (2)

KEY — AP-Associated Press; UPI-United Press International; FN-Football News; AFC-American Football Coaches; NEA-Newspaper Enterprises Association; TIME-Time Magazine; NY NEWS-New York Daily News; SH-Scripps Howard; SN-Sporting News; FWA-Football Writers Association; KOD-Kodak; CAMP-Walter Camp; CPFW-College & Pro Football Weekly; GRID-Gridiron; HI-Hartford Insurance; CH-Churchmans; US-Universal Sports; NCAA-NCAA Consensus; (1) First Team; (2) Second Team; (3) Third Team; (HM) Honorable Mention; (FR) Freshman Team; (SO) Sophomore Team.

Seminole All-ACC Picks

Byron Capers

Andre Cooper

1996 First Team
Chad Bates ..... OG
Peter Boulware ..... DE
Byron Capers ..... CB
Andre Cooper ..... WR
Warrick Dunn ..... RB
Reinard Wilson ..... DE

Second Team
Thad Busby ..... QB
Daryl Bush ..... LB
Todd Fordham ..... OT
E.G. Green ..... WR
Walter Jones ..... OT
Andre Wadsworth ..... NG

Honorable Mention
Scott Bentley ..... PK
James Colzie ..... CB
Henri Crockett ..... LB
Dee Feaster ..... SP
Dexter Jackson ..... SP
Sean Liss ..... P
Kevin Long C
Melvin Pearsall ..... TE
Shevin Smith ..... SS
Connell Spain ..... DT

1995 First Team
Andre Cooper ..... WR
Warrick Dunn ..... RB
Jesus Hernandez ..... OT
Danny Kanell ..... QB
Clay Shiver C
Lewis Tyre ..... OG
Reinard Wilson ..... DE

Second Team
Daryl Bush ..... LB
Byron Capers ..... CB
E.G. Green ..... WR
Sean Liss ..... P
Andre Wadsworth ..... NG

1994 First Team
Clifton Abraham ..... CB
Derrick Alexander ..... DE
Derrick Brooks ..... OLB
Warrick Dunn ..... RB
Corey Fuller ..... CB
Danny Kanell ..... QB
Kez McCorvey ..... WR
Patrick McNeil ..... OG
Clay Shiver C
Lewis Tyre ..... OG

Second Team
Devin Bush ..... SS

1993 First Team
Clifton Abraham ..... CB
Derrick Alexander ..... DE
Ken Alexander ..... ILB
Derrick Brooks ..... OLB
Kez McCorvey ..... WR
Corey Sawyer ..... CB
Clay Shiver C
Charlie Ward ..... QB

Second Team
Sean Jackson ..... TB
Lonnie Johnson ..... TE
Patrick McNeil ..... OG

Third Team
Scott Bentley ..... PK
Devin Bush ..... SS
Chris Cowart ..... OLB
Jon Nance ..... NG
Lewis Tyre ..... OG
Tamarick Vanover ..... WR

1992 First Team
Derrick Brooks ..... OLB
Marvin Jones ..... ILB
Corey Sawyer ..... CB
Robert Stevenson ..... OT
Charlie Ward ..... QB

Second Team
Robbie Baker C
Leon Fowler ..... FS
Patrick McNeil ..... OG
Tamarick Vanover ..... WR

All-South Independent

1968 First Team
Bill Cappleman ..... QB
John Crowe ..... DB
Jack Fenwick ..... OT
Dale McCullers ..... LB
Ron Sellers ..... FL

1969 First Team
Tom Bailey ..... RB
Bill Cappleman ..... QB
Bill Lohse ..... LB
Robert McEachern ..... DL
Tim Tyson ..... TE
Ron Wallace ..... DE

1970 First Team
Rhett Dawson ..... WR
Allen Dees C
Robert McEachern ..... DL
James Thomas ..... DB
Tommy Warren ..... QB

Honorable Mention
Tom Bailey ..... RB
Duane Carrell ..... P
Frank Fontes ..... KS
Bill Lohse ..... LB
Eddie McMillian ..... DB

1971 First Team
Rhett Dawson ..... WR
Frank Fontes ..... KS
Gary Huff ..... QB
Larry Strickland ..... LB
Joe Strickler ..... DT
James Thomas ..... DB

Honorable Mention
Charles Hunt ..... DL
Bill Shaw ..... DL
Dan Whitehurst ..... DL

1972 First Team
Phil Arnold ..... OG
Gary Huff ..... QB
Hodges Mitchell ..... RB
Gary Parris ..... TE
Barry Smith ..... WR
Larry Strickland ..... LB

Honorable Mention
James Thomas ..... DB

1973 Honorable Mention
Don Sparkman ..... OT

1974 First Team
Burt Cooper ..... LB
Mike Shumann ..... WR

Second Team
Joe Downey ..... P
Greg Johnson ..... DL
Larry Key ..... RB

Honorable Mention
Leon Bright ..... RB
Jeff Gardner ..... OG
Joe Goldsmith ..... TE

1975 First Team
Jeff Gardner ..... OG
Bobby Jackson ..... DB

Honorable Mention
Leon Bright ..... RB
Aaron Carter ..... LB
Willie Jones ..... DT
Larry Key ..... RB

Lee Nelson ..... DB
Mike Shumann ..... WR
Clyde Walker ..... QB

1976 First Team
Ed Beckman ..... TE
Jon Thames ..... OT

1977 First Team
Wade Johnson ..... OG
Willie Jones ..... DE
Larry Key ..... RB
Mike Shumann ..... WR
Nat Terry ..... DB

Second Team
Bill Duley ..... P
Ron Simmons ..... MG

1978 First Team
Jackie Flowers ..... WR
Mike Good ..... OG
Nate Henderson ..... OT
Willie Jones ..... DE
Ron Simmons ..... MG

Second Team
Dave Cappelen ..... KS
Jimmy Jordan ..... QB

1979 First Team
Jackie Flowers ..... WR
Mike Good ..... OG
Ken Lanier ..... OT
Scott Warren ..... DE
Ron Simmons ..... MG

Second Team
Monk Bonasorte ..... DB
Bobby Butler ..... DB
Dave Cappelen ..... PK
Reggie Herring ..... LB
Mark Lyles ..... RB

1980 First Team
Monk Bonasorte ..... DB
Bobby Butler ..... DB
Bill Capece ..... PK
Greg Futch ..... OG
Reggie Herring ..... LB
Ken Lanier ..... OT
Mark Macek ..... DT
Rohn Stark ..... P

Second Team
Garry Futch ..... DT
Paul Piurowski ..... LB
Sam Platt ..... RB

1981 First Team
Jarvis Coursey ..... DE
Tom McCormick C
Rohn Stark ..... P
Barry Voltapetti ..... OT

Second Team
Sam Childers ..... TE
Garry Futch ..... DT
James Harris ..... DB
Mike Whiting ..... RB
Greg Allen ..... RB

1982 First Team
Greg Allen ..... RB
Tom McCormick C
Alphonso Carreker ..... DT
Harvey Clayton ..... DB

Second Team
Larry Harris ..... DB
Jessie Hester ..... WR
Kelly Lowrey ..... QB
Ricky Render ..... OL
Ken Roe ..... LB
Ricky Williams ..... RB
Tommy Young ..... LB

1983 First Team
Greg Allen ..... RB
Alphonso Carreker ..... DT
Tom McCormick C

Second Team
Jamie Dukes ..... OG
John Ionata ..... OT
Weegie Thompson ..... WR

1984 First Team
Greg Allen ..... RB
Louis Berry ..... P
Jamie Dukes ..... OG
Jessie Hester ..... WR
Derek Schmidt ..... KS
Henry Taylor ..... ILB

Second Team
John Ionata ..... OT

1985 First Team
Jamie Dukes ..... OG
John Ionata ..... OT
Hassan Jones ..... WR
Derek Schmidt ..... KS
Paul McGowan ..... ILB
Isaac Williams ..... DT

Second Team
Pat Tomberlin ..... OG
Victor Floyd ..... TB
Martin Mayhew ..... CB
Gerald Nichols ..... DT

1986 First Team
Louis Berry ..... P
Gerald Nichols ..... DT
Pat Carter ..... TE
Paul McGowan ..... ILB
Deion Sanders ..... CB
Pat Tomberlin ..... OT

Second Team
Herb Gainer ..... WR
Fred Jones ..... ILB

LITTLE ALL-AMERICANS
1948 ..... Hugh Adams (T)
1949 ..... Hugh Adams (T)
1950 ..... Jerry Morrical (T)
1951 ..... Bill Dawkins (G)
1952 ..... Curt Campbell (E)
1954 ..... Al Makowiecki (G)

Derek Schmidt ..... KS

1987 First Team
Pat Carter ..... TE
Eric Hayes ..... DT
Paul McGowan ..... ILB
Deion Sanders ..... CB
Derek Schmidt ..... KS
Sammie Smith ..... TB
Pat Tomberlin ..... OT
Terry Warren ..... OLB

Second Team
Odell Haggins ..... NG
Herb Gainer ..... SE
Jason Kuipers ..... OG

1988 First Team
Terry Anthony ..... WR
Pat Tomberlin ..... OT
Jason Kuipers ..... OG
Odell Haggins ..... NG
Deion Sanders ..... CB

Second Team
Ronald Lewis ..... WR
Joey Ionata ..... OT
Chip Ferguson ..... QB
Sammie Smith ..... TB
Steve Gabbard ..... DT
Kelvin Smith ..... ILB
Stan Shiver ..... SS

1989 First Team
Michael Tanks C
Peter Tom Willis ..... QB
John Brown ..... OT
Lawrence Dawsey ..... WR
Odell Haggins ..... NG
LeRoy Butler ..... CB
Kirk Carruthers ..... ILB

Second Team
Eric Hayes ..... DT
Shelton Thompson ..... OLB

1990 First Team
Lawrence Dawsey ..... WR
Terrell Buckley ..... CB
Marvin Jones ..... ILB
Amp Lee ..... TB
Mike Morris ..... OG

Second Team
Kirk Carruthers ..... ILB
Reggie Johnson ..... TE
Hayward Haynes ..... OG
Edgar Bennett ..... FB
Bill Ragans ..... SS

1991 First Team
Terrell Buckley ..... CB
Kirk Carruthers ..... ILB
Marvin Jones ..... ILB
Amp Lee ..... TB
Kevin Mancini ..... OT
Mike Morris ..... OG
Carl Simpson ..... DE
Casey Weldon ..... QB

Second Team
Edgar Bennett ..... FB
Howard Dinkins ..... OLB
Robert Stevenson ..... OT

Players In The Pros

1997 NFL DRAFTEES

Peter Boulware	Baltimore Ravens	1st (4)
Walter Jones	Seattle Seahawks	1st (6)
Warrick Dunn	Tampa Bay Buccaneers	1st (12)
Reinard Wilson	Cincinnati Bengals	1st (14)
Henri Crockett	Atlanta Falcons	4th (100)
Vernon Crawford	New England Patriots	5th (159)
Byron Capers	Philadelphia Eagles	7th (225)
Chad Bates	Houston Oilers	free agent
Scott Bentley	Arizona Cardinals	free agent
James Colzie	Tampa Bay Buccaneers	free agent
Andre Cooper	Seattle Seahawks	free agent
Todd Fordham	Jacksonville Jaguars	free agent
Sean Hamlet	San Diego Chargers	free agent
Jesus Hernandez	Kansas City Chiefs	free agent
Sean Liss	Tampa Bay Buccaneers	free agent
Wayne Messam	Cincinnati Bengals	free agent
Connel Spain	San Diego Chargers	free agent

CURRENT ROSTERED SEMINOLES IN THE NFL

Clifton Abraham	Carolina Panthers
Derrick Alexander	Minnesota Vikings
Edgar Bennett	Green Bay Packers
Derrick Brooks	Tampa Bay Buccaneers
Terrell Buckley	Miami Dolphins
Devin Bush	Atlanta Falcons
LeRoy Butler	Green Bay Packers
Dexter Carter	San Francisco 49ers
Pat Carter	Arizona Cardinals
Zack Crockett	Indianapolis Colts
Lawrence Dawsey	Miami Dolphins
Dedrick Dodge	Denver Broncos
'OMar Ellison	San Diego Chargers
William Floyd	San Francisco 49ers
Dan Footman	Indianapolis Colts
Corey Fuller	Minnesota Vikings
Brad Johnson	Minnesota Vikings
Lonnie Johnson	Buffalo Bills
Reggie Johnson	Kansas City Chiefs
Marvin Jones	New York Jets
Danny Kanell	New York Giants
Kevin Knox	Phoenix Cardinals
Amp Lee	Minnesota Vikings
Martin Mayhew	Tampa Bay Buccaneers
Kez McCorvey	Detroit Lions
Sterling Palmer	Washington Redskins
Phillip Riley	Chicago Bears
James Roberson	Houston Oilers
Orpheus Roye	Pittsburgh Steelers
Deion Sanders	Dallas Cowboys
Corey Sawyer	Cincinnati Bengals
Clay Shiver	Dallas Cowboys
Carl Simpson	Chicago Bears
Rohn Stark	Carolina Panthers
Rick Tuten	Seattle Seahawks
Tamarick Vanover	Kansas City Chiefs
Casey Weldon	Tampa Bay Buccaneers

FSU CONSENSUS ALL-ROOKIE SELECTIONS

Bobby Jackson	New York Jets, 1987
Alphonso Carreker	Green Bay Packers, 1984
Lawrence Dawsey	Tampa Bay Buccaneers, 1991
Derrick Brooks	Tampa Bay Buccaneers, 1995
Corey Fuller	Minnesota Vikings, 1995
Tamarick Vanover	Kansas City, 1995

FSU SUPER BOWL PARTICIPANTS

Fred Biletnikoff	Oakland Raiders, 1968, 1977
Dale McCullers	Baltimore Colts, 1970
Ron Sellers	Miami Dolphins, 1973
J.T. Thomas	Pittsburgh Steelers, 1974, 1975, 1979
Willie Jones	Oakland Raiders, 1980
Dennis McKinnon	Chicago Bears, 1985
Ken Lanier	Denver Broncos, 1986, 87, 88, 89
Zeke Mowatt	New York Giants, 1986
Alphonso Carreker	Denver Broncos, 1989
Rick Tuten	Buffalo Bills, 1991
Martin Mayhew	Washington Redskins, 1992
Dexter Carter	San Francisco 49ers, 1995
Dedrick Dodge	San Francisco 49ers, 1995
William Floyd	San Francisco 49ers, 1995
Deion Sanders	San Francisco 49ers, 1995
Deion Sanders	Dallas Cowboys, 1996
Rohn Stark	Pittsburgh Steelers, 1996
Edgar Bennett	Green Bay Packers, 1997
LeRoy Butler	Green Bay Packers, 1997

FSU'S PRO BOWL SELECTIONS

Ron Sellers	New England Patriots, 1969
Fred Biletnikoff	Oakland Raiders, 1971, 72, 74, 75
J.T. Thomas	Pittsburgh Steelers, 1978
Rohn Stark	Indianapolis Colts, 1986, 87, 91, 93
Marion Butts	San Diego Chargers, 1991
Deion Sanders	Atlanta Falcons, 1992, 93, 94, 95, 96
LeRoy Butler	Green Bay Packers, 1994, 95, 96

FSU'S ALL-TIME PROFESSIONAL LIST

PLAYER	TEAM (YEARS)
Abraham, Clifton (CB)	Tampa Bay Buccaneers (1995); Chicago Bears (1996); Carolina Panthers (1997-)
Alexander, Derrick (DL)	Minnesota Vikings (1995-)
Alexander, Ken (LB)	Barcelona Dragons (WLAF, 1995-96)
Billy Allen (CB)	Tampa Bay Bandits (USFL, 1984-85)
Allen, Greg (RB)	Cleveland Browns (1985); Tampa Bay Bandits (USFL, 1984-85); Tampa Bay Buccaneers (1986)
Amman, Richard (DE)	Baltimore Colts (1972-73)
Andrews, Dennis (FB)	Hamilton Tiger-Cats (CFL, 1997-)
Anthony, Terry (WR)	Tampa Bay Buccaneers (1990-92)
Avezzano, Joe (C)	Boston Patriots (1966 Redshirt Draft)
Bailey, Tom (RB)	Philadelphia Eagles (1971-74)
Baker, Shannon (WR)	Atlanta Falcons (1993); Indianapolis Colts (1993-94); Winnipeg Blue Bombers (CFL, 1995-96); Jacksonville Jaguars (1996)
Beckman, Ed (TE)	Kansas City Chiefs (1977-84)
Bennett, Edgar (FB)	Green Bay Packers (1992-)
Berry, Louis (P)	Atlanta Falcons (1987)
Biletnikoff, Fred (WR)	Oakland Raiders (1965-78)
Braggins, Dave (OT)	Montreal Alouettes (CFL, 1967-68)
Bright, Leon (RB)	New York Giants (1981-83); Tampa Bay Buccaneers (1984-85)
Brooks, Derrick (LB)	Tampa Bay Buccaneers (1995-)
Buckley, Terrell (CB)	Green Bay Packers (1992-94); Miami Dolphins (1995-)
Bush, Devin (SS)	Atlanta Falcons (1995-)
Butler, Bobby (CB)	Atlanta Falcons (1981-92)
Butler, LeRoy (CB)	Green Bay Packers (1990-)
Butts, Marion (RB)	San Diego Chargers (1989-93); New England Patriots (1994)
Capece, Bill (KS)	Tampa Bay Buccaneers (1981-83)
Cappleman, Bill (QB)	Minnesota Vikings (1970); Detroit Lions (1973)
Carreker, Alphonso (DT)	Green Bay Packers (1984-88); Denver Broncos (1989-93)
Carroll, Duane (P)	Dallas Cowboys (1974); Los Angeles Rams (1975); New York Jets (1976-77); St. Louis Cardinals (1977)
Carter, Dexter (RB)	San Francisco 49ers (1990-95); New York Jets (1995); San Francisco 49ers (1996)
Carter, Pat (TE)	Detroit Lions (1988); Los Angeles Rams (1989-93); Houston Oilers (1994); St. Louis Rams (1995); Arizona Cardinals (1996-)
Carter, Walter (DL) Tampa Bay Buccaneers	Tampa Bay Bandits (USFL, 1984-85)
Clayton, Harvey (CB)	Pittsburgh Steelers (1983-86); New York Giants (1987)
Coffield, Randy (LB)	Seattle Seahawks (1976); New York Giants (1978-79)
Cowart, Chris (LB)	San Diego Chargers (1995-96)
Cooper, Bert (LB)	Tampa Bay Buccaneers (1976)
Crockett, Zack (FB)	Indianapolis Colts (1995-)
Curchin, Jeff (OL)	Chicago Bears (1970-71); Buffalo Bills (1972)
Dawsey, Lawrence (WR)	Tampa Bay Buccaneers (1991-95); New York Giants (1996); Miami Dolphins (1997-)
Dawson, Bill (LB/TE/DE)	Boston Patriots (1965)
Dawson, Rhett (WR)	Houston Oilers (1972); Minnesota Vikings (1973)
Dinkins, Howard (OLB)	Atlanta Falcons (1992-93)
Dodge, Dedrick (DB)	Seattle Seahawks (1991-93); London Monarchs (WLAF, 1991-92); San Francisco 49ers (1994-96); Denver Broncos (1997-)
Downey, Joe (P)	Jacksonville Express (WFL, 1975)
Dukes, Jamie (OL)	Atlanta Falcons (1986-93); Green Bay Packers (1994-95); Arizona Cardinals (1995-96)

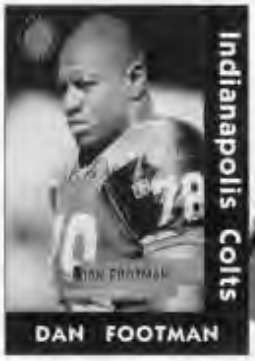

Ellison, 'OMar (WR) ..... San Diego Chargers (1995-)
Feamster, Tom (T) ..... Baltimore Colts (1956)
Fenner, Lane (WR) ..... San Diego Chargers (1968)
Ferguson, Chip (QB) ..... Tampa Bay Storm (Arena, 1991)
Floyd, Victor (RB) ..... San Diego Chargers (1989); Sacramento Surge (WLAF, 1991-92); Orlando Predators (Arena, 1994)
Floyd, William (FB) ..... San Francisco 49ers (1994-)
Footman, Dan (DE) ..... Cleveland Browns (1993-95); Baltimore Ravens (1996-97); Indianapolis Colts (1997-)
Freeman, Corian (LB) ..... Atlanta Falcons (1991); Sacramento Surge (WLAF, 1992); Winnipeg Blue Bombers (CFL, 1993); Sacramento Gold Minors (CFL, 1993-94)
Freeman, Reggie (DE) ..... New Orleans Saints (1993)
Fuller, Corey (CB) ..... Minnesota Vikings (1995-)
Gabbard, Steve (OT) ..... Philadelphia Eagles (1989); Green Bay Packers (1991); London Monarchs (WLAF, 1991); Sacramento Gold Minors (CFL, 1993-94)
Gaydos, Kent (WR) ..... Green Bay Packers (1975)
Giardino, Wayne (DE) ..... Ottawa Roughriders (CFL, 1967-68)
Glass, Chip (TE) ..... Cleveland Browns (1969-73); New York Giants (1974)
Gray, Hector (DB) ..... Detroit Lions (1981-83)
Guthrie, Grant (K) ..... Buffalo Bills (1970-73); Jacksonville Sharks (WFL, 1974); Birmingham Vulcans (WFL, 1975)
Haggins, Odell (NG) ..... San Francisco 49ers (1990-91); Buffalo Bills (1992)
Hammond, Kim (QB) ..... Miami Dolphins (1968); Boston Patriots (1968-70)
Hanna, Warren (CB) ..... Tampa Bay Bandits (USFL, 1984-85)
Hayes, Eric (DT) ..... Seattle Seahawks (1990-92); Tampa Bay Buccaneers (1993)
Hendley, Jim (C) ..... Atlanta Falcons (1987)
Henry, Tommy (CB) ..... Sacramento Gold Minors (CFL, 1993); Toronto Argonauts (CFL, 1994-95); Ottawa Roughriders (CFL, 1996); Edmonton Eskimos (CFL, 1997-)
Hermann, Dick (LB) ..... Oakland Raiders (1965)
Hester, Jessie (WR) ..... Tampa Bay Bandits (USFL, 1984-85); Los Angeles Raiders (1985-87); Atlanta Falcons (1988); Indianapolis Colts (1990-93); St. Louis Rams (1994-95)
Hester, Ron (LB) ..... Miami Dolphins (1982-84)
Huff, Gary (QB) ..... Chicago Bears (1973-76); Tampa Bay Buccaneers (1977-78); San Francisco 49ers (1980)
Hunt, Charles (LB) ..... San Francsico 49ers (1973); Tampa Bay Buccaneers (1976)
Jackson, Bobby (DB) ..... New York Jets (1978-85)
Jackson, Sean (RB) ..... Houston Oilers (1994)
Jax, Garth (LB) ..... Dallas Cowboys (1986-88); Phoenix/Arizona Cardinals (1989-96)
Johnson, Brad (QB) ..... Minnesota Vikings (1992-); London Monarchs (WLAF, 1995)
Johnson, Greg (DT) ..... Chicago Bears (1977); Tampa Bay Buccaneers (1977); Baltimore Colts (1977)
Johnson, Lonnie (TE) ..... Buffalo Bills (1994-96)
Johnson, Reggie (TE) ..... Denver Broncos (1991-93); Green Bay Packers (1994); Philadelphia Eagles (1995); Kansas City Chiefs (1996-)
Jones, Cletis (FB) ..... New England Steamrollers (Arena, 1988)
Jones, Hassan (WR) ..... Minnesota Vikings (1986-92); Kansas City Chiefs (1993-94)
Jones, Fred (LB) ..... Kansas City Chiefs (1987)
Jones, Marvin (LB) ..... New York Jets (1993-)
Jones, Willie (DE) ..... Oakland Raiders (1979-82)
Jimmy Jordan (QB) ..... Tampa Bay Bandits (USFL, 1984-85)
Kanell, Danny (QB) ..... New York Giants (1996-)
Larry Key (RB) ..... Tampa Bay Bandits (USFL, 1984)
Kimber, Bill (DE) ..... New York Giants (1959-60); Boston Patriots (1961)
Kinderman, Keith (RB) ..... San Diego Chargers (1963-64); Houston Oilers (1965-68)

Knox, Kevin (WR) ..... Phoenix Cardinals (1994); Rhein Fire (WLAF, 1996)
Kuipers, Jason (OG) ..... Birmingham Fire (WLAF, 1991); Raleigh-Durham Skyhawks (WLAF, 1991)
Lanier, Ken (OT) ..... Denver Broncos (1981-92)
LaSane, Bruce (WR) ..... Orlando Thunder (WLAF, 1991); Cincinnati Rockers (Arena, 1992-93); Miami Hooters (Arena, 1994-95); Milwaukee Mustangs (Arena, 1996); Orlando Predators (Arena, 1997-)
Lee, Amp (RB) ..... San Francisco 49ers (1992-93); Minnesota Vikings (1994-97)
Lewis, Ronald (WR) ..... San Francisco 49ers (1990-91); Green Bay Packers (1992-93)
Mack, Kim (DB) ..... Seattle Seahawks (1987)
Majors, Joe (DB) ..... Houston Oilers (1960)
Makowiecki, Al (DL) ..... Montreal Alouettes (CFL, 1957-59)
Mankins, Jim (RB) ..... Atlanta Falcons (1967)
Mayhew, Martin (CB) ..... Washington Redskins (1989-92); Tampa Bay Buccaneers (1993-96)
McCorvey, Kez (WR) ..... Detroit Lions (1995-)
McCullers, Dale (LB) ..... Miami Dolphins (1969)
McGowan, Paul (LB) ..... Minnesota Vikings (1988); Ottawa Roughriders (CFL, 1988); Birmingham Fire (WLAF, 1991-92); Orlando Predators (Arena, 1993-)
McIntosh, Toddrick (DE) ..... Tampa Bay Buccaneers (1994-95); Green Bay Packers (1996)
McKinnon, Dennis (WR) ..... Chicago Bears (1983-89); Dallas Cowboys (1990); Miami Dolphins (1990)
McLean,Scott (LB) ..... Dallas Cowboys (1983)
McManus, Danny (QB) ..... Kansas City Chiefs (1988); Winnipeg Blue Bombers (CFL, 1990-92); Edmonton Eskimos (CFL, 1993-)
McMillan, Eddie (CB) ..... Los Angeles Rams (1973-75); Seattle Seahawks (1976-77/Expansion Draft); Buffalo Bills (1978)
Meseroll, Mark (T) ..... New Orleans Saints (1978)
Mobley, Orson (TE) ..... Denver Broncos (1986-90)
Moss, Anthony (LB) ..... New York Giants (1991)
Mowatt, Zeke (TE) ..... New York Giants (1983-90); New England Patriots (1990-91)
Murdock, Les (K) ..... New York Giants (1967)
Nelson, Lee (DB) ..... St. Louis Cardinals (1976-85)
Nichols, Gerald (DT) ..... New York Jets (1987-90); Tampa Bay Buccaneers (1991); Philadelphia Eagles (1993); Washington Redskins (1993-97)
Office, Tony (LB) ..... Tampa Bay Bandits (USFL, 1984)
Paige, Lee (DB) ..... Tampa Bay Buccaneers (1987)
Palmer, Sterling (DE) ..... Washington Redskins (1993-)
Parris, Gary (TE) ..... San Diego Chargers (1973-74); Cleveland Browns (1975-78); St. Louis Cardinals (1979-80)
Player, Scott (P) ..... Birmingham (CFL, 1995); Arizona Cardinals (1996); New York Giants (1996-); Frankfurt Galazy (WLAF, 1997-)
Ponder, David (DT) ..... Dallas Cowboys (1985)
Piurowski, Paul (LB) ..... Tampa Bay Bandits (USFL, 1984-85)
Ragans, Bill (DB) ..... Frankfurt Galaxy (WLAF, 1992)
Renn, Bobby (DB/WR) ..... New York Jets (1961)
Phillip Riley (WR) ..... New York Jets (1996); Chicago Bears (1996-)
Roberson, James (DL) ..... Rhein Fire (WLAF, 1996); Houston Oilers (1996-)
Romeo, Tony (TE) ..... Kansas City Chiefs (1961); Boston Patriots (1962-67)
Ross, Grady (DB) ..... Miami Hooters (Arena, 1995); Florida Bobcats (Arena, 1996-)
Roye, Orpheus (DE) ..... Pittsburgh Steelers (1996-)
Rush, Keilly (DE) ..... Winnipeg Blue Bombers (CFL, 1993-95)
Sanders, Deion (CB) ..... Atlanta Falcons (1989-93); San Francisco 49ers (1994-95); Dallas Cowboys (1995-)
Sanders, Tracy (WR) ..... Tampa Bay Storm (Arena, 1994-)
Sawyer, Corey (CB) ..... Cincinnati Bengals (1994-)
Scott, Stanley (DE) ..... Miami Dolphins (1987)

Sellers, Ron (WR) ..... Boston Patriots (1969-71); Dallas Cowboys (1972); Miami Dolphins (1973)
Shiver, Clay (C) ..... Dallas Cowboys (1996-)
Shumann, Mike (WR) ..... San Francisco 49ers (1978-79); Tampa Bay Buccaneers (1980); San Francisco 49ers (1981); St. Louis Cardinals (1982-83)
Simmons, Ron (LB) ..... Tampa Bay Bandits (USFL, 1984-85)
Simpson, Carl (DE) ..... Chicago Bears (1993-)
Smith, Barry (WR) ..... Green Bay Packers (1973-75); Tampa Bay Buccaneers (1976/Expansion Draft)
Smith, Marquette (RB) ..... Carolina Panthers (1996-)
Smith, Sammie (RB) ..... Miami Dolphins (1989-91); Denver Broncos (1992)
Solomon, Jesse (LB) ..... Minnesota Vikings (1986-89); Dallas Cowboys (1990); Tampa Bay Buccaneers (1991); Atlanta Falcons (1992); Miami Dolphins (1994)
Stark, Rohn (P) ..... Baltimore/Indianapolis Colts (1982-93); Pittsburgh Steelers (1995); Carolina Panthers (1996)
Stevenson, Robert (OL) ..... Sacramento Gold Minors (CFL, 1994); San Antonio Texans (CFL, 1995); Ottawa Roughriders (CFL, 1996); Montreal Alouettes (CFL, 1997-)
Summer, Walt (DB) ..... Cleveland Browns (1969-74)
Tanks, Michael (C) ..... Birmingham Fire (WLAF, 1991)
Tensi, Steve (QB) ..... San Diego Chargers (1965-66); Denver Broncos (1967-70)
Terry, Nat (DB) ..... Pittsburgh Steelers (1978); Detroit Lions (1978)
Thomas, J.T. (FS) ..... Pittsburgh Steelers (1973-81); Denver Broncos (1982)
Thompson, Shelton (DL) ..... London Monarchs (WLAF, 1991)
Thompson, Weegie (WR) ..... Pittsburgh Steelers (1984-89)
Tomberlin, Pat (OT) ..... Indianapolis Colts (1989-91); Tampa Bay Buccaneers (1993-96)
Tuten, Rick (P) ..... Philadelphia Eagles (1989); Buffalo Bills (1990); Seattle Seahawks (1991-)
Vanover, Tamarick (WR) ..... Las Vegas Posse (CFL, 1994); Kansas City Chiefs (1995-)
Weldon, Casey (QB) ..... Philadelphia Eagles (1992); Barcelona Dragons (WLAF, 1995); Tampa Bay Buccaneers (1993-97)
Wettstein, Max (TE) ..... Denver Broncos (1966)
Whitehead, Bud (S) ..... San Diego Chargers (1961-68)
Williams, Del (C) ..... New Orleans Saints (1967-73)
Williams, Isaac (LB) ..... Albany Firebirds (Arena, 1992); Orlando Predators (1993-94)
Williams, Ricky (CB) ..... Tampa Bay Bandits (USFL, 1985)
Willis, Peter Tom (QB) ..... Chicago Bears (1990-93); Tampa Bay Storm (Arena, 1997-)
Woolford, Gary (S) ..... New York Giants (1980)
Wyche, John (FS) ..... Birmingham Fire (WLAF, 1992)

FSU In The Professional Draft & Free-Agent Signings

Steve Tensi

Lawrence Dawsey

YEAR	NAME	POS.	TEAM	ROUND
1951	Mike Sellers	B	Cleveland Browns	12th
	Wayne Benner	B	Cleveland Browns	24th
	Bill Driver	B	Cleveland Browns	29th
1952	Roy Thompson	B	Cleveland Browns	12th
1954	Bobby Fiveash	RB	San Fransisco 49ers	16th
	Bill Mote	T	New York Giants	29th
1955	Tom Feamster	OT	Los Angeles Rams	4th
1956	George Boyer	LB	Los Angeles Rams	8th
	Jerry Jacobs	OG	Pittsburgh Steelers	19th
	Tom Feamster	OT	Baltimore Colts	free agent
1957	Lee Corso	QB	Chicago Cardinals	29th
1958	Bobby Renn	DB	Cleveland Browns	22nd
1959	Bill Kimber	DE	New York Giants	free agent
1960	Joe Majors	DB	Houston Oilers	free agent
1961	Bud Whitehead	HB	Los Angeles Chargers	16th (AFL)
	Tony Romeo	TE	Washington Redskins	19th
	Bill Kimber	DE	Minnesota Vikings	(expansion)
	Bobby Renn	DB	New York Jets	free agent
1962	Ed Trancygier	QB	Washington Redskins	20th
1963	Keith Kinderman	RB	San Diego Chargers	3rd (AFL)
			Green Bay Packers	8th (NFL)
1964	Bill Dawson	TE	Los Angeles Rams	12th (NFL)
			Boston Patriots	19th (AFL)
1965	Fred Biletnikoff	FL	Oakland Raiders	2nd (AFL)
			Detroit Lions	3rd (NFL)
	Steve Tensi	QB	San Diego Chargers	4th (AFL)
			Baltimore Colts	16th (NFL)
	Don Floyd	B	San Diego Chargers	14th (AFL)
	Jack Edwards	C	San Diego Chafgers	20th (AFL)
	Frank Pennie	OT	Oakland Raiders	9th (AFL Redshirt draft)
	Dick Hermann	LB	Oakland Raiders	free agent
1966	Jack Shinholser	LB	Washington Redskins	9th (NFL)
			Oakland Raiders	19th (AFL)
	Jim Mankins	FB	Green Bay Packers	12th (NFL)
			Miami Dolphins	6th (AFL Redshirt draft)
	Bill McDowell	LB	San Diego Chargers	20th (AFL)
	Joe Avezzano	C	Boston Patriots	6th (AFL Redshirt draft)
	Max Wettstein	TE	Denver Broncos	free agent
1967	Del Williams	C	New Orleans Saints	3rd (79)
	Larry Kissam	T	Miami Dolphins	17th (422)
	Les Murdock	K	New York Giants	free agent
1968	Kim Hammond	QB	Miami Dolphins	6th (142)
	Lane Fenner	FL	San Diego Chargers	7th (183)
	Thurston Taylor	TE	Philadelphia Eagles	12th (312)
	Bill Moreman	RB	New York Giants	14th (368)
	Wayne McDuffie	C	Cleveland Browns	17th (455)
1969	Ron Sellers	SE	Boston Patriots	1st (6)
	Chip Glass	TE	Cleveland Browns	3rd (72)
	Bill Rhodes	G	St. Louis Cardinals	4th (97)
	Walt Sumner	DB	Cleveland Browns	7th (176)
	Dale McCullers	LB	Miami Dolphins	12th (297)
1970	Bill Cappleman	QB	Minnesota Vikings	2nd (51)
	Grant Guthrie	K	Buffalo Bills	6th (135)
	Jeff Curchin	OT	Chicago Bears	6th (139)
	Phil Abraira	DB	Chicago Bears	15th (366)
1971	Tom Bailey	RB	Philadelphia Eagles	10th (256)
1972	Rhett Dawson	WR	Houston Oilers	10th (240)
	Richard Amman	DE	Dallas Cowboys	10th (260)
	Kent Gaydos	TE	Oakland Raiders	12th (306)
1973	Barry Smith	WR	Green Bay Packers	1st (21)
	J.T. Thomas	DB	Pittsburgh Steelers	1st (24)
	Gary Huff	QB	Chicago Bears	2nd (32)
	Eddie McMillen	DB	Los Angeles Rams	4th (95)
	Charlie Hunt	LB	San Francisco 49ers	10th (253)
	Gary Parris	TE	San Diego Chargers	15th (372)
1974	Buzzy Lewis	DB	Baltimore Colts	17th (436)
	Duane Carroll	P	Dallas Cowboys	free agent
1975	Bert Cooper	LB	New York Jets	12th (299)
1976	Greg Johnson	DT	Philadelphia Eagles	5th (135)
	Randy Coffield	LB	Seattle Seahawks	10th (266)
	Lee Nelson	DB	St. Louis Cardinals	15th (420)
	Eddie McMillen	DB	Seattle Seahawks	(expansion)
	Barry Smith	WR	Tampa Bay	(expansion)
1977	Gary Woolford	DB	Houston Oilers	6th (148)
	Steve Mathieson	QB	Detroit Lions	9th (236)
	Ed Beckman	TE	Kansas City Chiefs	free agent
1978	Bobby Jackson	DB	New York Jets	6th (140)
	Louis Richardson	DE	New York Jets	10th (254)
	Larry Key	RB	Green Bay Packers	10th (256)
	Nat Terry	DB	Pittsburgh Steelers	11th (279)
	Mark Meseroll	T	New Orleans Saints	free agent
	Mike Shumann	WR	San Francisco 49ers	free agent
1979	Willie Jones	DE	Oakland Raiders	2nd (42)
	Nate Henderson	T	St. Louis Cardinals	11th (283)
1980	Mark Lyles	RB	Cincinnati Bengals	8th (196)
	Jackie Flowers	WR	Dallas Cowboys	9th (246)
	Walter Carter	DT	Oakland Raiders	10th (264)
	Jimmy Jordan	QB	New England Patriots	12th (320)
1981	Bobby Butler	DB	Atlanta Falcons	1st (25)
	Ken Lanier	T	Denver Broncos	5th (125)
	Ron Simmons	DT	Cleveland Browns	6th (160)
	Paul Piurowski	LB	Dallas Cowboys	8th (218)
	Bill Capece	K	Houston Oilers	12th (324)

	Leon Bright	RB	New York Giants	free agent
	Hector Gray	DB	Detroit Lions	free agent
1982	Rohn Stark	P	Baltimore Colts	2nd (34)
	Ron Hester	LB	Miami Dolphins	6th (164)
	Mike Whiting	RB	Dallas Cowboys	11th (304)
1983	Harvey Clayton	CB	Pittsburgh Steelers	free agent
	Dennis McKinnon	WR	Chicago Bears	free agent
	Scott McLean	LB	Dallas Cowboys	free agent
	Zeke Mowatt	TE	New York Giants	free agent
1984	Alphonso Carreker	DE	Green Bay Packers	1st (12)
	Weegie Thompson	WR	Pittsburgh Steelers	4th (108)
1985	Jesse Hester	WR	Los Angeles Raiders	1st (23)
	Greg Allen	RB	Cleveland Browns	2nd (35)
	Billy Allen	RB	New Orleans Saints	4th (95)
	Eric Riley	DB	Denver Broncos	8th (222)
	David Ponder	DT	Dallas Cowboys	free agent
1985	Roosevelt Snipes	RB	San Fransico 49ers	8th supplemental draft
1986	Hassan Jones	WR	Minnesota Vikings	5th (120)
	John Ionata	G	Dallas Cowboys	9th (242)
	Cletis Jones	RB	New England Patriots	10th (276)
	Garth Jax	LB	Dallas Cowboys	11th (296)
	Jesse Solomon	LB	Minnesota Vikings	12th (318)
	Isaac Williams	DT	Indianapolis Colts	12th (326)
	Jamie Dukes	OL	Atlanta Falcons	free agent
1987	Gerald Nichols	NT	New York Jets	7th (187)
	Louis Berry	P	Atlanta Falcons	free agent
	Jim Hendley	C	Atlanta Falcons	free agent
	Fred Jones	LB	Kansas City Chiefs	free agent
	Kim Mack	DB	Seattle Seahawks	free agent
	Lee Paige	DB	Tampa Bay Buccaneers	free agent
	Stanley Scott	DE	Miami Dolphins	free agent
1988	Pat Carter	TE	Detroit Lions	2nd (32)
	Paul McGowan	LB	Minnesota Vikings	9th (237)
	Martin Mayhew	DB	Buffalo Bills	10th (262)
	Danny McManus	QB	Kansas City Chiefs	11th (282)
1989	Deion Sanders	DB	Atlanta Falcons	1st (5)
	Sammie Smith	RB	Miami Dolphins	1st (9)
	Pat Tomberlin	G	Indianapolis Colts	4th (99)
	Marion Butts	RB	San Diego Chargers	7th (183)
	Victor Floyd	RB	San Diego Chargers	11th (287)
	Stan Shiver	DB	Green Bay Packers	12th (310)
	Steve Gabbard	OT	Philadelphia Eagles	free agent
	Rick Tuten	P	Philadelphia Eagles	free agent
1990	Dexter Carter	RB	San Francisco 49ers	1st (25)
	LeRoy Butler	DB	Green Bay Packers	2nd (48)
	Peter Tom Willis	QB	Chicago Bears	3rd (63)
	Ron Lewis	WR	San Francisco 49ers	3rd (68)
	Eric Hayes	DT	Seattle Seahawks	5th (119)
	Odell Haggins	DT	San Francisco 49ers	9th (248)
	Terry Anthony	WR	Tampa Bay Buccaneers	11th (281)
1991	Reggie Johnson	TE	Denver Broncos	2nd (30)
	Lawrence Dawsey	WR	Tampa Bay Buccaneers	3rd (66)
	Howard Dinkins	LB	Atlanta Falcons	3rd (73)
	Anthony Moss	LB	New York Giants	5th (139)
	Richie Andrews	PK	Detroit Lions	6th (151)
	Hayward Haynes	OG	New Orleans Saints	7th (182)
	Corian Freeman	LB	Atlanta Falcons	free agent
	Dedrick Dodge	DB	Seattle Seahawks	free agent
1992	Terrell Buckley	DB	Green Bay Packers	1st (5)
	Amp Lee	RB	San Francisco 49ers	2nd (45)
	Casey Weldon	QB	Philadelphia Eagles	4th (102)
	Edgar Bennett	RB	Green Bay Packers	4th (103)
	Brad Johnson	QB	Minnesota Vikings	9th (227)
1993	Marvin Jones	LB	New York Jets	1st (4)
	Carl Simpson	DT	Chicago Bears	2nd (35)

Jesse Hester

	Dan Footman	DE	Cleveland Browns	2nd (42)
	Reggie Freeman	LB	New Orleans Saints	2nd (53)
	Sterling Palmer	DE	Washington Redskins	4th (101)
	Shannon Baker	WR	Atlanta Falcons	8th (205)
1994	William Floyd	RB	San Francisco 49ers	1st (28)
	Lonnie Johnson	TE	Buffalo Bills	2nd (61)
	Corey Sawyer	DB	Cincinnati Bengals	4th (104)
	Sean Jackson	RB	Houston Oilers	4th (129)
	Kevin Knox	WR	Buffalo Bills	6th (192)
	Toddrick McIntosh	DT	Dallas Cowboys	7th (216)
1995	Derrick Alexander	DE	Minnesota Vikings	1st (11)
	Devin Bush	DB	Atlanta Falcons	1st (26)
	Derrick Brooks	LB	Tampa Bay Buccaneers	1st (28)
	Corey Fuller	DB	Minnesota Vikings	2nd (55)
	Zack Crockett	RB	Indianapolis Colts	3rd (79)
	Tamarick Vanover	WR	Kansas City Chiefs	3rd (81)
	Chris Cowart	LB	San Diego Chargers	4th (100)
	Clifton Abraham	DB	Tampa Bay Buccaneers	5th (143)
	Kez McCorvey	WR	Detroit Lions	5th (156)
	'OMar Ellison	WR	San Diego Chargers	5th (162)
1996	Clay Shiver	C	Dallas Cowboys	3rd (67)
	Danny Kanell	QB	New York Giants	4th (130)
	Phillip Riley	WR	Philadelphia Eagles	6th (199)
	Orpheus Roye	DE	Pittsburgh Steelers	6th (200)
	Lewis Tyre	OG	Pittsburgh Steelers	free agent
	Andy Crowe	DS	Chicago Bears	free agent
	Dennis Andrews	FB	Kansas City Chiefs	free agent
1997	Peter Boulware	DE	Baltimore Ravens	1st (4)
	Walter Jones	OT	Seattle Seahawks	1st (6)
	Warrick Dunn	RB	Tampa Bay Buccaneers	1st (12)
	Reinard Wilson	DE	Cincinnati Bengals	1st (14)
	Henri Crockett	LB	Atlanta Falcons	4th (100)
	Vernon Crawford	LB	New England Patriots	5th (159)
	Byron Capers	DB	Philadelphia Eagles	7th (225)
	Chad Bates	OG	Houston Oilers	free agent
	Scott Bentley	PK	Arizona Cardinals	free agent
	James Colzie	CB	Tampa Bay Buccaneers	free agent
	Andre Cooper	WR	Seattle Seahawks	free agent
	Todd Fordham	OG	Jacksonville Jaguars	free agent
	Sean Hamlet	FS	San Diego Chargers	free agent
	Jesus Hernandez	OG	Kansas City Chiefs	free agent*
	Sean Liss	P	Tampa Bay Buccaneers	free agent
	Wayne Messam	WR	Cincinnati Bengals	free agent
	Connel Spain	DT	San Diego Chargers	free agent

**Was unavailable for 1996 draft due to injury.*

Seminole Retired Numbers/Jerseys

Since Florida State University first fielded an intercollegiate football team 50 years ago, only six numbers have been retired. Those numbers — 2, 17, 25, 34, 28 and 50 — belonged to six of the greatest players in Florida State football history — Deion Sanders, Charlie Ward, Fred Biletnikoff, Ron Sellers, Warrick Dunn and Ron Simmons.

Biletnikoff

Sellers

Simmons

Sanders

Ward

Dunn

25 Fred Biletnikoff

Biletnikoff played wide receiver at Florida State from 1961-64 under Head Coach Bill Peterson. He was FSU's first consensus All-American. As a senior, he ranked fourth in the nation with 57 receptions for 11 touchdowns, not including four touchdown catches in the Gator Bowl. Following his collegiate success, Biletnikoff went on to star for the Oakland Raiders of the National Football League for 14 years. During that time, he played in four Pro Bowls and was the Most Valuable Player of Super Bowl XI.

34 Ron Sellers

Sellers remains the most prolific receiver in FSU history. He held most of the NCAA receiving records from the end of his senior season in 1968 until 1987. A flanker for Florida State from 1966 to 1968, he accumulated 3,979 yards on 240 receptions. Sellers' career was marked by consistency, quality and quantity. He caught passes in 30 consecutive games, averaging 119.9 yards per game. Sellers also led Florida State to three bowl games during his playing days.

50 Ron Simmons

The greatest defender in Florida State history, Ron Simmons' number 50 was retired in 1988. Simmons anchored the center of the defense that took FSU to a pair of Orange Bowl appearances in 1979 and 1980, resulting in FSU's highest national rankings ever at that time. A dominating noseguard and the Tribe's first two-time consensus All-American, Simmons seemed to camp out in opponents' backfields. He totalled 25 quarterback sacks and 44 tackles for loss — both Florida State records — during his career. He was the first Seminole defender to have his number retired.

2 Deion Sanders

Deion Sanders is the finest defensive back in Florida State history and was so recognized when his jersey was retired in 1995. The winner of the 1988 Jim Thorpe award signifying the nation's top defensive back, Sanders was a two-time All-American who electrified the nation with his acrobatic interceptions and remarkable moves as a punt returner. Sanders' legend grew over his junior and senior seasons with the widespread use of his nickname "Prime Time," but he remained one of the hardest working players in FSU history. His 14 career interceptions ranked second all-time when he left in 1988 and he holds the career record for punt return yardage with 1,429.

28 Warrick Dunn

Warrick Dunn's four-year career at Florida State established him as one of the most popular players in all of college football and the finest running back in the 50 year history of Florida State football. Dunn is the only Seminole ever to rush for over 1,000 yards in three consecutive seasons. His 3,959 career rushing yards broke Greg Allen's school record set in 1984. Dunn also broke Allen's single season rushing record when he ran for 1,242 yards as a junior in 1995. Dunn has the record for most touchdowns scored in a career with 49 over four seasons and rushed for over 100 yards more times (21) than any player at FSU. He was a three-time All-ACC selection as well as a member of the ACC all-academic team. He was selected to the first team Football Writer's All-America squad as a senior and earned second team Associated Press honors that same year. Dunn's jersey is the first to be retired by Florida State. His number (#28) may be worn in the future by FSU players, but his jersey will always be displayed in the Moore Athletic Center along with the five previously retired numbers.

17 Charlie Ward

The most heralded athlete in the history of college football, Charlie Ward's jersey was retired during a ceremony in Doak Campbell Stadium celebrating his Heisman Trophy. Ward led the Seminoles to the 1993 national championship and set 19 school and seven ACC records while starting two years at quarterback. A consensus All-American, Ward won over 30 individual awards in addition to the Heisman. In addition to becoming FSU's all-time total offense leader with 6,636 yards, he also has the highest completion rate for a career (62.3%) and lowest interception percentage (2.90). Ward set the FSU record for TD passes in a season with 27 in 1993.

1993 AWARDS & HONORS

Heisman Trophy Winner
AAU Sullivan Award Winner
Davey O'Brien Award Winner
Maxwell Award Winner
Johnny Unitas Golden Arm Award Winner
Walter Camp Player of the Year
Chevrolet Offensive Player of the Year
Scripps Howard Player of the Year
ACC Player of the Year
Toyota Leader of the Year
***The Sporting News* Player of the Year**
UPI Player of the Year
ACC Offensive Player of the Year
***Football News* Offensive Player of the Year**
Associated Press All-American
Walter Camp All-American
***The Sporting News* All-American**
UPI All-American
Football Writer's All-American
Scripps Howard ALl-American
***Football News* All-American**
Kodak All-American
All-Atlantic Coast Conference
***Football News* All-ACC**
ACC All-Academic Team

Seminole Award Winners

Biletnikoff

Sellers

McGowan

Sanders

FRED BILETNIKOFF

Wide Receiver, 1962-64

1988 NFL PRO FOOTBALL HALL OF FAME
1991 COLLEGE FOOTBALL HALL OF FAME

Fred Biletnikoff started catching passes in high school in Erie, Pa., continued at Florida State, and went on to star with the Oakland Raiders.

In 1964, Biletnikoff ranked fourth in the nation with 57 receptions for 11 touchdowns. The Seminoles' first consensus All-American, he capped a super year with four touchdown catches in the Gator Bowl.

Biletnikoff was drafted by the Oakland Raiders in the second round of the 1965 draft. He went on to make the AFL all-star team twice and was selected to four AFC-NFC Pro Bowls in five years. He played in nine AFL/AFC title games, two Super Bowls and was the MVP of Super Bowl XI.

When his 14-year professional career came to an end after the 1978 season, Biletnikoff had caught 589 passes for 8,974 yards and 76 touchdowns. The Raiders never had a losing season during Biletnikoff's tenure. He caught 40 or more passes in 10 straight years.

In 1988, he became the first Seminole inducted into the Professional Football Hall of Fame. Three years later, he joined Ron Sellers, as the only Florida State alumni in the College Football Hall of Fame.

RON SELLERS

Wide Receiver, 1966-68

1988 COLLEGE FOOTBALL HALL OF FAME

In December of 1988, former Seminole great and 1968 consensus All-American Ron Sellers became the first FSU player inducted into the College Football Hall of Fame.

The Jacksonville, Fla., native owned the NCAA receiving records for over 20 years. From 1966-68, Sellers caught 212 passes for 3,598 yards for Florida State. He averaged 119.9 yards per game and caught passes in a record 30 consecutive games. He had 18 100-yard receiving days and five 200-yard games. He still owns nearly every Florida State receiving record. Sellers caught 13 or more passes in a game seven times during his career.

The Seminoles played in three bowl games during the Sellers' era. A player labeled "can't play, too fragile" by Coach Bill Peterson at first, Sellers was later called "simply the best college receiver I ever saw."

PAUL McGOWAN

Inside Linebacker, 1984-87

1987 BUTKUS AWARD WINNER

Calling the Butkus Award for linebackers, "the Heisman of the Bad Guys," FSU inside linebacker Paul McGowan accepted the award from Dick Butkus himself in December of 1987.

The 6-1, 230-pound McGowan won the award by a one-point margin over Ohio State's Chris Spielman. McGowan won the award based on a senior season in which he totalled 150 tackles, including 97 solo stops and 11 behind the line of scrimmage. He was named to the Associated Press, *Sporting News* and *Football News* first team All-America squads.

DEION SANDERS

Cornerback, 1985-88

1988 JIM THORPE AWARD WINNER

One of the best athletes ever to wear a Florida State uniform, cornerback Deion Sanders won the Jim Thorpe Award as the top defensive back of 1988.

Sanders collected the prize after a career which saw him gather 14 career interceptions, not including three in bowl games. In his junior and senior seasons, FSU went 11-1 with a pair of New Year's Day bowl wins. In 1988, Sanders ranked in the top 10 nationally with five interceptions in nine games. He was the nation's top punt returner, averaging 15.2 yards per return.

The Ft. Myers, Fla., native ranks third on the FSU career interceptions chart and holds most of the school's punt return records.

A three-sport star in football, baseball and track at Florida State, Sanders was the fifth pick in the 1989 NFL draft by the Atlanta Falcons. He became a successful two-sport pro — elected to the Pro

Bowl twice in football and has started in centerfield for the Atlanta Braves and the Cincinnati Reds.

TERRELL BUCKLEY

Cornerback, 1989-91
1991 JIM THORPE AWARD WINNER

In 1991, Terrell Buckley capped the best season ever by a Florida State cornerback by becoming the second Seminole ever to win the Jim Thorpe Award.

A junior, Buckley blew away the Florida State record for interceptions with 12 in 1991. He intercepted passes in eight of FSU's 12 regular season contests to lead the country in pickoffs. Against Michigan in Ann Arbor, his interception and 40-yard return for a touchdown on the game's first play set the stage for a 51-31 Florida State win.

A native of Pascagoula, Miss., Buckley also demolished the Florida State career record with 21 INTs in just three seasons. His 470 career return yards broke an NCAA record that had stood since 1974. Following the year, Buckley entered the NFL draft and was selected by the Green Bay Packers with the fifth pick in the first round.

MARVIN JONES

Inside Linebacker, 1990-92
1992 BUTKUS AWARD WINNER
1992 LOMBARDI AWARD WINNER

The top player in the nation in 1992, Marvin Jones became the first Seminole to capture two national awards in the same year when he earned both the Butkus Award for linebackers and the Lombardi Award for linemen and linebackers following his junior season.

Florida State's third two-time consensus All-American, Jones tallied 111 tackles and seven tackles for a loss in 1992 while leading the Seminoles to an 11-1 record. He made 10 or more tackles in nine games and finished fourth in the balloting for the Heisman Trophy.

He finished his career seventh on FSU's career tackle chart with 369, and third on the all-time list with 28 tackles for loss. A first team All-ACC choice out of Miami, Fla., Florida State tailored its nationally-ranked defense to Jones' strength in 1992.

Jones left Tallahassee after his junior season for the NFL, and became the highest Seminole draft choice ever when he was selected fourth overall by the New York Jets. However, Peter Boulware tied him this year.

CASEY WELDON

Quarterback, 1988-91
1991 JOHNNY UNITAS GOLDEN ARM AWARD WINNER

Quarterback Casey Weldon capped a great senior season with the 1991 Johnny Unitas Golden Arm Award.

Weldon, who was runner-up for the Heisman Trophy, completed 189-of-313 passes for 2,527 yards and 22 touchdowns in leading the Seminoles to a 11-2 record and 4th-place finish in the Associated Press poll.

A native of Tallahassee, Weldon was truly a hometown hero who won over fans with a combination of exceptional talent and great desire. He led the Seminoles to a 10-2 win over powerful Texas A&M in the Cotton Bowl as a senior.

CHARLIE WARD

Quarterback, 1990-93
HEISMAN TROPHY WINNER
AAU SULLIVAN AWARD WINNER
DAVEY O'BRIEN AWARD WINNER
JOHNNY UNITAS GOLDEN ARM AWARD WINNER
WALTER CAMP PLAYER OF THE YEAR
CHEVROLET OFFENSIVE PLAYER OF THE YEAR
SCRIPPS HOWARD PLAYER OF THE YEAR
ACC PLAYER OF THE YEAR
TOYOTA LEADER OF THE YEAR
***THE SPORTING NEWS* PLAYER OF THE YEAR**
UPI PLAYER OF THE YEAR
ACC OFFENSIVE PLAYER OF THE YEAR
***FOOTBALL NEWS* OFFENSIVE PLAYER OF THE YEAR**

The most decorated player in the history of college football, Charlie Ward won literally every award he was eligible for as a senior signal caller. Ward, who led the Seminoles to their first national championship, became Florida State's first Heisman Trophy winner in 1993.

A native of nearby Thomasville, Ga., Ward waited for his turn at quarterback and overcame a rough start as a junior to become the finest player in Florida State history.

In addition to the trophies listed above, Ward saw his jersey number 17 retired and, remarkably, is now playing with the New York Knicks of the NBA. He is only the second football player in history to win the prestigious Sullivan Award.

Buckley

Jones

Weldon

Ward

Connell Spain

Daryl Bush

THE BOB CRENSHAW AWARD

Given in memory of Robert E. (Bob) Crenshaw, Florida State football captain and student leader who was killed in a jet crash in 1958. The plaque's inscription reads: "To the Football Player With the Biggest Heart." The recipient is chosen by his teammates as the man who best exemplifies the qualities that made Bob Crenshaw an outstanding football player and person.

YEAR	PLAYER	POSITION
1958	Al Ulmer	Guard
1959	Ramon Rogers	Center
1960	Abner Bigbie	Fullback
1961	Paul Andrews	Fullback
1962	Jim Sims	Tackle
1964	Larry Brinkley	Fullback
1964	Dick Hermann	Linebacker
1965	Howard Ehler	Defensive Back
1966	Ed Pope	Guard
1967	Kim Hammond	Quarterback
1968	Billy Gunter	Running Back
1969	Stan Walker	Guard
1970	Bill Lohse	Linebacker
1971	Bill Henson	Defensive Tackle
1972	David Snell	Defensive Back
1973	Steve Bratton	Defensive End
1974	Jeff Gardner	Offensive Guard
1975	Lee Nelson	Defensive Back
1976	Joe Camps	Defensive Back
1977	Aaron Carter	Linebacker
1978	Scott Warren	Defensive End
1979	Greg Futch	Offensive Tackle
1980	Monk Bonasorte	Defensive Back
1981	Barry Voltapetti	Offensive Tackle
1982	Blair Williams	Quarterback
1983	Ken Roe	Linebacker
1984	Todd Stroud	Noseguard
1985	Pete Panton	Tight End
1986	Greg Newell	Free Safety
1987	Mark Salva	Center
1988	Jason Kuipers	Offensive Guard
1989	Tony Yeomans	Offensive Guard
1990	Lawrence Dawsey	Wide Receiver
1991	Dan Footman	Defensive End
1992	Robbie Baker	Center
1993	Jon Nance	Noseguard
1994	Steve Gilmer	Safety
1995	Todd Rebol	Outside Linebacker
1996	Connell Spain	Defensive Tackle

ACADEMIC AWARD WINNERS

ACADEMIC ALL-AMERICANS

(Selected by the College Sports Information Directors of America)

FIRST TEAM

1996	Daryl Bush (LB)
1994	Derrick Brooks (OLB)
1980	Keith Jones (DB)
1981	Rohn Stark (P)
1979	Keith Jones (DB), Phil Williams (WR)
1972	Gary Huff (QB)

SECOND TEAM

1993	Ken Alexander (ILB), Derrick Brooks (OLB)
1989	Dave Roberts (TE)
1985	Martin Mayhew (CB)
1981	Phil Williams (WR)
1957	Ron Schomburger (E)

NCAA POST-GRADUATE SCHOLARSHIP

1995	Danny Kanell (QB)
1994	Derrick Brooks (OLB)
1993	Ken Alexander (ILB)
1990	Dave Roberts (TE)
1987	David Palmer (ILB)
1980	Phil Williams (WR)

FSU's ACC ALL-ACADEMIC SELECTIONS

1996

LB	Daryl Bush
RB	Warrick Dunn
C	Kevin Long

1995

OL	Lewis Tyre
LB	Daryl Bush
LB	Todd Rebol

1994

LB	Darryl Bush
LB	Derrick Brooks
DB	Steve Gilmer

1993

CB	Clifton Abraham
ILB	Ken Alexander
OLB	Derrick Brooks
FS	Richard Coes
QB	Charlie Ward

1992

C	Robbie Baker
OLB	Derrick Brooks
OLB	Reggie Freeman
QB	Charlie Ward

Year-By-Year Record

ED WILLIAMSON

(1947) 0-5-0

Ed Williamson was appointed Florida State's first coach just a few weeks before the inaugural football season. He had no stadium, no scholarships and no team name. With only 45 ex-high school players, his teams came close to winning three games that year, although it finished 0-5. Williamson was not paid for coaching the team.

1947 (0-5)

Oct. 18	Stetson	H	6-14
Nov. 15	Cumberland	A	0- 6
Nov. 22	Tennessee Tech	H	6-27
Nov. 27	Troy State	H	6-36
Dec. 6	Jacksonville State	H	0- 7
			18-90

DON VELLER

(1948-52) 31-12-1

Don Veller won 30 of his first 34 games as head coach at FSU before the Seminoles began playing a major college schedule. His overall record included an undefeated (8-0) season in 1950, the year the Tribe moved into Doak Campbell Stadium. Veller, who still resides in Tallahassee, owns the second highest winning percentage of FSU coaches (.716). He is credited with laying the early foundation for the FSU football program.

1948 (7-1)

Oct. 9	Cumberland	H	30- 0
Oct. 16	Erskine	A	6-14
Oct. 23	Millsaps	A	7- 6
Oct. 30	Stetson	A	18- 7
Nov. 13	Mississippi College	H	26- 6
Nov. 20	Livingston State	H	12- 6
Nov. 27	Troy State	A	20-13
Dec. 4	Tampa	H**	33-12
			152-64

1949 (9-1)

Oct. 1	Whiting Field	H	74- 0
Oct. 8	Mississippi College	A	33-12
Oct. 15	Erskine	H	26- 7
Oct. 22	Sewanee	A	6- 0
Oct. 29	Stetson	H	33-14
Nov. 5	Livingston State	A	6-13
Nov. 12	Millsaps	H**	40- 0
Nov. 19	Tampa	A	34- 7
Nov. 26	Troy State	H	20- 0
	CIGAR BOWL		
Jan. 2	Wofford	N	19- 6
			291-59

1950 (8-0)

Sept. 30	Troy State	A	26- 7
Oct. 7	Randolph Macon	H	40- 7
Oct. 14	Howard	H	20- 6
Oct. 21	Newberry	A	24- 0
Oct. 28	Sewanee	H**	14- 8
Nov. 10	Stetson	A	27- 7
Nov. 17	Mississippi College	H	33- 0
Nov. 24	Tampa	H	35-19
			219-54

1951 (6-2)

Sept. 29	Troy State	H	40- 0
Oct. 6	Miami	A	13-35
Oct. 13	Delta State	H	34- 0
Oct. 20	Sal Ross State	H	35-13
Oct. 27	Stetson	H**	13-10
Nov. 3	Jacksonville Navy	A	39- 0
Nov. 10	Wofford	H	14- 0
Nov. 17	Tampa	H	6-14
			194-72

1952 (1-8-1)

Sept. 27	Louisiana Tech	H	13-32
Oct. 4	Louisville	H	14-41
Oct. 10	VMI	H	7-28
Oct. 25	North Carolina State	A	7-13
Nov. 1	Stetson	N	6- 6
Nov. 8	Mississippi So.	H	21-50
Nov. 15	Furman	H**	0- 9
Nov. 22	Georgia Tech	A	0-30
Nov. 29	Wofford	A	27-13
Dec. 6	Tampa	H	6-39
			101-261

TOM NUGENT

(1953-58) 34-28-1

Tom Nugent had a successful coaching stint at Florida State, as indicated by his 34-28-1 record in six years at the Seminole helm. Florida State participated in two bowl games during Nugent's tenure and his 1958 squad was the first FSU team to play Florida. Nugent also served as athletic director while head coach of the Seminoles.

1953 (5-5)

Sept. 25	Miami	A	0-27
Oct. 3	Louisville	H	59- 0
Oct. 10	Abilene Christian	H	7-20
Oct. 17	Louisiana Tech	A	21-32
Oct. 23	VMI	H	12- 7
Nov. 7	Mississippi So.	A	0-21
Nov. 14	Furman	H	7-14
Nov. 21	Stetson	H**	13- 6
Nov. 28	North Carolina State	H	23-13
Dec. 5	Tampa	A	41- 6
			183-146

1954 (8-4)

Sept. 18	Georgia	H	0-14
Sept. 25	Abilene Christian	H	0-13
Oct. 2	Louisville	A	47- 6
Oct. 9	Villanova	H	52-13
Oct. 16	North Carolina State	A	13- 7
Oct. 23	Auburn	A	0-33
Oct. 30	VMI	N	33-19
Nov. 13	Furman	H**	33-14
Nov. 20	Stetson	A	47- 6
Nov. 27	Mississippi So.	H	19-18
Dec. 4	Tampa	A	13- 0
	SUN BOWL		
Jan. 1	Texas Western	N	20-47
			277-190

1955 (5-5)

Sept. 17	North Carolina State	H	7- 0
Sept. 30	Miami	A	0-34
Oct. 8	Virginia Tech	H	20-24
Oct. 15	Georgia	H	14-47
Oct. 22	Georgia Tech	A	0-34
Nov. 5	Villanova	H	16-13
Nov. 11	Furman	A	19- 6
Nov. 19	The Citadel	H**	39- 0
Nov. 25	Mississippi So.	A	6-21
Dec. 3	Tampa	A	26- 7
			147-186

1956 (5-4-1)

Sept. 22	Ohio	H	47- 7
Sept. 29	Georgia	A	0- 3
Oct. 6	Virginia Tech	H	7-20
Oct. 13	North Carolina State	A	14- 0
Oct. 20	Wake Forest	H**	14-14
Oct. 27	Villanova	A	20-13
Nov. 2	Miami	A	7-20
Nov. 10	Furman	H	42- 7
Nov. 17	Mississippi So.	H	20-19
Nov. 24	Auburn	A	7-13
			178-116

1957 (4-6)

Sept. 21	Furman	H	27- 7
Sept. 28	Boston College	A	7-20
Oct. 5	Villanova	A	7-21
Oct. 12	North Carolina State	H	0- 7
Oct. 19	Abilene Christian	H	34- 7
Oct. 26	Virginia Tech	H**	20- 7
Nov. 8	Miami	H	13-40
Nov. 16	Mississippi So.	A	0-20
Nov. 23	Auburn	H	7-29
Nov. 30	Tampa	A	21- 7
			136-165

1958 (7-4)

Sept. 13	Tennessee Tech	H	22- 7
Sept. 20	Furman	H	42- 6
Sept. 26	Georgia Tech	A	3-17
Oct. 4	Wake Forest	H	27-24
Oct. 11	Georgia	N	13-28
Oct. 18	Virginia Tech	H	28- 0
Oct. 25	Tennessee	A	10- 0
Nov. 1	Tampa	H**	43- 0
Nov. 7	Miami	A	17- 6
Nov. 22	Florida	A	7-21
	BLUEGRASS BOWL		
Dec. 13	Oklahoma State	N	6-15
			218-124

PERRY MOSS

(1959) 4-6-0

Moss was one of two FSU coaches who spent only a year at the school. Midway through the 1959 season, reports were published that Moss would leave to join the Montreal Alouettes of the Canadian Football League. True to the reports, he departed after a brief year in Tallahassee.

1959 (4-6)

Sept. 19	Wake Forest	H	20-22
Sept. 26	The Citadel	H	47- 6
Oct. 3	Miami	H	6- 7
Oct. 10	Virginia Tech	A	7- 6
Oct. 17	Memphis State	A	6-16
Oct. 24	Richmond	A	22- 6
Oct. 31	Georgia	A	0-42
Nov. 14	William & Mary	H**	0- 9
Nov. 21	Florida	A	8-18
Nov. 28	Tampa	H	33- 0
			149-132

BILL PETERSON

(1960-70) 62-42-11

Bill Peterson took over a football program in deep trouble in 1960. When he left, 11 years and four bowl games later, he had become the most significant coach in the first 25 years of Florida State football. Under "Pete", the Seminoles went 62-42-11. The most memorable Peterson year was 1964, when the "Seven Magnificents" led Florida State to a 9-1-1 record and FSU's first ever win over Florida.

1960 (3-6-1)

Sept. 17	Richmond	H	28- 0
Sept. 24	Florida	A	0- 3
Oct. 1	Wake Forest	H	14- 6
Oct. 8	The Citadel	A	0- 0
Oct. 15	Mississippi So.	A	13-15
Oct. 22	William & Mary	H	22- 0
Oct. 29	Kentucky	H**	0-23
Nov. 4	Miami	A	7-25
Nov. 12	Houston	H	6- 7
Nov. 19	Auburn	A	21-57
			111-136

1961 (4-5-1)

Sept. 16	George Washington	H	15- 7
Sept. 30	Florida	A	3- 3
Oct. 7	Mississippi	A	0-33
Oct. 14	Georgia	H	3- 0
Oct. 21	Richmond	H	13- 7
Oct. 28	Virginia Tech	A	7-10

Nov. 4	Kentucky	A	0-20
Nov. 11	The Citadel	H	44- 8
Nov. 18	Mississippi So.	H**	0-12
Nov. 25	Houston	A	8-28
			93-128

1962 (4-3-3)

Sept. 15	The Citadel	H	49- 0
Sept. 22	Kentucky	A	0- 0
Sept. 29	Furman	H	42- 0
Oct. 5	Miami	A	6- 7
Oct. 20	Georgia	A	18- 0
Oct. 27	Virginia Tech	H	20- 7
Nov. 3	Houston	H**	0- 7
Nov. 10	Georgia Tech	A	14-14
Nov. 17	Florida	A	7-20
Nov. 24	Auburn	A	14-14
			170-69

1963 (4-5-1)

Sept. 20	Miami	H	24- 0
Sept. 28	Texas Christian	H	0-13
Oct. 12	Wake Forest	H	35- 0
Oct. 19	Southern Mississippi	A	0- 0
Oct. 26	Virginia Tech	H	23-31
Nov. 2	Furman	H	49- 6
Nov. 9	Georgia Tech	A	7-15
Nov. 16	North Carolina State	H**	14- 0
Nov. 23	Auburn	A	15-21
Nov. 30	Florida	A	0- 7
			167-93

1964 (9-1-1)

Sept. 19	Miami	A	14- 0
Sept. 26	Texas Christian	A	10- 0
Oct. 3	New Mexico State	H	36- 0
Oct. 10	Kentucky	H**	48- 6
Oct. 17	Georgia	A	17-14
Oct. 24	Virginia Tech	A	11-20
Oct. 31	Southern Mississippi	H	34- 0
Nov. 7	Houston	A	13-13
Nov. 14	North Carolina State	H	28- 6
Nov. 21	Florida	H	16- 7
	GATOR BOWL		
Jan. 2	Oklahoma	N	36-19
			263-85

1965 (4-5-1)

Sept. 25	Texas Christian	A	3- 7
Oct. 2	Baylor	H	9- 7
Oct. 9	Kentucky	A	24-26
Oct. 16	Georgia	H	10- 3
Oct. 23	Alabama	A	0-21
Oct. 30	Virginia Tech	H	7- 6
Nov. 6	Wake Forest	H**	35- 0
Nov. 13	North Carolina State	A	0- 3
Nov. 20	Houston	H	16-16
Nov. 27	Florida	A	17-30
			121-119

1966 (6-5)

Sept. 17	Houston	H	13-21
Sept. 24	Miami	A	23-20
Oct. 8	Florida	H	19-22
Oct. 15	Texas Tech	A	42-33
Oct. 22	Mississippi State	H	10- 0
Oct. 29	Virginia Tech	A	21-23
Nov. 5	South Carolina	A	32-10
Nov. 12	Syracuse	A	21-37
Nov. 19	Wake Forest	H**	28- 0
Nov. 26	Maryland	H	45-21
	SUN BOWL		
Dec. 24	Wyoming	N	20-28
			274-215

1967 (7-2-2)

Sept. 15	Houston	A	13-33
Sept. 23	Alabama	A	37-37
Sept. 30	North Carolina State	H	10-20
Oct. 7	Texas A&M	A	19-18
Oct. 14	South Carolina	H	17- 0
Oct. 21	Texas Tech	H**	28-12
Oct. 28	Mississippi State	H	24-12
Nov. 4	Memphis State	A	26- 7
Nov. 11	Virginia Tech	H	38-15
Nov. 25	Florida	A	21-16
	GATOR BOWL		
Dec. 30	Penn State	N	17-17
			250-187

1968 (8-3)

Sept. 21	Maryland	A	24-14
Sept. 28	Florida	H	3- 9
Oct. 5	Texas A&M	H	20-14
Oct. 19	Memphis State	H	20-10
Oct. 26	South Carolina	A	35-28
Nov. 2	Virginia Tech	H	22-40
Nov. 9	Mississippi State	A	27-14
Nov. 16	North Carolina State	A	48- 7
Nov. 23	Wake Forest	H**	42-24
Nov. 29	Houston	N	40-20
	PEACH BOWL		
Dec. 30	LSU	N	27-31
			308-211

1969 (6-3-1)

Sept. 20	Wichita State	H	24- 0
Sept. 26	Miami	A	16-14
Oct. 4	Florida	A	6-21
Oct. 18	Tulsa	A	38-20
Oct. 25	Mississippi State	H	20-17
Nov. 1	South Carolina	H**	34- 9
Nov. 8	Virginia Tech	A	10-10
Nov. 15	Memphis State	H	26-28
Nov. 22	North Carolina State	H	33-22
Nov. 29	Houston	A	13-41
			220-182

1970 (7-4)

Sept. 12	Louisville	H	9- 7
Sept. 19	Georgia Tech	A	13-23
Sept. 26	Wake Forest	H	19-14
Oct. 10	Florida	H	27-38
Oct. 17	Memphis State	A	12-16
Oct. 24	South Carolina	A	21-13
Oct. 30	Miami	A	27- 3
Nov. 7	Clemson	H	38-13
Nov. 14	Virginia Tech	H**	34- 8
Nov. 21	Kansas State	H	33- 7
Nov. 26	Houston	N	21-53
			254-195

LARRY JONES

(1971-73) 15-19-0

Larry Jones compiled a 15-19 record in three years as the Seminole head coach. In his first two seasons, the popular coach led his teams to a 15-8 record; but he is probably remembered most for the 1973 campaign, when his team did not win a game.

1971 (8-4)

Sept. 11	Southern Mississippi	N	24- 9
Sept. 18	Miami	A	20-17
Sept. 25	Kansas	H	30- 7
Oct. 2	Virginia Tech	A	17- 3
Oct. 9	Mississippi State	H**	27- 9
Oct. 16	Florida	A	15-17
Oct. 23	South Carolina	H	49-18
Oct. 30	Houston	A	7-14
Nov. 13	Georgia Tech	A	6-12
Nov. 20	Tulsa	H	45-10
Nov. 27	Pittsburgh	H	31-13
	FIESTA BOWL		
Dec. 27	Arizona State	A	38-45
			309-174

1972 (7-4)

Sept. 9	Pittsburgh	A	19- 7
Sept. 16	Miami	A	37-14
Sept. 23	Virginia Tech	H	27-15
Sept. 30	Kansas	A	44-22
Oct. 7	Florida	H	13-42
Oct. 14	Mississippi State	N	25-21
Oct. 21	Colorado State	H**	37- 0
Oct. 28	Auburn	A	14-27
Nov. 4	Houston	H	27-31
Nov. 11	Tulsa	H	23-21
Nov. 18	South Carolina	A	21-24
			287-224

1973 (0-11)

Sept. 15	Wake Forest	A	7- 9
Sept. 22	Kansas	H	0-28
Sept. 29	Miami	H	10-14
Oct. 6	Baylor	A	14-21
Oct. 13	Mississippi State	H	12-37
Oct. 20	Memphis State	H**	10-13
Oct. 27	San Diego State	A	17-38
Nov. 3	Houston	A	3-34
Nov. 10	Virginia Tech	A	13-36
Nov. 17	South Carolina	H	12-52
Dec. 1	Florida	A	0-49
			98-331

DARRELL MUDRA

(1974-75) 4-18-0

Darrell Mudra was a successful coach before arriving at Florida State, and he was successful after he left. At FSU, Mudra inherited an 0-11 team and wasn't able to bring the program back to the glory years it enjoyed under Bill Peterson. Mudra coached from the press box instead of the sidelines.

1974 (1-10)

Sept. 14	Pittsburgh	H	6- 9
Sept. 21	Colorado State	H	7-14
Sept. 28	Kansas	A	9-40
Oct. 5	Baylor	H	17-21
Oct. 12	Alabama	A	7- 8
Oct. 19	Florida	H	14-24
Oct. 26	Auburn	A	6-38
Nov. 2	Memphis State	A	14-42
Nov. 8	Miami	A	21-14
Nov. 16	Virginia Tech	H**	21-56
Nov. 23	Houston	H	8-23
			130-289

1975 (3-8)

Sept. 13	Texas Tech	A	20-31
Sept. 20	Utah State	H	17- 8
Sept. 27	Iowa State	H	6-10
Oct. 4	Georgia Tech	A	0-30
Oct. 11	Virginia Tech	A	10-13
Oct. 18	Florida	A	8-34
Oct. 25	Auburn	H	14-17
Nov. 1	Clemson	A	43- 7
Nov. 8	Memphis State	H	14-17
Nov. 15	Miami	H**	22-24
Nov. 22	Houston	A	33-22
			187-213

BOBBY BOWDEN

(1976-Present) 197-50-4

Current FSU head coach Bobby Bowden begins his 22nd season at the helm of the Seminole program. By far the winningest coach in school history, Bowden has accumulated more wins at FSU (197) than the previous seven head coaches combined. His 270 career coaching victories ranks second only to Penn State's Joe Paterno among active coaches.

Bowden has taken the Florida State program to the top of the college football world and topped his list of accomplishments with the 1993 National Championship. Bowden's Seminoles have been the most dominant bowl teams ever posting a 15-4-1 record with NCAA records for winning percentage, consecutive bowl wins (10) and consecutive bowls without a loss (14).

He is the only coach in the history of college football to lead teams to 10 or more wins over 10 straight seasons. He is also the only coach ever to lead his team to 10 straight finishes among the Associated Press Top Four.

1976 (5-6)

Sept. 11	Memphis State	A	12-21
Sept. 18	Miami	A	0-47
Sept. 25	Oklahoma	A	9-24
Oct. 2	Kansas State	H	20-10
Oct. 9	Boston College	A	28- 9
Oct. 16	Florida	H	26-33
Oct. 23	Auburn	A	19-31
Oct. 30	Clemson	H	12-15
Nov. 6	Southern Mississippi	H**	30-27
Nov. 13	N. Texas State	A	21-20
Nov. 20	Virginia Tech	H	28-21
			205-258

1977 (10-2) • RANKED 14TH AP

Sept. 10	Southern Mississippi	A	35- 6
Sept. 17	Kansas State	A	18-10
Sept. 24	Miami	H	17-23
Oct. 1	Oklahoma State	A	25-17
Oct. 8	Cincinnati	H	14- 0
Oct. 15	Auburn	H	24- 3
Oct. 22	N. Texas State	H**	35-14
Oct. 29	Virginia Tech	H	23-21
Nov. 5	Memphis State	H	30- 9
Nov. 12	San Diego State	A	16-41
Nov. 19	Florida	A	37- 9
	TANGERINE BOWL		
Dec. 23	Texas Tech	N	40-17
			314-170

1978 (8-3)

Sept. 9	Syracuse	A	28- 0
Sept. 16	Oklahoma State	H	38-20
Sept. 23	Miami	A	31-21
Sept. 30	Houston	H	21-27
Oct. 7	Cincinnati	H	26-21
Oct. 14	Mississippi State	A	27-55
Oct. 21	Pittsburgh	A	3- 7
Oct. 28	Southern Mississippi	A	38-16
Nov. 11	Virginia Tech	H	24-14
Nov. 18	Navy	H**	38- 6
Nov. 25	Florida	H	38-21
			312-208

1979 (11-1) • RANKED 6TH AP

Sept. 8	Southern Mississippi	H	17-14
Sept. 15	Arizona State	N	31- 3
Sept. 22	Miami	H	40-23
Sept. 29	Virginia Tech	A	17-10
Oct. 6	Louisville	A	27- 0
Oct. 13	Mississippi State	H	17- 6
Oct. 27	Louisiana State	A	24-19
Nov. 3	Cincinnati	A	26-21
Nov. 10	South Carolina	H**	27- 7
Nov. 17	Memphis State	H	66-17
Nov. 24	Florida	A	27-16
	ORANGE BOWL		
Jan. 1	Oklahoma	N	7-24
			326-160

1980 (10-2) • RANKED 5TH AP

Sept. 6	Louisiana State	A	16- 0
Sept. 13	Louisville	H	52- 0
Sept. 20	East Carolina	H	63- 7
Sept. 27	Miami	A	9-10
Oct. 4	Nebraska	A	18-14
Oct. 11	Pittsburgh	H**	36-22
Oct. 18	Boston College	H	41- 7
Oct. 25	Memphis State	A	24- 3
Nov. 1	Tulsa	H	45- 2
Nov. 8	Virginia Tech	H	31- 7
Nov. 22	Florida	H	17-13
	ORANGE BOWL		
Jan. 1	Oklahoma	N	17-18
			369-103

1981 (6-5)

Sept. 5	Louisville	H	17- 0
Sept. 12	Memphis State	H	10- 5
Sept. 19	Nebraska	A	14-34
Oct. 3	Ohio State	A	36-27
Oct. 10	Notre Dame	A	19-13
Oct. 17	Pittsburgh	A	14-42
Oct. 24	Louisiana State	A	38-14
Oct. 31	Western Carolina	H**	56-31
Nov. 7	Miami	H	19-27
Nov. 14	Southern Mississippi	H	14-58
Nov. 28	Florida	A	3-35
			240-286

1982 (9-3) • RANKED 13TH AP

Sept. 4	Cincinnati	H	38-31
Sept. 18	Pittsburgh	H	17-37
Sept. 25	Southern Mississippi	A	24-17
Oct. 2	Ohio State	A	34-17
Oct. 9	Southern Illinois	H**	59- 8
Oct. 16	East Carolina	H	56-17
Oct. 30	Miami	A	24- 7
Nov. 6	South Carolina	A	56-26
Nov. 13	Louisville	H	49-14
Nov. 20	Louisiana State	A	21-55
Dec. 4	Florida	H	10-13
	GATOR BOWL		
Dec. 30	West Virginia	N	31-12
			419-254

1983 (8-4)

Sept. 3	East Carolina	H	47-46
Sept. 10	Louisiana State	A	40-35
Sept. 17	Tulane	A*	28-34
Oct. 1	Auburn	A	24-27
Oct. 8	Pittsburgh	A	16-17
Oct. 15	Cincinnati	H**	43-17
Oct. 22	Louisville	H	51- 7
Oct. 29	Arizona State	A	29-26
Nov. 5	South Carolina	H	45-30
Nov. 12	Miami	H	16-17
Dec. 3	Florida	A	14-53
	PEACH BOWL		
Dec. 31	North Carolina	N	28- 3
			381-312

1984 (7-3-2) • RANKED 17TH AP

Sept. 1	East Carolina	H	47-17
Sept. 15	Kansas	A	42-16
Sept. 22	Miami	A	38- 3
Sept. 29	Temple	H**	44-27
Oct. 6	Memphis State	A	17-17
Oct. 13	Auburn	H	41-42
Oct. 20	Tulane	H	27- 6

Nov. 3	Arizona State	A	52-44
Nov. 10	South Carolina	A	26-38
Nov. 17	Tennessee-Chattanooga	H	37- 0
Dec. 1	Florida	H	17-27
	CITRUS BOWL		
Dec. 22	Georgia	N	17-17
			405-254

1985 (9-3) • RANKED 15TH AP

Aug. 31	Tulane	A	38-12
Sept. 7	Nebraska	A	17-13
Sept. 21	Memphis State	H	19-10
Sept. 28	Kansas	H	24-20
Oct. 12	Auburn	A	27-59
Oct. 19	Tulsa	H	76-14
Oct. 26	North Carolina	A	20-10
Nov. 2	Miami	H	27-35
Nov. 9	South Carolina	H	56-14
Nov. 16	W. Carolina	H**	50-10
Nov. 30	Florida	A	14-38
	GATOR BOWL		
Dec. 30	Oklahoma State	N	34-23
			402-248

1986 (7-4-1)

Aug. 30	Toledo	H	24- 0
Sept. 6	Nebraska	A	17-34
Sept. 20	North Carolina	H	10-10
Sept. 27	Michigan	A	18-20
Oct. 11	Tulane	H	54-21
Oct. 18	Wichita State	H	59- 3
Oct. 25	Louisville	A	54-18
Nov. 1	Miami	A	23-41
Nov. 8	South Carolina	A	45-28
Nov. 15	Southern Mississippi	H**	49-13
Nov. 29	Florida	H	13-17
	ALL-AMERICAN BOWL		
Dec. 31	Indiana	N	27-13
			393-218

1987 (11-1) • RANKED 2ND AP

Sept. 5	Texas Tech	H	40-16
Sept. 12	East Carolina	A	44- 3
Sept. 19	Memphis State	H	41-24
Sept. 26	Michigan State	A	31- 3
Oct. 3	Miami	H	25-26
Oct. 10	Southern Mississippi	A	61-10
Oct. 17	Louisville	H	32- 9
Oct. 31	Tulane	H**	73-14
Nov. 7	Auburn	A	34- 6
Nov. 14	Furman	H	41-10
Nov. 28	Florida	A	28-14
	FIESTA BOWL		
Jan. 1	Nebraska	N	31-28
			481-163

1988 (11-1) • RANKED 3RD AP

Sept. 3	Miami	A	0-31
Sept. 10	Southern Mississippi	H	49-13
Sept. 17	Clemson	A	24-21
Sept. 24	Michigan State	H	30- 7
Oct. 1	Tulane	A	48-28
Oct. 8	Georgia Southern	H**	28-10
Oct. 15	East Carolina	H	45-21
Oct. 22	Louisiana Tech	H	66- 3
Nov. 5	South Carolina	A	59- 0
Nov. 12	Virginia Tech	H	41-14
Nov. 26	Florida	H	52-17
	SUGAR BOWL		
Jan. 2	Auburn	N	13- 7
			455-172

1989 (10-2) • RANKED 3RD AP

Sept. 2	Southern Mississippi	N	26-30
Sept. 9	Clemson	H	23-34
Sept. 16	Louisiana State	A	31-21
Sept. 23	Tulane	H	59- 9
Oct. 7	Syracuse	A	41-10
Oct. 14	Virginia Tech	A	41- 7
Oct. 21	Auburn	H	22-14
Oct. 28	Miami	H	24-10
Nov. 4	South Carolina	H**	35-10
Nov. 18	Memphis State	H	57-20
Dec. 2	Florida	A	24-17
	FIESTA BOWL		
Jan. 1	Nebraska	N	41-17
			424-199

1990 (10-2) • RANKED 4TH AP

Sept. 8	East Carolina	H	45-24
Sept. 15	Georgia Southern	H	48- 6
Sept. 22	Tulane	A	31-13
Sept. 29	Virginia Tech	H	39-28
Oct. 6	Miami	A	22-31
Oct. 20	Auburn	A	17-20
Oct. 27	Louisiana State	H	42- 3
Nov. 3	South Carolina	A	41-10
Nov. 10	Cincinnati	H**	70-21
Nov. 17	Memphis State	N	35- 3
Dec. 1	Florida	H	45-30
	BLOCKBUSTER BOWL		
Dec. 29	Penn State	N	24-17
			459-206

1991 (11-2) • RANKED 4TH AP

Aug. 29	Brigham Young	N	44-28
Sept. 7	Tulane	H	38-11
Sept. 14	Western Michigan	H	58- 0
Sept. 28	Michigan	A	51-31
Oct. 5	Syracuse	H	46-14
Oct. 12	Virginia Tech	N	33-20
Oct. 19	Middle Tennessee State	H**	39-10
Oct. 26	Louisiana State	A	27-16
Nov. 2	Louisville	A	40-15
Nov. 9	South Carolina	H	38-10
Nov. 16	Miami	H	16-17
Nov. 30	Florida	A	9-14
	COTTON BOWL		
Jan. 1	Texas A&M	N	10- 2
			449-188

1992 (11-1) • RANKED 2ND AP ACC CHAMPIONS

Sept. 5	Duke	H	48-21
Sept. 12	Clemson	A	24-20
Sept. 19	N.C. State	A	34-13
Sept. 26	Wake Forest	H	35- 7
Oct. 3	Miami	A	16-19
Oct. 10	North Carolina	H	36-13
Oct. 17	Georgia Tech	A	29-24

Oct. 31	Virginia	A	13- 3
Nov. 7	Maryland	H**	69-21
Nov. 14	Tulane	H	70- 7
Nov. 28	Florida	H	45-24
	ORANGE BOWL		
Jan. 1	Nebraska	N	27-14
			446-186

1993 (12-1) • RANKED 1ST AP • ACC CHAMPIONS • NATIONAL CHAMPIONS

Aug. 28	Kansas	N	42- 0
Sept. 4	Duke	A	45- 7
Sept. 11	Clemson	H	57- 0
Sept. 18	North Carolina	A	33- 7
Oct. 2	Georgia Tech	H	51- 0
Oct. 9	Miami	H	28-10
Oct. 16	Virginia	H	40-14
Oct. 30	Wake Forest	H**	54- 0
Nov. 6	Maryland	A	49-20
Nov. 13	Notre Dame	A	24-31
Nov. 20	N.C. State	H	62- 3
Nov. 27	Florida	A	33-21
	ORANGE BOWL		
Jan. 1	Nebraska	N	18-16
			536-129

1994 (10-1-1) • RANKED 4TH AP ACC CHAMPIONS

Sept. 3	Virginia	H	41-17
Sept. 10	Maryland	A	52-20
Sept. 17	Wake Forest	A	56-14
Sept. 24	North Carolina	H	31-18
Oct. 8	Miami	A	20-34
Oct. 22	Clemson	H**	17- 0
Oct. 29	Duke	H	59-20
Nov. 5	Georgia Tech	A	41-10
Nov. 12	Notre Dame	N	23-16
Nov. 19	N.C. State	A	34- 3
Nov. 26	Florida	H	31-31
	SUGAR BOWL		
Jan. 2	Florida	N	23-17
			428-200

1995 (10-2) • RANKED 4TH AP ACC CHAMPIONS

Sept. 2	Duke	N	70-26
Sept. 9	Clemson	A	45-26
Sept. 16	N.C. State	H	77-17
Sept. 23	Central Florida	H	46-14

Oct. 7	Miami	H	41-17
Oct. 14	Wake Forest	H**	72-13
Oct. 21	Georgia Tech	H	42-10
Nov. 2	Virginia	A	28-33
Nov. 11	North Carolina	A	28-12
Nov. 18	Maryland	H	59-17
Nov. 25	Florida	A	24-35
	ORANGE BOWL		
Jan. 2	Notre Dame	N	31-26
			563-246

1996 (11-1) • RANKED 3RD AP ACC CHAMPIONS

Sept. 7	Duke	H	44- 7
Sept. 19	N.C. State	A	51-17
Sept. 28	North Carolina	H	13- 0
Oct. 5	Clemson	H	34- 3
Oct. 12	Miami	A	34-16
Oct. 26	Virginia	H**	31-24
Nov. 2	Georgia Tech	A	49- 3
Nov. 9	Wake Forest	N	44- 7
Nov. 16	Southern Miss	H	54-14
Nov. 23	Maryland	N	48-10
Nov. 30	Florida	H	24-21
	SUGAR BOWL		
Jan. 2	Florida	N	20-52
			446-174

**won by forfeit*
***Homecoming*

COACHES' CUMULATIVE RECORDS

NAME	TENURE	YEARS	W- L- T	PCT.	FSU PTS	OPP PTS
Ed Williamson	1947	1	0- 5- 0	.000	18	90
Don Veller	1948-52	5	31-12- 1	.716	957	510
Tom Nugent	1953-58	6	34-28- 1	.548	1,139	927
Perry Moss	1959	1	4- 6- 0	.400	149	132
Bill Peterson	1960-70	11	62-42-11	.587	2,231	1,620
Larry Jones	1971-73	3	15-19- 0	.441	694	729
Darrell Mudra	1974-75	2	4-18- 0	.182	317	502
Bobby Bowden	1976-Present	21	197-50- 4	.783	8,453	4,282
8 COACHES	**1947-Present**	**50**	**347-180-17**	**.633**	**13,958**	**8,797**

AP Weekly Rankings

Florida State's ranking in the weekly Associated Press poll since it first received votes in 1962.

YEAR	WEEK OF	RANKED	RECORD
1962	Sept. 24	Other	1-0-1
1963	Sept. 23	Other	1-0-0
1964	Sept. 28	Other	2-0-0
	Oct. 5	Other	3-0-0
	Oct. 12	10	4-0-0
	Oct. 19	10	5-0-0
	Oct. 26	Other	5-1-0
	Nov. 2	Other	6-1-0
	Nov. 9	Other	6-1-0
	Nov. 16	Other	7-1-1
	Nov. 23	10	8-1-1
	Nov. 30	Other	8-1-1
1965	Preseason	Other	
	Oct. 18	Other	2-2-0
1966	Preseason	Other	
1967	Sept. 25	Other	0-1-1
	Oct. 23	Other	3-2-1
	Oct. 30	Other	4-2-1
	Nov. 6	Other	5-2-1
	Nov. 20	Other	6-2-1
	Nov. 27	Other	7-2-1
1968	Oct. 7	19	2-1-0
	Oct. 21	20	3-1-0
	Dec. 2	19	8-2-0
1971	Oct. 11	19	5-0-0
	Oct. 25	19	6-1-0
1972	Preseason	19	
	Sept. 11	20	1-0-0
	Sept. 18	17	2-0-0
	Sept. 25	16	3-0-0
	Oct. 2	13	4-0-0
1977	Oct. 24	20	5-1-0
	Oct. 31	15	6-1-0
	Nov. 7	16	7-1-0
	Nov. 14	13	8-1-0
	Nov. 28	19	8-2-0
Final '77 Poll			
	Jan. 1978	**14**	**10-2-0**
1978	Preseason	17	
	Sept. 11	16	1-0-0
	Sept. 18	13	2-0-0
	Sept. 25	10	3-0-0
	Oct. 2	18	3-1-0
	Oct. 9	15	4-1-0
1979	Preseason	19	
	Sept. 10	18	2-0-0
	Sept. 17	14	2-0-0
	Sept. 24	12	3-0-0
	Oct. 1	9	4-0-0
	Oct. 8	9	5-0-0
	Oct. 15	7	6-0-0
	Oct. 22	8	6-0-0
	Oct. 29	6	7-0-0
	Nov. 5	7	8-0-0
	Nov. 12	5	9-0-0
	Nov. 19	5	10-0-0
	Nov. 26	4	11-0-0
	Dec. 3	4	11-0-0
Final '79 Poll			
	Jan. 1980	**6**	**11-1-0**
1980	Preseason	13	
	Sept. 8	10	1-0-0
	Sept. 15	9	2-0-0
	Sept. 22	9	3-0-0
	Sept. 29	16	3-1-0
	Oct. 6	11	4-1-0
	Oct. 13	7	5-1-0
	Oct. 20	6	6-1-0
	Oct. 27	5	7-1-0
	Nov. 3	3	8-1-0
	Nov. 10	3	9-1-0
	Nov. 17	3	9-1-0
	Nov. 24	3	9-1-0
	Dec. 1	3	9-1-0
	Dec. 8	2	10-1-0
Final '80 Poll			
	Jan. 1981	**5**	**10-2-0**
1981	Preseason	19	
	Sept. 7	18	1-0-0
	Sept. 14	19	2-0-0
	Oct. 5	20	3-1-0
	Oct. 12	11	4-1-0
	Oct. 19	20	4-2-0
	Oct. 26	17	5-2-0
	Nov. 2	14	6-2-0
	Nov. 9	20	6-3-0
1982	Oct. 11	19	4-1-0
	Oct. 18	17	5-1-0
	Oct. 25	14	5-1-0
	Nov. 1	12	6-1-0
	Nov. 8	9	7-1-0
	Nov. 15	7	8-1-0
	Nov. 22	15	8-2-0
	Nov. 29	15	8-2-0
Final '82 Poll			
	Jan. 1983	**13**	**9-3-0**
1983	Preseason	7	
	Sept. 5	12	1-0-0
	Sept. 12	9	2-0-0
	Sept. 19	20	2-1-0
	Sept. 26	17	2-1-0
1984	Preseason	20	
	Sept. 3	20	1-0-0
	Sept. 10	18	1-0-0
	Sept. 17	15	2-0-0
	Sept. 24	9	3-0-0
	Oct. 1	6	4-0-0
	Oct. 8	9	4-0-1
	Oct. 15	15	4-1-1
	Oct. 22	15	5-1-1
	Oct. 29	15	5-1-1
	Nov. 5	14	6-1-1
	Nov. 12	17	6-2-1
	Nov. 19	15	7-2-1
	Nov. 26	12	7-2-1
Final '84 Poll			
	Jan. 1985	**17**	**7-2-2**
1985	Preseason	19	
	Sept. 2	17	1-0
	Sept. 9	7	2-0
	Sept. 16	6	2-0
	Sept. 23	4	3-0
	Sept. 30	4	4-0
	Oct. 7	4	4-0
	Oct. 14	13	4-1
	Oct. 21	11	5-1
	Oct. 28	10	6-1
	Nov. 5	16	6-2
	Nov. 12	15	7-2
	Nov. 19	14	8-2
	Nov. 26	12	8-3
	Dec. 3	18	8-3
Final '85 Poll			
	Jan. 1986	**15**	**9-3**
1986	Preseason	11	
	Sept. 1	11	1-0
	Sept. 8	15	1-1
	Sept. 15	15	1-1
	Sept. 22	20	1-1-1
	Oct. 28	20	4-1-2
Final '86 Poll			
	Jan. 1987	**Other**	**7-4-1**
1987	Preseason	8	
	Sept. 8	8	1-0
	Sept. 15	7	2-0
	Sept. 22	6	3-0
	Sept. 29	4	4-0
	Oct. 6	6	4-1
	Oct. 13	4	5-1
	Oct. 20	4	6-1
	Oct. 27	4	6-1
	Nov. 3	4	7-1
	Nov. 10	4	8-1
	Nov. 17	4	9-1
	Nov. 24	3	9-1
	Dec. 2	3	10-1
Final '87 Poll			
	Jan. 1988	**2**	**11-1**
1988	Preseason	1	
	Sept. 6	10	0-1
	Sept. 13	10	1-1
	Sept. 20	9	2-1
	Sept. 27	6	3-1
	Oct. 4	6	4-1
	Oct. 11	5	5-1
	Oct. 18	7	6-1
	Oct. 25	6	7-1
	Nov. 2	5	8-1
	Nov. 9	5	8-1
	Nov. 16	5	9-1
	Nov. 23	5	9-1
	Dec. 1	4	10-1

Final '88 Poll			
	Jan. 1989	**3**	**11-1**
1989	Preseason	6	
	Sept. 5	6	0-1
	Sept. 12	Other	0-2
	Sept. 19	Other	1-2
	Sept. 26	25	2-2
	Oct. 3	22	2-2
	Oct. 10	19	3-2
	Oct. 17	14	4-2
	Oct. 24	9	5-2
	Oct. 31	6	6-2
	Nov. 7	5	7-2
	Nov. 14	5	7-2
	Nov. 21	5	8-2
	Nov. 28	6	8-2
	Dec. 5	5	9-2
Final '89 Poll			
	Jan. 1990	**3**	**10-2**
1990	Preseason	4	
	Sept. 3	3	0-0
	Sept. 10	3	1-0
	Sept. 17	2	2-0
	Sept. 24	2	3-0
	Oct. 1	2	4-0
	Oct. 8	10	4-1
	Oct. 15	7	4-1
	Oct. 22	12	4-2
	Oct. 29	12	5-2
	Nov. 5	12	6-2
	Nov. 12	9	7-2
	Nov. 19	8	8-2
	Nov. 26	8	8-2
	Dec. 3	6	9-2
Final '90 Poll			
	Jan. 1991	**4**	**10-2**
1991	Preseason	1	
	Sept. 2	1	1-0
	Sept. 9	1	2-0
	Sept. 16	1	3-0
	Sept. 23	1	3-0
	Sept. 30	1	4-0
	Oct. 7	1	5-0
	Oct. 14	1	6-0
	Oct. 21	1	7-0
	Oct. 28	1	8-0
	Nov. 4	1	9-0
	Nov. 11	1	10-0
	Nov. 18	3	10-1
	Nov. 25	3	10-1
	Dec. 2	5	10-2
Final '91 Poll			
	Jan. 1992	**4**	**11-2**
1992	Preseason	5	
	Aug. 31	4	0-0
	Sept. 7	5	1-0
	Sept. 14	3	2-0
	Sept. 21	3	3-0
	Sept. 28	3	4-0
	Oct. 5	8	4-1
	Oct. 12	6	5-1
	Oct. 19	6	6-1
	Oct. 26	6	6-1
	Nov. 2	6	7-1
	Nov. 9	5	8-1
	Nov. 16	3	9-1
	Nov. 23	3	9-1
	Nov. 30	3	10-1
	Dec. 7	3	10-1
Final '92 Poll			
	Jan. 1993	**2**	**11-1**
1993	Preseason	1	
	Aug. 30	1	1-0
	Sept. 6	1	2-0
	Sept. 13	1	3-0
	Sept. 20	1	4-0
	Sept. 27	1	4-0
	Oct. 4	1	5-0
	Oct. 11	1	6-0
	Oct. 18	1	7-0
	Oct. 25	1	7-0
	Nov. 1	1	8-0
	Nov. 8	1	9-0
	Nov. 15	2	9-1
	Nov. 22	1	10-1
	Nov. 29	1	11-1
	Dec. 6	1	11-1
Final '93 Poll			
	Jan. 1994	**1**	**12-1**
1994	Preseason	3	
	Aug. 30	4	
	Sept. 4	4	1-0
	Sept. 11	3	2-0
	Sept. 18	3	3-0
	Sept. 25	3	4-0
	Oct. 2	3	4-0
	Oct. 9	11	4-1
	Oct. 16	10	4-1
	Oct. 23	9	5-1
	Oct. 30	8	6-1
	Nov. 6	8	7-1
	Nov. 13	8	8-1
	Nov. 20	7	9-1
	Nov. 27	6	9-1-1
	Dec. 5	7	9-1-1
Final '94 Poll			
	Jan. 1995	**4**	**10-1-1**
1995	Preseason	1	
	Aug. 28	1	
	Sept. 3	1	1-0
	Sept. 10	1	2-0
	Sept. 17	1	3-0
	Sept. 24	1	4-0
	Oct. 1	1	4-0
	Oct. 8	1	5-0
	Oct. 15	1	6-0
	Oct. 22	1	7-0
	Oct. 29	2	7-0
	Nov. 5	6	7-1
	Nov. 12	6	8-1
	Nov. 19	6	9-1
	Nov. 26	7	9-2
Final '95 Poll			
	Jan. 96	**4**	**10-2**
1996	Preseason	3	
	Aug. 26	3	
	Sept. 2	3	
	Sept. 9	3	1-0
	Sept. 16	3	1-0
	Sept. 23	2	2-0
	Sept. 29	2	3-0
	Oct. 7	3	4-0
	Oct. 14	3	5-0
	Oct. 21	3	5-0
	Oct. 28	3	6-0
	Nov. 4	3	7-0
	Nov. 11	3	8-0
	Nov. 18	3	9-0
	Nov. 25	2	10-0
	Dec. 2	1	11-0
	Dec. 9	1	11-0
Final '96 Poll			
	Jan. 3	**3**	**11-1**

Florida State vs. Opponents Ranked By the AP

50 YEARS vs. RANKED OPPONENTS

FSU vs. Top 25: 54-61-4
at Home 21-19-1
Away 20-37-2
Neutral 13-5-1

FSU vs. Top 20: 50-60-4
at Home 20-19-1
Away 17-36-2
Neutral 13-5-1

FSU vs. Top 10: 28-36-3
at Home 9-9-1
Away 9-23-1
Neutral 10-4-1

FSU vs. Top 5: 13-23-2
at Home 6-6-1
Away 4-14-1
Neutral 3-3

DATE	OPPONENT		SCORE	SITE	RANK
Nov. 22, 1952	Georgia Tech	L	0-30	A	2
Oct. 22, 1955	Georgia Tech	L	0-34	A	13
Nov. 2, 1956	Miami	L	7-20	A	9
Oct. 12, 1957	N. C. State	L	0-7	H	13
Nov. 23, 1957	Auburn	L	7-29	H	2
Oct. 31, 1959	Georgia	L	0-42	A	14
Nov. 19, 1960	Auburn	L	21-57	A	9
Sept. 30, 1961	Florida	T	3-3	A	17
Oct. 7, 1961	Mississippi	L	0-33	A	2
Oct. 5, 1962	Miami	L	6-7	A	9
Nov. 23, 1963	Auburn	L	15-21	A	9
Oct. 10, 1964	Kentucky	W	48-6	H	5
Oct. 16, 1965	Georgia	W	10-3	H	5
Oct. 8, 1966	Florida	L	19-22	H	10
Sept. 23, 1967	Alabama	T	37-37	A	2
Dec. 30, 1967	Penn State	T	17-17	N	10
Sept. 28, 1968	Florida	L	3-9	H	5
Oct. 5, 1968	Texas A&M	W	20-14	H	17
Nov. 29, 1968	Houston	W	40-20	N	10
Oct. 4, 1969	Florida	L	6-21	A	12
Nov. 29, 1969	Houston	L	13-41	A	18
Dec. 27, 1971	Arizona State	L	38-45	N	8
Oct. 28, 1972	Auburn	L	14-27	A	12
Sept. 29, 1973	Miami	L	10-14	H	18
Nov. 3, 1973	Houston	L	3-34	A	18
Sept. 14, 1974	Pittsburgh	L	6-9	H	13
Oct. 12, 1974	Alabama	L	7-8	A	3
Oct. 19, 1974	Florida	L	14-24	H	14
Oct. 26, 1974	Auburn	L	6-38	A	5
Nov. 23, 1974	Houston	L	8-23	H	15
Oct. 18, 1975	Florida	L	8-34	A	14
Sept. 25, 1976	Oklahoma	L	9-24	A	4
Oct. 9, 1976	Boston College	W	28-9	H	13
Oct. 16, 1976	Florida	L	26-33	H	12
Oct. 21, 1978	Pittsburgh	L	3-7	A	15
Nov. 10, 1979	South Carolina	W	27-7	H	19
Jan. 1, 1980	Oklahoma	L	7-24	N	5
Oct. 4, 1980	Nebraska	W	18-14	A	3
Oct. 11, 1980	Pittsburgh	W	36-22	H	4
Nov. 22, 1980	Florida	W	17-13	H	19
Jan. 1, 1981	Oklahoma	L	17-18	N	4
Sept. 19, 1981	Nebraska	L	14-34	A	17
Oct. 3, 1981	Ohio State	W	36-27	A	7
Oct. 17, 1981	Pittsburgh	L	14-42	A	3
Nov. 7, 1981	Miami	L	19-27	H	13
Nov. 14, 1981	Southern Miss	L	14-58	H	14
Sept. 18, 1982	Pittsburgh	L	17-37	H	2
Oct. 30, 1982	Miami	W	24-7	A	16
Nov. 20, 1982	LSU	L	21-55	A	12
Dec. 30, 1982	West Virginia	W	31-12	N	10
Sept. 10, 1983	LSU	W	40-35	A	13
Oct. 1, 1983	Auburn	L	24-27	A	10
Nov. 12, 1983	Miami	L	16-17	H	6
Dec. 3, 1983	Florida	L	14-53	A	12
Sept. 22, 1984	Miami	W	38-3	A	4
Oct. 13, 1984	Auburn	L	41-42	H	16
Nov. 10, 1984	South Carolina	L	26-38	A	5
Dec. 1, 1984	Florida	L	17-27	H	3
Sept. 7, 1985	Nebraska	W	17-13	A	10
Oct. 12, 1985	Auburn	L	27-59	A	12
Nov. 2, 1985	Miami	L	27-35	H	11
Nov. 30, 1985	Florida	L	14-38	A	6
Dec. 30, 1985	Oklahoma St.	W	34-23	N	19
Sept. 6, 1986	Nebraska	L	17-34	A	8
Sept. 27, 1986	Michigan	L	18-20	A	5
Nov. 1, 1986	Miami	L	23-41	A	1
Oct. 3, 1987	Miami	L	25-26	H	3
Nov. 7, 1987	Auburn	W	34-6	A	6
Jan. 1, 1988	Nebraska	W	31-28	N	5

ALL-TIME VS. THE RANKINGS

No. 1	1-1
No. 2	2-7-1
No. 3	4-6
No. 4	2-2-1
No. 5	4-7
No. 6	6-2
No. 7	4-0
No. 8	0-3
No. 9	1-5
No. 10	4-3-1
No. 11	3-1
No. 12	0-6
No. 13	5-5
No. 14	1-4
No. 15	3-2
No. 16	3-1
No. 17	3-1-1
No. 18	0-3
No. 19	4-0
No. 20	N/A
No. 21	1-0
No. 22	1-0
No. 23	1-0
No. 24	0-1
No. 25	1-0

Sept. 3, 1988	Miami	L	0-31	A	8
Sept. 17, 1988	Clemson	W	24-21	A	3
Nov. 5, 1988	South Carolina	W	59-0	A	15
Jan. 2, 1989	Auburn	W	13-7	N	7
Sept. 9, 1989	Clemson	L	23-34	H	10
Sept. 16, 1989	LSU	W	31-21	A	21
Oct. 7, 1989	Syracuse	W	41-10	A	17
Oct. 21, 1989	Auburn	W	22-14	H	11
Oct. 28, 1989	Miami	W	24-10	H	2
Jan. 1, 1990	Nebraska	W	41-17	N	6
Oct. 6, 1990	Miami	L	22-31	A	9
Oct. 20, 1990	Auburn	L	17-20	A	5
Dec. 1, 1990	Florida	W	45-30	H	6
Dec. 29, 1990	Penn State	W	24-17	N	7
Aug. 29, 1991	BYU	W	44-28	N	19
Sept. 28, 1991	Michigan	W	51-31	A	3
Oct. 5, 1991	Syracuse	W	46-14	H	10
Nov. 16, 1991	Miami	L	16-17	H	2
Nov. 30, 1991	Florida	L	9-14	A	5
Jan. 1, 1992	Texas A&M	W	16-2	N	9
Sept. 12, 1992	Clemson	W	24-20	A	15
Sept. 19, 1992	N.C. State	W	34-13	A	16
Oct. 3, 1992	Miami	L	16-19	A	2
Oct. 17, 1992	Georgia Tech	W	29-24	A	16
Oct. 31, 1992	Virginia	W	13-3	A	23
Nov. 28, 1992	Florida	W	45-24	H	6
Jan. 1, 1993	Nebraska	W	27-14	N	11
Sept. 11, 1993	Clemson	W	57-0	H	17
Sept. 18, 1993	North Carolina	W	33-7	A	13
Oct. 9, 1993	Miami	W	28-10	H	3
Oct. 16, 1993	Virginia	W	40-14	H	15
Nov. 13, 1993	Notre Dame	L	24-31	A	2
Nov. 27, 1993	Florida	W	33-21	A	7
Jan. 1, 1994	Nebraska	W	18-16	N	2
Sept. 24, 1994	North Carolina	W	31-18	H	13
Oct. 8, 1994	Miami	L	20-34	A	13
Oct. 29, 1994	Duke	W	59-20	H	13
Nov. 19, 1994	N.C. State	W	34-3	A	22
Nov. 26, 1994	Florida	T	31-31	H	4
Jan. 2, 1995	Florida	W	23-17	N	5
Nov. 2, 1995	Virginia	L	28-33	A	24
Nov. 25, 1995	Florida	L	24-35	A	3
Jan. 1, 1996	Notre Dame	W	31-26	N	6
Sept. 28, 1996	North Carolina	W	13-0	H	11
Oct. 26, 1996	Virginia	W	31-24	H	14
Oct. 12, 1996	Miami	W	34-16	A	6
Nov. 16, 1996	Southern Miss	W	54-14	H	25
Nov. 30, 1996	Florida	W	24-21	H	1
Jan. 2, 1997	Sugar Bowl vs. Florida	L	52-20	N	3

Senior Julian Pittman (95) hopes to stop Virginia's running game when the Tribe returns to Charlottesville in October.

Bowl Games In Review

1950 CIGAR BOWL

Florida State 19
Wofford 6

TAMPA, Fla. (Jan. 2, 1950) — Red Parrish scored twice and Buddy Strauss rushed for 132 yards to give underdog Florida State a 19-6 win over Wofford in the Cigar Bowl.

The victory was a come-from-behind effort by the Seminoles as the Terriers scored only moments into the contest to make the score 6-0. That touchdown came when Wofford defenders blocked a Bo Manuel punt and recovered it in the end zone. The extra point attempt was no good.

For the balance of the first quarter, Florida State mounted several drives that stalled around midfield, while Wofford netted virtually nothing offensively. Early in the second period, however, Wofford had its first real threat. It died on the Seminoles' 16-yard line when Bill Dawkins intercepted a pass and returned it to the Terrier 20. Shortly after, Parrish bolted to the Tribe's initial touchdown to tie the score at six.

Late in the half, the Seminoles got cranked up again. Strauss busted up the middle for a 15-yard gain, and an interference penalty pushed Florida State into Wofford territory. On the next play, Parrish lofted a left-handed halfback pass to Norman Eubanks, who made a spectacular catch; the extra point sent the Seminoles to the locker room with a 13-6 lead.

The third period was a dogged defen-sive battle with no serious scoring threats. But in the final period, FSU pinned Wofford deep in its own territory with a 63-yard Manuel punt. After the Terriers fumbled on their own eight, the Seminoles were unable to cash in when Parrish came up a foot short on fourth down.

Unable to move the ball out of the deep hole, Wofford was forced to punt, giving the Seminoles excellent field position with only minutes remaining. This time Don Veller's team wasted no time cashing in. With only seconds showing on the clock, Parrish sliced in from the five and Florida State had a 19-6 upset victory.

SCORE BY QUARTERS

	1	2	3	4	F
FSU	0	13	0	7	19
WOF	0	0	0	0	6

SCORING SUMMARY

WOF – Quick recovered fumble for 1 yd. score (Barbere's kick failed)

FSU – Parrish 4 yd. run (Morrical's kick failed)

FSU – Strauss 3 yd. run (Morrical kick)

FSU – Parrish 3 yd. run (Morrical's kick failed)

FLORIDA STATE BOWL RECORD

BOWL	W	L	T
All-American	1	0	0
Blockbuster	1	0	0
Bluegrass	0	1	0
Cigar	1	0	0
Citrus*	1	0	1
Cotton	1	0	0
Fiesta	2	1	0
Gator	3	0	1
Orange	3	2	0
Peach	1	1	0
Sugar	2	1	0
Sun	0	2	0
TOTAL	**16**	**8**	**2**

**Formerly the Tangerine Bowl*

TEAM STATISTICS

	FSU	WOF
First Downs	22	6
Yards Gained Rushing	287	106
Forwards Attempted	11	7
Forwards Completed	8	3
Yards Forward Passing	92	33
Interceptions-Yards	1-55	1-14
Punting Average	28	40
Total Yds. all Kicks Ret.	59	57
Yards Lost Penalties	45	30
Opp. Fumbles Recovered	2	0

Florida State has won more bowl games (15) than all but eight other schools in the country over its first 50 years of football. The Seminoles have played in the inaugural game at four different bowls. FSU played in the first Bluegrass Bowl (1958), first Peach Bowl (1968), first Fiesta Bowl (1971), and first Blockbuster Bowl (1990).

1955 SUN BOWL

Texas Western .. 47
Florida State 20

EL PASO, Texas (Jan. 1, 1955) — Florida State turnovers and defensive collapses in the second quarter allowed Texas Western to move well ahead and capture a 47-20 Sun Bowl victory.

With the score tied at seven at the end of the first period, the underdog Miners put together a magnificent 28-point quarter that buried the Seminoles on the steamy January afternoon. Texas Western quarterback John Griner ran the option to perfection, and the Seminoles, fighting a blinding sun and high altitude, couldn't keep pace.

After taking a 7-0 lead in the first four minutes of the game, the Seminoles allowed the Miners to tie the score late in the period. On the

Florida State built an incredible NCAA record of 14 consecutive bowls without a loss stretching from 1982-96. The streak included eight "New Year's Day" bowl wins.

first play of the second quarter, Florida State fumbled on its own 24, and Texas Western needed only two plays to grab its first lead of the day. That touchdown came on a nifty run by Miner ace Jesse Whittenton.

Then, the flood gates opened. Tom Nugent's Seminoles made three more mistakes that led directly to Texas Western touchdowns, and the home-standing Miners eased into the locker room with a 34-7 advantage.

In the final half, the Miners ran the count to 41-7 before the Tribe scored again. Quarterback Len Swantic led a third quarter drive sparked by a 43-yard touchdown pass to Tom Feamster. But Western wasted no time in countering that Seminole score. On the next kickoff, Bob Forrest raced 95 yards for the final Miner touchdown of the day.

The Seminoles were able to tack on a final tally in the fourth period. Harry Massey hit Bill Odom on a 16-yard pass play for the score.

FSU IN BOWLS YEAR-BY-YEAR

SEASON	BOWL	OPPONENT	SCORE
1949	Cigar	Wofford	19- 6
1954	Sun	Texas Western	20-47
1958	Bluegrass	Oklahoma State	6-15
1964	Gator	Oklahoma	36-19
1966	Sun	Wyoming	20-28
1967	Gator	Penn State	17-17
1968	Peach	Louisiana State	27-31
1971	Fiesta	Arizona State	38-45
1977*	Tangerine	Texas Tech	40-17
1979*	Orange	Oklahoma	7-24
1980*	Orange	Oklahoma	17-18
1982*	Gator	West Virginia	31-12
1983*	Peach	North Carolina	28- 3
1984*	Citrus	Georgia	17-17
1985*	Gator	Oklahoma State	34-23
1986*	All-American	Indiana	27-13
1987*	Fiesta	Nebraska	31-28
1988*	Sugar	Auburn	13- 7
1989*	Fiesta	Nebraska	41-17
1990*	Blockbuster	Penn State	24-17
1991*	Cotton	Texas A&M	10- 2
1992*	Orange	Nebraska	27-14
1993*	Orange	Nebraska	18-16
1994*	Sugar	Florida	23-17
1995*	Orange	Notre Dame	31-26
1996*	Sugar	Florida	20-52

Under Bobby Bowden

1958 BLUEGRASS BOWL

Oklahoma State... 15
Florida State 6

LOUISVILLE, Ky. (Dec. 13, 1958) — A frantic fourth quarter comeback was not to be as Florida State couldn't fight off the bitter cold, and Oklahoma State went home with a 15-6 victory in the only Bluegrass Bowl ever played.

A crowd of just over 7,000 braved 10-degree weather for the first-ever meeting between the two schools. Players on both teams wore tennis shoes in an effort to combat the frozen turf. The Seminoles made their first national television appearance with a relatively obscure talent named Howard Cosell handling the broadcast.

Florida State got off to a good start, mounting two drives deep into OSU territory in the first quarter. Both times, the Seminoles came up empty-handed as field goal attempts from the 16 and 23 fell short.

Oklahoma State managed to dent the scoreboard early in the second quarter when halfback Duane Wood sprinted in from the Florida State 17.

Unable to get anything going in the second period, the Seminoles were forced to rely on defense. The last assault came in the final two minutes of the half. The Cowboys drove inside the Florida State five, but on a fourth down play with 1:15 left, FSU's Ron Hinson stopped Forrest Campbell one foot from paydirt. That sent the clubs to the locker room with the score 7-0, OSU.

Early in the third period, the Seminoles did themselves in with a pair of fumbles. The second set up the Cowboys at the Florida State 39. It took 10 plays, but Wood finally scored his second touchdown. His two-point conversion catch made it 15-0. Florida State added a late score, but it was not enough as OSU claimed a 15-6 win.

SCORE BY QUARTERS

	1	2	3	4	F
FSU	0	0	0	6	6
OSU	0	7	8	0	15

SCORING SUMMARY

OSU - D. Wood 17 yd. run (J. Wood kick), 14:31

OSU - D. Wood 1 yd. run (D. Wood pass from Soergel), :07

FSU - Meyer 39 yd. pass from Majors (Prinzi run failed), 13:52

TEAM STATISTICS

	FSU	OSU
First Downs	12	23
Rushes - Yards	28-100	76-298
Passing Yards	185	77
Comp.-Att.-Int.	9-22-4	6-12-1
Plays-Total Offense	58-285	97-375
Punt Return Yards	2	0
Punts - Average	2-30	5-30
Fumbles - Lost	2-2	1-1
Interceptions - Yards	1-4	4-38
Penalties - Yards	3-25	6-65
Third Down Cov.	10-15	11-20

INDIVIDUAL STATISTICS

RUSHING: FSU - Pickard 14-44, Prinzi 7-30, Renn 2-13, Majors 3-12, Whitehead 1-1, McCormack 1-0; **OSU** - Campbell 26-130, D. Wood 17-81, Wiggins 12-59, Banfield 7-34, Rundele 3-7, Sewell 4-3, Wagner 1-1, Cross 1-(-5), Soergel 1-(-12).

PASSING: FSU - Majors 5-9-1-116, Prinzi 3-8-3-44, McCormack 1-4-0-25, Renn 0-1-0-0; **OSU** - Soergel 6-12-1-77.

RECEIVING: FSU - Romeo 3-62, Espenship 2-22, Renn 2-48, Meyer 1-39, Pasqual 1-14; **OSU** - Wiggins 2-38, D. Wood 2-23, Harkey 1-7, J. Wood 1-9.

1965 GATOR BOWL

Florida State 36
Oklahoma 19

JACKSONVILLE, Fla. (Jan. 2, 1965) — The brilliant passing combination of Steve Tensi and Fred Biletnikoff rewrote the Gator Bowl record book and gave the upstart Seminoles an impressive 36-19 victory over Oklahoma.

The Florida State victory will long be remembered as one of the greatest passing shows in college football history. Tensi completed 23-of-36 passes for 303 yards and five touchdowns while Biletnikoff hauled in 13 balls for 192

yards and four TDs. Both players signed professional contracts on the field at the completion of the game.

Oklahoma claimed the first break of the day as Tensi was intercepted in the first period. The Sooners marched to the Seminole 34, but on third down FSU defensive back Howard Ehler picked off an OU pass and sailed 63 yards for the game's initial touchdown. Later in the quarter, the Sooners came back to claim a 7-6 lead. That lead lasted only as long as it took the Tribe to move 90 yards.

Phil Spooner was instrumental in the drive and Tensi continued to pick apart the OU defense. From the 15, Tensi hit Biletnikoff for a 12-7 lead. Twice more before intermission, Tensi found Biletnikoff for touchdowns. The first score followed a George D'Ales-sandro fumble recovery, and the second came on a long drive against the clock. The halftime score was 24-7, FSU.

Early in the second half, Oklahoma recovered a Seminole fumble and cut the lead to 24-13, but as the third period drew to a close, the Seminoles executed an 82-yard drive. On the last play of the quarter, Tensi hit Don Floyd for the touchdown.

With 10 minutes left and the score 30-19, it was time for the Seminole defense to take over. The Sooners came up short on two late drives and FSU finally tacked on its final TD - a 14-yard Tensi-to-Biletnikoff connection that made the final 36-19.

SCORE BY QUARTERS

	1	2	3	4	F
FSU	6	18	6	6	36
OK	7	0	6	6	19

SCORING SUMMARY

FSU - Ehler 69 yd. int. return (Spooner kick failed), 11:40
OK - Kennedy one yd. run (Metcalf kick), 1:53
FSU - Biletnikoff 15 yd. pass from Tensi (Tensi pass intercepted), 12:16
FSU - Biletnikoff 14 yd. pass from Tensi (Tensi pass failed), 6:23
FSU - Biletnikoff 9 yd. pass from Tensi (Tensi pass failed), :37
OK - Pannell one yd. run (Brown pass failed), 4:26
FSU - Floyd 15 yd. pass from Tensi (Tensi pass failed), :00
OK - Hart 95 yd. pass from Fletcher (Pannell pass failed), 11:22
FSU - Biletnikoff 6yd. pass from Tensi (Spooner kick), 4:40

TEAM STATISTICS

	FSU	OK
First Downs	29	13
Rushes - Yards	39-217	27-209
Passing Yards	303	209
Comp.-Att.-Int.	23-36-4	10-22-1
Plays-Total Offense	73-520	70-280
Punt Return Yards	4	1
Punts - Average	1-26	6-38
Fumbles - Lost	2-2	2-1
Interceptions - Yards	4-35	1-69
Penalties - Yards	7-52	3-35
Third Down Cov.	9-13	9-17

INDIVIDUAL STATISTICS

RUSHING: FSU - Green 2-10, Giardino 7-82, Spooner 27-125; **OK** - Kennedy 13-32, Ringer 7-41, Page 10-(-22), L. Brown 7-17, Pannell 3-2, Mayhue 1-3, Fletcher 1-1.
PASSING: FSU - Tensi 23-36-4; **OK** - Page 7-15-1, Fletcher 3-7-0.
RECEIVING: FSU - Biletnikoff 13-192, Floyd 5-52, Giardino 2-14, Blankenship 1-12, Spooner 1-17, Dawson 1-16; **OK** - Hart 6-165, Ringer 1-17, Brown 2-15, Pannell 1-12.

1966 SUN BOWL
Wyoming 28
Florida State 20

EL PASO, Texas (Dec. 24, 1966) — Florida State's vaunted passing attack was not enough to overcome a stingy Wyoming defense, and the Seminoles lost 28-20 in their second try for a Sun Bowl title.

Though the Tribe got a couple of early breaks, it was the Cowboys who drew first blood. The initial score came on a Jim Kiick plunge, and the score stood 7-0 at the end of the first period. Florida State bounced back after Bill Moremen fell on a Vic Washington fumble to give FSU the ball at the Wyoming 49. From there, Kim Hammond found Ron Sellers for the tying touchdown.

The Seminoles managed to grab the lead shortly before halftime. This time Hammond hit T.K. Wetherell behind the Cowboy secondary for a 54-yard scoring strike. At the half, Florida State led 14-7.

It didn't take long for the Cowboys to tie the score. Early in the second half, Wyoming quarterback Rick Egloff found Jerry Marion for a 39-yard touchdown. Late in the third quarter, Wyoming went ahead to stay. Kiick, who gained 135 yards on 23 carries, rambled 43 yards to give the Cowboys a 21-14 lead.

Florida State made a last-ditch attempt to regain a part of the lead as time ticked away in the final quarter. Hammond hit Sellers in Wyoming territory. As the lanky receiver was hit, he fumbled the ball and it was recovered by teammate Chip Glass at the Cowboy five.

But the tenacious Wyoming defense held in the final three minutes. Wyoming used a pair of 15-yard penalties and the running of Kiick to drive to the FSU 14 in the waning minutes. Egloff scampered into the end zone for the final Cowboy touchdown and the 28-14 win.

SCORE BY QUARTERS

	1	2	3	4	F
FSU	0	14	0	6	20
WYO	7	0	14	7	28

SCORING SUMMARY

WYO - Kiick one yd. run (DePoyster kick), 4:43
FSU - Sellers 49 yd. pass from Pajcic (Loner kick), 5:21
FSU - Wetherell 58 yd. pass from Hammond (Loner kick), 1:39
WYO - Marion 39 yd. pass from Egloff (DePoyster kick), 12:48
WYO - Kiick 43 yd. run (DePoyster kick), 10:46
WYO - Egloff one yd. run (DePoyster kick), 2:42
FSU - Sellers 23 yd. pass from Hammond (Hammong pass failed), 1:09

TEAM STATISTICS

	FSU	WYO
First Downs	13	14
Rushes - Yards	31-21	42-229
Passing Yards	293	135
Comp.-Att.-Int.	17-35-2	9-27-0
Plays-Total Offense	67-272	69-364
Punt Return Yards	23	42
Punts - Average	9-40	8-37.3
Fumbles - Lost	4-2	3-2
Interceptions - Yards	2-28	0-0
Penalties - Yards	10-102	4-50
Third Down Cov.	3-16	4-16

INDIVIDUAL STATISTICS

RUSHING: FSU - Pajcic 4-23, Moreman 13-11, Mankins 6-10, Green 4-4, Wetherell 1-19, Hammond 3-4; **WYO** - Egloff 5-42, Kiick 25-135, Grant 1-4, Klacking 5-32, Hamton 6-16.
PASSING: FSU - Pajcic 8-19-1, Hammond 9-15-1, Moreman 1-0-0; **WYO** - Egloff 9-26-0, Tosacano 0-1-0
RECEIVING: FSU - Sellers 6-160, Fenner 1-11, Wetherell 2-66, Glass 1-7, Cox 2-6, Fenwick 1-9, Taylor 2-33, Moreman 1-1, Mankins 1-3; **WYO** - Kiick 4-42, Washington 1-21, Davenport 1-9, Marion 3-63.

1967 GATOR BOWL
Florida State 17
Penn State 17

JACKSONVILLE, Fla. (Dec. 30, 1967) — Penn State jumped out to a commanding 17-point halftime lead before Florida State battled back in the second half to gain an exciting 17-17 tie.

The Seminoles received the opening kickoff, but their opening drive stalled at the Penn State 25. The Lions fumbled after one play, but an interception gave them the ball back, and they scored first on a

A Seminole has finished among the top six in Heisman Trophy balloting five times over the last six years. Charlie Ward won the Heisman in 1993, Casey Weldon was second in '91, Marvin Jones was 4th in '92, Warrick Dunn was fifth last year and Danny Kanell finished 6th in 1995.

27-yard field goal by Tom Sherman in the closing minutes of the first quarter.

Late in the second period, Sherman passed 10 yards to Jack Curry for a touchdown. He came back to hit All-America tight end Ted Kwalick with seconds remaining in the half. The Seminoles were completely stopped before intermission as Penn State's defense kept Kim Hammond and his mates at bay.

The momentum changed in the second half, however. Penn State received the kick but was forced to punt. The Tribe drove quickly to the Lion one, but couldn't score. On the next series, the Lions gambled on fourth down at their own 15, and the Seminole defense held. Three plays later, Hammond passed to Ron Sellers for Florida State's first score.

When Lion halfback Charlie Pittman fumbled the ball on the kickoff, the Seminoles were back in business at the Penn State 22. Passes to Sellers and Bill Moremen moved the ball to the one. From there, Hammond took it on himself to cut the lead to 17-14.

With just over a minute to play in the game, Hammond directed a picture-perfect drive from the FSU 31 to the Penn State 15. There, Florida State was faced with a fourth-and-five situation with 17 seconds remaining. Coach Bill Peterson decided to go for the sure three points and a tie rather than risk a 17-14 loss. Grant Guthrie booted the field goal and the 1967 Gator Bowl had co-champions.

SCORE BY QUARTERS

	1	2	3	4	F
FSU	0	0	14	3	17
PSU	3	14	0	0	17

SCORING SUMMARY

PSU - Sherman 27 yd. field goal, 2:32
PSU - Curry 9 yd. pass from Sherman (Sherman kick), 4:42
PSU - Kwalick 12 yd. pass from Sherman (Sherman kick), :50
FSU - Sellers 20 yd. pass from Hammond (Guthrie kick), 3:50
FSU - Hammond one yd. run (Guthrie kick), 2:49
FSU - Guthrie 26 yd. field goal, :15

TEAM STATISTICS

	FSU	PSU
First Downs	12	23
Rushes - Yards	26-55	36-175
Passing Yards	363	69
Comp.-Att.-Int.	38-55-4	6-19-3
Plays-Total Offense	81-418	55-244
Punt Return Yards	35	4
Punts - Average	4-30	7-40
Fumbles - Lost	1-0	3-2
Interceptions - Yards	3-23	4-55
Penalties - Yards	4-40	1-5
Third Down Cov.	8-18	3-14

INDIVIDUAL STATISTICS

RUSHING: FSU - Hammond 9-(-9), Green 12-27, Gunter 2-15, Moreman 3-22; **PSU** - Sherman 6-24, Pittman 19-124, Lucyk 7-12, Kwalick 1-7, Grimes 3-8.

ABC televised the Seminoles' 17-17 tie with Penn State in the 1967 Gator Bowl. Quarterback Kim Hammond led a dramatic last minute comeback for the tie.

PASSING: FSU - Hammond 37-53-4, Cheshire 1-1-0, Moreman 0-1-0; **PSU** - Sherman 6-19-3.
RECEIVING: FSU - Sellers 14-145, Fenner 8-87, Moreman 12-106, Taylor 1-11, Glass 1-11, Green 2-3; **PSU** - Kwalick 2-25, Curry 2-22, Lucyk 2-22.

1968 PEACH BOWL
Louisiana State 31
Florida State 27

ATLANTA, Ga. (Dec. 30, 1968) — Competing in its fourth consecutive bowl game, Florida State couldn't outscore Louisiana State and the Seminoles fell 31-27 in a soggy game that initiated Atlanta's Peach Bowl.

The Seminoles were considered a slight favorite going into the game. But as the teams took the field for pre-game warmups, rain began to fall and didn't let up until the final minutes of the contest played at Georgia Tech's Grant Field.

Despite the rain, the Seminoles wasted little time getting on the scoreboard. LSU won the toss, but the Tigers bobbled the ball on the kickoff and FSU's John Crowe pounced on it at the Tiger 36. Tom Bailey swept around right end on the game's first play from scrimmage and went all the way for the touchdown.

That was the only score of the first period, however, as heavy rain hampered both teams. In the first quarter, the Seminoles recovered two more LSU fumbles and intercepted a Tiger pass.

Early in the second quarter, Bill Cappleman capped a 75-yard drive with a 21-yard touchdown pass to Bill Gunter to give the Tribe a 13-0 lead. LSU's first score came midway through the second period on a 39-yard punt return. The Tigers added a 32-yard field goal in the waning minutes of the half to cut the Seminole lead to 13-10 at intermission.

The Tigers came roaring back in the third quarter, scoring a pair of touchdowns to take a 24-13 lead. But the Seminoles were not finished. A fourth quarter Cappleman-to-Sellers pass brought Florida State within five. With 6:15 left in the game, FSU went on top 27-24 on a Sellers catch and a two-point conversion pass from Capple-man to Chip Glass.

The Seminole lead was short-lived as LSU drove for the winning touchdown with 2:39 left in the game. The Tribe's last-ditch effort fell short when a fourth down pass intended for Sellers was tipped away in the final moments, leaving Florida State on the short end of a 31-27 score.

SCORE BY QUARTERS

	1	2	3	4	F
FSU	7	6	0	14	27
LSU	0	10	14	7	31

SCORING SUMMARY

FSU - Bailey 36 yd. run (Guthrie kick)
FSU - Gunter 75 yd. pass from Cappleman (Guthrie kick failed)
LSU - Burns 39 yd. punt return (Lumpkin kick)
LSU - Lumpkin 32 yd. field goal
LSU - Hamlett 11 yd. pass from Hillman (Lumpkin kick)
LSU - Stobler 11 yd. pass from Hillman (Lumpkin kick)
FSU - Sellers 7 yd. pass from Cappleman (Cappleman pass failed)
FSU - Sellers 4 yd. pass from Cappleman

(Glass pass from Cappleman)
LSU - LeBlanc 3 yd. run (Lumpkin kick)

TEAM STATISTICS

	FSU	LSU
First Downs	19	22
Rushes - Yards	34-92	43-151
Passing Yards	221	233
Comp.-Att.-Int.	21-41-1	17-30-1
Plays-Total Offense	75-313	73-384
Punt Return Yards	2-8	6-37
Punts - Average	9-34.6	4-41.5
Fumbles - Lost	1-0	5-4
Interceptions - Yards	1-0	1-0
Penalties - Yards	8-90	7-70

INDIVIDUAL STATISTICS

RUSHING: FSU - Bailey 11-75, Gunter 8-30, Gilman 5-9, Pederson 1-3, Cappleman 9-(-17); **LSU** - LeBlanc 14-97, Matte 5-20, Allen 7-17, Nenfield 5-14, Hillman 3-12, Haynes 7-(-4), West 1-(-5), Smith 1-0.
PASSING: FSU - Cappleman 21-41-1; **LSU** - Hillman 16-29-1, Haynes 1-1-0.
RECEIVING: FSU - Bailey 4-16, Gunter 1-21, Gilman 2-17, Pederson 2-25, Sellers 8-75, Abraira 2-25, Tyson 1-31, Glass 1-12; **LSU** - Matte 1-4, Nenfield 2-26, West 2-144, Morel 6-103, Stober 4-62, Hamlett 2-24.

1971 FIESTA BOWL

Arizona State ... 45
Florida State 38

TEMPE, Ariz. (Dec. 27, 1971) — In one of the most dazzling offensive shows in bowl history, Arizona State scored with 34 seconds left in the game to capture the first ever Fiesta Bowl, 45-38, before over 51,000 partisan fans in Sun Devil Stadium.

Florida State's initial drive stalled, and Arizona State wasted no time in grabbing a 7-0 lead. FSU's Barry Smith brought the kickoff back 49 yards, and like lightning, Gary Huff and his mates tied the score. Huff's passes put the Tribe at the one, and Paul Magalski got the touchdown.

Thirty-two points went on the board in the second quarter. The locals drew first blood, but a field goal by Frank Fontes moved the Seminoles within one at 14-13 as the momentum seemed to swing to Florida State. The Seminoles raced 63 yards on their next drive and added a two-point conversion to lead 21-14. With just over two minutes left in the half, ASU's Danny White hit Steve Holden on a 55-yard scoring pass to tie the game at 21.

At that point, the Seminoles proved they had come to play. Huff put on a brilliant passing display, hitting Kent Gaydos for 46 yards to the Sun Devil 10. With time running out in the half, Rhett Dawson snared his second touchdown pass of the day to give the Tribe a 28-21 halftime lead.

The third quarter was all Arizona State. Holding the ball almost the entire quarter, the Sun Devils put 10 points on the board and led 31-28 heading into the final stanza.

Early in that last quarter, Florida State culminated a 75-yard drive with a field goal to tie the game at 31. On an exchange of punts, Holden hurt the Seminoles again. This time, he returned a Duane Carrell punt 63 yards for a touchdown. Florida State came back to tie the game again when Dawson made a sensational touchdown grab between two defenders with 4:44 left in the contest.

ASU's final drive resulted in a Woody Green touchdown with 34 seconds left to break the tie and provide the final margin.

SCORE BY QUARTERS

	1	2	3	4	F
FSU	10	18	0	10	38
ASU	7	14	10	14	45

SCORING SUMMARY

ASU - Demery 21 yd. pass from White (Ekstrand kick), 9:47
FSU - Magalski one yd. run (Fontes kick), 8:13
FSU - Fontes 30 yd. field goal, 3:23
ASU - Green one yd. run (Elstrand kick), 13:34
FSU - Fontes 25 yd. field goal, 7:35
FSU - Dawson 14 yd. pass from Gaydos through Huff (Dawson pass from Huff), 5:07
ASU - Holden 54 yd. pass from White (Ekstrand kick), :49
FSU - Dawson 10 yd. pass from Huff (Fontes kick), :11
ASU - Ekstrand 34 yd. field goal, 8:25
ASU - Green two yd. run (Ekstrand kick), 1:32
FSU - Fontes 42 yd. field goal, 13:16
ASU - Holden returns Carrell's kick (Ekstrand kick), 6:07
FSU - Dawson 25 yd. pass from Huff (Fontes kick), 4:44
ASU - Green two yd. run (Ekstrand kick), :34

TEAM STATISTICS

	FSU	ASU
First Downs	20	22
Rushes - Yards	34-72	56-200
Passing Yards	361	250
Comp.-Att.-Int.	26-47-2	15-30-0
Plays-Total Offense	81-433	86-450
Punt Return Yards	16	107
Punts - Average	7-42	6-37
Fumbles - Lost	2-0	5-2
Interceptions - Yards	0-0	2-0
Penalties - Yards	8-91	4-37
Time of Possession	27:38	32:22
Third Down Cov.	6-17	11-19

INDIVIDUAL STATISTICS

RUSHING: FSU - Jarrett 8-48, Magalski 17-42, Munroe 5-8, Smith 1-13, Huff 3-39; **ASU** - Green 24-101, White 11-18, Malone 17-60, Holden 3-21.
PASSING: FSU - Huff 25-46-2, Gaydos 1-1-0; **ASU** - White 15-30-0.
RECEIVING: FSU - Jarrett 2-6, Dawson 8-108, Smith 8-143, Gaydos 5-101, Munroe 1-13, Magalski 1-9, Parris 1-7; **ASU** - Demery 4-55, Holden 2-66, Beverly 3-33, Petty 4-50, Green 2-46.

1977 TANGERINE BOWL

Florida State 40
Texas Tech 17

ORLANDO, Fla. (Dec. 23, 1977) — Florida State, making its first bowl appearance in seven years, demolished Texas Tech 40-17 in the 32nd Tangerine Bowl.

A record-breaking crowd of 44,502 witnessed almost total domination by the Seminoles, who became the first major college football team in Florida to win 10 games in a season.

FSU jumped ahead at 5:50 of the opening quarter on a 23-yard Dave Cappelen field goal. It stayed that way until Mike Mock of Texas Tech evened the count with a 24-yarder early in the second period. A 93-yard kickoff return by Larry Key following the Tech field goal gave the Seminoles the lead for good.

Later in the second quarter, Tribe quarterback Jimmy Jordan found tight end Grady King on a 37-yard scoring pass that boosted the FSU lead to 16-3 at intermission.

The Seminoles continued to add to their cushion in the third quarter. First, Jordan found Mike Shumann with a 40-yard scoring toss. Next, Cappelen booted a 22-yard field goal that made the Florida State lead 27-3.

Tech scored with 7:46 remaining in the quarter on a 44-yard pass, making the score 27-9. The count remained that way until Wally Woodham found Roger Overby on a 15-yard touchdown pass to increase the Seminole lead.

Neither team was through yet. Tech came back on a 21-yard touchdown run by Billy Taylor; with just 48 seconds remaining, FSU completed the scoring on a 44-yard pass from Woodham to Chip Sanders.

SCORE BY QUARTERS

	1	2	3	4	F
FSU	3	13	11	13	40
TT	0	3	6	8	17

SCORING SUMMARY

FSU - Cappelen 23 yd. field goal, 5:50

Three major FSU "firsts" were set in the 1965 Gator Bowl win over Oklahoma: Steve Tensi threw for over 300 yards, Fred Biletnikoff nabbed 192 yards receiving and Phil Spooner rushed for over 100 yards. Spooner also scored FSU's first-ever extra point in a bowl game.

TT - Mock 24 yd. field goal, 10:24
FSU - Key 93 yd. kickoff return (Cappelen kick), 9:37
FSU - Overby 37 yd. pass from Jordan (Cappelen kick failed), 3:55
FSU - Shumann 40 yd. pass from Jordan (King pass from Jordan), 12:30
FSU - Cappelen 22 yd. field goal, 9:13
TT - Nelson 44 yd. pass from Allison (Allison pass failed), 7:46
FSU - Overby 15 yd. pass from Jordan (Cappelen kick), 3:39
TT - Taylor 21 yd. run (Taylor pass from Allison), 2:01
FSU - Sanders 44 yd. pass from Woodham (Cappelen kick), :48

TEAM STATISTICS

	FSU	TT
First Downs	22	21
Rushes - Yards	37-85	44-99
Passing Yards	455	279
Comp.-Att.-Int.	25-35-0	18-28-2
Plays-Total Offense	72-540	72-378
Punt Return Yards	5	11
Punts - Average	3-35.6	7-29.6
Fumbles - Lost	2-2	3-2
Interceptions - Yards	2-4	0-0
Penalties - Yards	10-130	3-50
Third Down Cov.	4-8	5-18

INDIVIDUAL STATISTICS

RUSHING: FSU - Key 21-83, Lyles 10-36, Stockstill 1-5, Jordan 3-(-19), Shumann 1-(-14), Kennedy 1-(-6); **TT** - Taylor 19-60, Allison 13-1, Julian 4-8, Adkins 2-7, Hadnot 3-15, Nelson 1-8, Orr 1-6, Bailey 1-(-6).
PASSING: FSU - Jordan 18-25-0, Woodham 7-10-0, Stockstill 0-0-0; **TT** - Allison 17-27-2, Taylor 1-1-0.
RECEIVING: FSU - Key 6-100, King 6-85, Overby 4-64, Shumann 4-99, Unglaub 2-39, Lyles 2-24, Sanders 1-44; **TT** - Taylor 5-34, Nelson 4-99, Hadnot 4-62, Williams 3-57, Adkins 1-20, Julian 1-13.

1980 ORANGE BOWL
Oklahoma 24
Florida State 7

MIAMI, Fla. (Jan. 1, 1980) — Julius Caesar Watts and Heisman Trophy winner Billy Sims each rushed for more than 100 yards, and the Sooner defense held Florida State to 182 total yards as Oklahoma defeated Florida State 24-7 in the 46th Annual Orange Bowl Classic.

For 17 minutes, it appeared Florida State would see its dream of a 12-0 season and possible national championship come true as it took a 7-0 lead on Mike Whiting's one-yard touchdown run in the first quarter.

FSU had a chance to double its lead moments later. OU punter Fred Keeling's kick was blocked by Seminole cornerback Bobby Butler and recovered on the Oklahoma 17 by Keith Jones.

After a first down, FSU failed to gain more than two yards on three tries. Rick Stockstill fumbled a snap from center on an attempted field goal try as Oklahoma stopped the FSU drive and gained possession at its 19.

Following a 25-yard pickup by Sims and a sack by James Gilbert, Watts kept the ball on a sweep to the right and ran 61 yards for a score.

Watts' run was a sample of things to come for the Seminoles. Following the kickoff, Jimmy Jordan's first pass was picked off by Bud Herbert, who would intercept three passes on the night, and returned to the Seminole 10. Two plays later, Stanley Wilson got the call from the five and rambled in for the score and a 14-7 Sooner lead.

Fred Keeling made it 17-7 at the half with a 24-yard field goal, and the Sooners were on their way to victory.

The remainder of the game was a defensive standoff until Sims took a lateral from Watts and raced 22 yards into the Seminole end zone at 7:13 of the fourth quarter.

For the game, Sims gained 164 yards on 24 carries and Watts tallied 127 yards on 15 attempts. FSU was outgained in the game by a 447-182 margin.

SCORE BY QUARTERS

	1	2	3	4	F
FSU	7	0	0	0	7
Oklahoma	0	17	0	7	24

SCORING SUMMARY

FSU - Whiting one yd. run (Cappelan kick), 3:24
OK - Watts 61 yd. run (Keeling kick), 11:35
OK - Wilson 5 yd. run (Keeling kick), 10:59
OK - Keeling 24 yd. field goal, 3:08
OK - Sims 22 yd. run on a lateral from Watts (Keeling kick), 1:58

TEAM STATISTICS

	FSU	OK
First Downs	12	23
Rushes - Yards	35-82	59-411
Passing Yards	100	36
Comp.-Att.-Int.	8-27-3	2-4-0
Plays-Total Offense	62-182	63-447
Punt Return Yards	19	75
Punts - Average	9-42.2	4-25
Fumbles - Lost	1-0	5-4
Interceptions - Yards	0-0	3-25
Penalties - Yards	4-20	3-27.5
Time of Possession	27:22	32:38
Third Down Cov.	6-17	9-14

INDIVIDUAL STATISTICS

RUSHING: FSU - Woodham 2-7, Jordan 3-(-6), Platt 3-8, Lyles 13-40, Whiting 13-40, Stockstill 1-(-7); **OK**- Watts 15-127, Phelps 2-3, Sims 24-164, Winters 1-25, Overstreet 9-29, Wilson 9-48, Ledbetter 1-10, McKim 1-5.
PASSING: FSU - Jordan 6-16-1, Woodham 2-11-2; **OK** - Watts 2-4-0.
RECEIVING: FSU - Platt 1-22, Lyles 1-9, Whiting 1-4, Johnson 1-17, King 2-24, Childers 2-24; **OK** - Nixon 2-36.

1981 ORANGE BOWL
Oklahoma 18
Florida State 17

MIAMI, Fla. (Jan. 1, 1981) — Oklahoma was not supposed to be able to pass. But that's what it took for the Sooners to beat Florida State in the 1981 Orange Bowl. With time running out and the Seminoles leading 17-10, J.C. Watts — a swift quarterback who led a notorious Oklahoma running game — drilled an 11-yard touchdown pass to split end Steve Rhodes with 1:27 remaining.

Going for the win on the conversion, Watts rolled to his right and hit tight end Steve Valora to give the Sooners an 18-17 win over upset-minded Florida State in the 47th Annual Orange Bowl Classic.

A Florida State fumble recovery and a missed field goal kept Oklahoma off the board in the first quarter, and FSU took the lead when Ricky Williams capped a 70-yard touchdown drive with a one-yard plunge. Bill Capece converted and the Seminoles led by seven.

The score remained the same until OU's Fred Keeling hit a 53-yard field goal with two seconds remaining in the half.

Oklahoma took the second half kickoff and marched 78 yards for a touchdown and a 10-7 lead. On second and goal from the FSU four, halfback David Overstreet took a pitchout to the right and scored easily.

On the following series, FSU drove from its own 20 to the Oklahoma 27, only to watch Capece's 44-yard field goal attempt sail right. The Seminoles recovered a Watts fumble three plays later. This time Capece's field goal from 19 yards was good, and the score was tied at 10.

With 13 minutes left in the game, Keeling dropped back to his own 18 to punt. The snap sailed through his hands and into the end zone, where Bobby Butler recovered for a touchdown and a 17-10 Seminole lead.

The teams traded punts and Oklahoma took over on its own 22-yard line, trailing by seven with 3:30 on the clock. Then, Watts abandoned the forte of the Sooner offense — running — and went to the air.

On third-and-nine from the OU 23, Watts hit Rhodes with a 42-yard pass to the FSU 35. Then Chet Winters hauled in a 14-yard pass to the Florida State 21 for another first down.

After a 10-yard scramble by Watts, the senior quarterback found Rhodes in the end zone for the touchdown.

Two completed passes gave Florida State the ball on the Oklahoma 45 with just five seconds remaining. Capece attempted to give Florida State the win with a 62-yard field goal, but the attempt fell six yards short and the Seminoles had lost to the Sooners in the Orange Bowl for the second straight year.

SCORE BY QUARTERS

	1	2	3	4	F
FSU	0	7	3	7	17
OK	0	3	7	8	18

SCORING SUMMARY

FSU - R. Williams 10 yd. run (Capece kick), :49
OK - Keeling 53 yd. field goal, :00
OK - Overstreet 4 yd. run (Keeling kick), 8:59
FSU - Capece 19 yd. field goal, :13
FSU - Butler recovers fumble in endzone (Capece kick), 11:07
OK - Rhodes 11 yd. pass from Watts (Valora pass from Watts), 1:27

TEAM STATISTICS

	FSU	OK
First Downs	23	18
Rushes - Yards	60-212	55-156
Passing Yards	51	128
Comp.-Att.-Int.	11-15-0	7-12-0
Plays-Total Offense	75-263	67-284
Punt Return Yards	34	84
Punts - Average	4-42.5	2-37
Fumbles - Lost	1-0	7-5
Interceptions - Yards	0-0	0-0
Penalties - Yards	5-58	4-32
Time of Possession	33:28	26:32
Third Down Cov.	8-17	8-16

INDIVIDUAL STATISTICS

RUSHING: FSU - Stockstill 14-9, Whiting 9-55, Platt 17-45, Unglaub 1-4, R. Williams 19-99; **OK**- Watts 25-48, Winters 1-4, Rhymes 12-29, W. Ledbetter 3-9, Overstreet 4-42, J. Ledbetter 3-31, Wilson 5-25, Shepard 1-1.
PASSING: FSU - Stockstill 11-51-0; **OK** - Watts 7-12-0.
RECEIVING: FSU - Childers 2-12, H. Johnson 2-1, Whiting 3-6, McKinnon 1-8, Platt 1-3, R. Williams 2-27; **OK** - Valora 2-47, Rockford 1-11, Overstreet 1-7, Rhodes 2-53, Winters 1-14.

1982 GATOR BOWL
Florida State 31
West Virginia ... 12

JACKSONVILLE, Fla. (Dec. 30, 1982) — Greg Allen rambled for 138 yards and two scores, while surprise starter Blair Williams threw for 202 yards and another touchdown as Florida State upset West Virginia 31-12 in the 38th Annual Gator Bowl.

Allen, who was named MVP, scored twice in the third quarter to break open a tight game and give the Seminoles a 31-6 lead entering the final period.

The victory lifted the Seminoles' record to 9-3 on the year, and gave FSU Head Coach Bobby Bowden a win in his first encounter against the Mountaineers — the team he coached from 1970-75.

Florida State drew first blood in the game — taking a 3-0 lead on a 20-yard field goal by Philip Hall with 3:30 remaining in the first quarter. Frustrated by a blocked field goal attempt on the first drive of the game, the Mountaineers came back to tie the game early in the second stanza when All-American Paul Woodside hit a 48-yard field goal.

The Seminoles took the lead for good on the next play. Picking up Woodside's kickoff on the five, Billy Allen started up the middle and then broke to his left — eventually going 95 yards for a touchdown, a Gator Bowl record, and a 10-3 FSU lead.

West Virginia added a field goal to cut the lead to 10-6, but Williams led FSU on a 63-yard touchdown drive with under one minute to play in the half.

With just 15 seconds remaining and the ball on the 27, Williams lofted a pass into the right corner of the end zone, where Dennis McKinnon went high over two WVU defenders to make a spectacular catch and give the Seminoles a 17-6 intermission lead.

The third quarter belonged to Greg Allen. Carrying the ball just five times, the sophomore tailback logged 52 yards and a pair of touchdowns.

Florida State's defense, which was in the face of WVU quarterback Jeff Hostetler all night, controlled the final period.

FSU held Hostetler to 10 completions in 28 attempts for 118 yards and two interceptions, while the Seminole offense was busy piling up 451 yards of total offense against a WVU defense ranked in the top 10 nationally.

SCORE BY QUARTERS

	1	2	3	4	F
FSU	3	14	14	0	31
WVU	0	6	0	6	12

SCORING SUMMARY

FSU - Hall 20 yd. field goal, 3:30
WVU - Woodside 48 yd. field goal, 14:14
FSU - B. Allen 95 yd. kick off return, :20
WVU - Woodside 34 yd. field goal, 1:13
FSU - McKinnon 27 yd. pass from Williams (Hall kick), :15
FSU - G. Allen 29 yd. run (Hall kick), :15
FSU - G. Allen 1 yd. run (Hall kick), 3:36
WVU - Miller 26 yd. pass from White (White pass failed), :31

TEAM STATISTICS

	FSU	WVU
First Downs	23	22
Rushes - Yards	34-259	41-155
Passing Yards	202	208
Comp.-Att.-Int.	16-32-1	14-34-2
Plays-Total Offense	68-461	75-363
Punt Return Yards	9	82
Punts - Average	4-36.8	4-30.5
Fumbles - Lost	1-0	2-0
Interceptions - Yards	2-23	1-0
Penalties - Yards	11-100	5-57
Time of Possession	27:10	32:50
Third Down Cov.	3-12	7-17

NDIVIDUAL STATISTICS

RUSHING: FSU - Lowery 1-(-9), B. Williams 2-7, G. Allen 15-138, R. Williams 10-35, C. Jones 1-1, Burnett 1-1, McKinnon 1-65, B. Allen 3-21; **WVU** - Hostetler 9-24, 2-(17), Gray 10-27, Wolfley 7-32, Walczak 7-30, Beck 4-7, Mullen 2-42.
PASSING: FSU - Lowerey 0-1-0, B. Williams 16-30-1, H. Jones 0-1-0; **WVU** - Hostetler 10-28-2, White 4-6-0.
RECEIVING: FSU - G. Allen 1-15, Burnett 1-13, Bowden 1-8, McKinnon 2-36, Mobley 4-34, H. Jones 3-29, R. Williams 2-26, Thompson 2-41; **WVU** - Gray 2-12, Miller 5-100, Mullen 1-5, Raugh 4-60, Brown 1-18, Hollins 1-13.

1983 PEACH BOWL
Florida State 28
North Carolina .. 3

ATLANTA, Ga. (Dec. 28, 1983) — Making his first career start, Eric Thomas fired a pair of first-quarter touchdown passes to lead the Seminoles to a stunning 28-3 win over North Carolina in the 16th Annual Peach Bowl.

Thomas, a third-year sophomore who played sparingly during the year, led FSU on two long scoring drives on the Seminoles' first two possessions. On the first drive, Thomas directed a nine-play, 62-yard march from the Florida State 38. The drive ended when he found Weegie Thompson in the right corner of the end zone from 15 yards out for the touchdown.

Following a strong defensive effort that forced a Tar Heel punt after three downs, Thomas took over again. Displaying veteran composure in eluding a UNC blitz, he found Thompson again with an 18-yard scoring pass to give FSU a 14-0 lead.

The Seminoles stretched their lead to 21-0 before the intermission. Midway through the second quarter, Pete Panton fell on a fumbled punt return at the UNC 16. Rosie Snipes scored on a one-yard run for a three touchdown lead at the half.

Defensive MVP Alphonso Carreker led the Seminoles, who held the Tar Heel running attack to only 32 net yards. In the game, UNC managed only 198 yards of total offense.

In the second half, the Seminoles used a ball control offense to account for 265 yards on the ground, stopping any hopes of a Carolina comeback. Greg Allen and Cletis Jones led FSU's assault, piling up a combined 176 yards on 37 carries.

Florida State scored its last touchdown on a one-yard run by Thomas, after the Seminoles used an 11-play, 88-yard drive to eat up all but 31 seconds of the fourth quarter clock. Thomas' two touchdown

The 1996 senior class was one of the most successful in Florida State football history. The group won five straight ACC titles, played in two national championship bowls, helped FSU win its first national title in 1993, compiled a five year record of 54-6-1 (the best of any FSU class) and set an ACC record with 28-straight ACC wins.

passes and running off the option earned him offensive MVP honors.

SCORE BY QUARTERS

	1	2	3	4	F
FSU	14	7	0	7	28
UNC	0	0	0	3	3

SCORING SUMMARY

FSU - Thompson 15 yd. pass from Thomas (Hall kick), 11:01
FSU - Thompson 18 yd. pass from Thomas (Hall kick), 7:06
FSU - Snipes 1 yd. run (Hall kick), 6:25
UNC - Barwick 36 yd. field goal, 10:22
FSU - Thomas 1 yd. run (Hall kick), :31

TEAM STATISTICS

	FSU	UNC
First Downs	23	16
Rushes - Yards	59-265	26-32
Passing Yards	99	166
Comp.-Att.-Int.	7-13-1	18-40-0
Plays-Total Offense	72-364	66-198
Punt Return Yards	9	0
Punts - Average	6-38.8	6-45.2
Fumbles - Lost	3-0	4-1
Interceptions - Yards	0-0	1-0
Penalties - Yards	6-34	7-60
Time of Possession	33:48	26:12
Third Down Cov.	7-13	2-14

INDIVIDUAL STATISTICS

RUSHING: FSU - Allen 17-97, Jones 20-79, Thomas 13-41, Snipes 8-37, Hester 1-11; **UNC**- Horton 9-30, Anthony 9-27, Littlejohn 2-5, Jones 1-(-2), Griffin 1-(-9), Stankavage 4-(-19).
PASSING: FSU - Thomas 7-13-1; **UNC** - Stankavage 17-39-0, Anthony 1-1-0.
RECEIVING: FSU - Panton 3-48, Thompson 2-33, Allen 2-18; **UNC** - Winfield 4-55, Franklin 3-34, Anthony 3-17, Horton 3-11, Smith 2-21, Stankavage 1-16, Griffin 1-11, Littlejohn 1-1.

1984 CITRUS BOWL
Florida State 17
Georgia..... 17

ORLANDO, Fla. (Dec. 21, 1984) — Florida State's ninth blocked punt of the season led to a late score and enabled FSU to escape with a 17-17 tie with Georgia in front of 51,821 fans in the Florida Citrus Bowl.

Leading 17-9 with 3:58 left, Georgia punter Chip Andrews dropped back to receive the snap when FSU's Lenny Chavers burst through the middle of the Bulldog line to block the punt. Special teams phenom Joe Wessel scooped up the loose ball and returned it 14 yards for his fourth touchdown of the season off a blocked kick.

Florida State fell behind 14-0 at the half, and needed the blocked punt to earn the tie. The Bulldogs had taken control in the second quarter, scoring on runs of two and four yards by running back Lars Tate, who gained 75 yards and was named Offensive Player of the Game.

Tate's second touchdown was set up by cornerback Kevin Harris, who picked off an Eric Thomas pass and returned it 18 yards to the FSU 13 with 1:22 remaining in the first half.

Florida State got on track early in the third quarter, marching 67 yards with the second half kickoff to set up a 32-yard field goal by Derek Schmidt.

The Seminoles' next score came with 14:12 left in the game when Tony Smith, who finished the day with 68 yards on 10 carries, scored from the one.

Held to 134 yards of total offense, Georgia scored its only points of the second half on a 36-yard field goal by Kevin Butler in the fourth quarter. The FSU defense was led by linebacker Henry Taylor and safety Billy Allen, both of whom registered 11 tackles.

While the defense had success stopping the Georgia offensive attack, Florida State's offense sputtered throughout the game.

Georgia did mount a late scoring threat when it took possession of the ball on the Florida State 46-yard line with 21 seconds left. After two incomplete passes, the Bulldogs lined up to attempt a 70-yard field goal by All-American Butler, whose attempt fell just short as time expired.

SCORE BY QUARTERS

	1	2	3	4	F
FSU	0	0	3	14	17
Georgia	0	14	0	3	17

SCORING SUMMARY

UGA - Tate 4 yd. run (Butler kick), 5:26
UGA - Tate 2 yd. run (Butler kick), 1:08
FSU - Schmidt 32 yd. field goal, 10:26
FSU - Smith 1 yd. run (Thomas run failed), 14:21
UGA - Butler 36 yd. field goal, 12:10
FSU - Wessel 14 yd. punt return (Holloman run), 3:58

TEAM STATISTICS

	FSU	UGA
First Downs	18	15
Rushes - Yards	42-161	49-189
Passing Yards	85	178
Comp.-Att.-Int.	10-27-2	9-18-1
Plays-Total Offense	69-246	67-367
Punt Return Yards	62	4
Punts - Average	8-38.6	8-37.1
Fumbles - Lost	3-1	5-1
Interceptions - Yards	1-0	2-18
Penalties - Yards	8-65	6-42
Time of Possession	30:51	29:09
Third Down Cov.	2-12	2-14

INDIVIDUAL STATISTICS

RUSHING: FSU - Thomas 11-(-21), Snipes 8-60, Cl. Jones 10-40, Smith 10-65, Ce. Jones 1-5, Hester 2-12; **UGA**- T. Williams 3-(-14), J. Jackson 7-36, Gary 6-19, Tate 11-75, Smith 8-22, T. Jackson 12-46, S. Williams 2-5.
PASSING: FSU - Thomas 10-26-2, H. Jones 1-0-0; **UGA** - T. Williams 2-2-0, J. Jackson 7-16-1.
RECEIVING: FSU - Hester 3-26, Carter 2-15, Smith 1-10, Ce. Jones 1-10, H. Jones 2-11, Panton 1-13; **UGA** - Archie 2-41, Hockaday 1-8, Lane 2-64, S. Williams 2-45, Clincy 1-19, T. Jackson 1-1.

Freshman quarterback Chip Ferguson led FSU to a 34-23 win over Oklahoma State in the 1985 Gator Bowl. The win launched an NCAA record 11-game winning streak.

1985 GATOR BOWL
Florida State 34
Oklahoma State 23

JACKSONVILLE, Fla. (Dec. 30, 1985) — Freshman quarterback Chip Ferguson threw for 338 yards and a pair of touchdowns, and Tony Smith added 201 yards rushing as Florida State rolled over Oklahoma State, 34-23, in the 41st Annual Gator Bowl.

FSU, which entered the game minus its top three receivers, fooled Oklahoma State by throwing on 15 of its first 20 plays. Derek Schmidt field goals of 23 and 39 yards, and a 39-yard touchdown catch by Herb Gainer sandwiched in between, gave FSU a 13-0 halftime lead.

Oklahoma State got on the scoreboard immediately following the intermission when a 63-yard drive ended in a 33-yard field goal by Brad Dennis.

Ferguson, who was named the game's MVP, went back to the air, taking the Seminoles 73 yards on the next series before handing off to senior fullback Cletis Jones for a three-yard touchdown run. An interception by Deion Sanders gave the ball back to FSU, and Ferguson used just five plays before hitting Gainer with a 19-yard touchdown pass. That made the score 27-3, Florida State.

Oklahoma State didn't give up with Cowboy quarterback Ronnie Williams passing 29 yards to All-America tailback Thurman Thomas for an OSU TD. Following a Ferguson fumble, Williams handed off to Thomas, who threw back to the quarterback for a 12-yard touchdown that closed the score to 27-17.

Early in the fourth quarter, Ferguson scored from one yard out to give the Seminoles a 17-point cushion. The Cowboys added a late touchdown on a 31-yard pass from Williams to Hart Lee Dykes.

Sophomore wide receiver Randy White, who had never caught a pass at FSU, grabbed four first half passes for 87 yards while Gainer, who had caught just five during the regular season, hauled in seven for 148 yards and two TDs. Smith's 201 rushing yards came on 24 carries.

The Seminole defense held the heralded Thomas in check the entire game, limiting him to 97 yards on 26 attempts.

Florida State finished the season with a 9-3 record.

SCORE BY QUARTERS

	1	2	3	4	F
FSU	3	10	14	7	34
OSU	0	0	17	6	23

SCORING SUMMARY

FSU - Schmidt 23 yd. field goal, 2:28
FSU - Gainer 39 yd. pass from Ferguson (Schmidt kick), 2:31
FSU - Schmidt 39 yd. field goal, :02
OSU - Dennis 33 field goal, 9:46
FSU - C. Jones 3 yd. run (Schmidt kick), 6:02
FSU - Gainer 19 yd. pass from Ferguson (Schmidt kick), 4:57
OSU - Thomas 29 yd. pass from Williams (Dennis kick), 2:52
OSU - Williams 12 yd. pass from Thomas (Dennis kick), 1:19
FSU - Ferguson 1 yd. run (Schmidt kick), 10:43
OSU - Dykes 31 yd. pass from Williams (Williams pass failed), :10

TEAM STATISTICS

	FSU	OSU
First Downs	31	23
Rushes - Yards	41-231	35-106
Passing Yards	338	263
Comp.-Att.-Int.	20-43-2	22-44-2
Plays-Total Offense	84-569	79-369
Punt Return Yards	25	20
Punts - Average	4-47.5	7-35.9
Fumbles - Lost	3-2	1-0
Interceptions - Yards	2-45	1-0
Penalties - Yards	9-110	3-27
Time of Possession	28:11	31:49
Third Down Cov.	6-16	6-18

INDIVIDUAL STATISTICS

RUSHING: FSU - Ferguson 6-(-4), T. Smith 24-201, Floyd 2-8, Ross 2-7, C. Jones 6-18, R. White 1-1; **OSU**- Williams 6-(-3), Thomas 26-97, Timmons 2-11, Dykes 1-1.
PASSING: FSU - Ferguson 20-43-1; **OSU** - Williams 21-43-2, Thomas 1-1-0.
RECEIVING: FSU - R. White 4-87, Gainer 7-148, T. Smith 2-8, P. Carter 5-81, Panton 1-10, Brown 1-4; **OSU** - Riley 3-49, Weiner 4-30, Dillard 2-13, Luper 1-11, Thomas 3-44, Williams 1-12, Dykes 8-104

1986 ALL-AMERICAN BOWL
Florida State 27
Indiana 13

BIRMINGHAM, Ala. (Dec. 31, 1986) — Tail-back Sammie Smith rushed for 205 yards and two touchdowns as Florida State claimed a 27-13 win over Indiana in the 10th Annual All-American Bowl.

Indiana was its own worst enemy, missing four scoring opportunities inside the FSU 31-yard line. The Hoosiers gained 383 yards to the Seminoles' 342 and held onto the ball almost 15 minutes longer than FSU.

Indiana scored first in the game. After driving 60 yards in 13 plays, Pete Stoyanovich kicked a 35-yard field goal to give his team a 3-0 lead.

FSU turned to Smith, a redshirt freshman. He ran for 28 yards on four carries and caught a pass for seven more as the Seminoles moved down the field. His four-yard touchdown run capped the drive. Derek Schmidt's PAT was blocked and FSU took a 6-3 lead.

Florida State picked up another touchdown before the half when Smith scored on a nine-yard romp. The Seminoles carried that 13-3 lead into intermission.

FSU made it 20-3 on the first possession of the second half. Smith ran three times for 20 yards and the Holloman brothers did the rest. The drive was sparked by a 36-yard reverse by Darrin, while senior Tanner collected 15 yards, including eight on a touchdown run.

IU came right back, but Stoyanovich missed a third FG, this time from 49 yards out. The Hoosier defense continued to hold the Seminoles, and late in the third period, Indiana made an attempt to get back into the game. Fullback Andre Powell closed the gap to 20-10 with a two-yard plunge at the 1:19 mark.

Following an interception in the opening minutes of the fourth period, Indiana drove 56 yards on seven plays and Stoyanovich's 30-yard field goal closed the score to 20-13.

FSU marched right back behind a handful of carries by Smith that netted 44 yards, with Tanner Holloman scoring on a 10-yard run.

For his performance, Smith was awarded the MVP trophy and the Seminoles finished the season with a 7-4-1 record.

SCORE BY QUARTERS

	1	2	3	4	F
FSU	6	7	7	7	27
Indiana	3	0	7	3	13

SCORING SUMMARY

IND - Stoyanovich 35 yd. field goal, 7:38
FSU - Smith 4 yd. rush (Schmidt kick failed), 4:12
FSU - Smith 9 yd. rush (Schmidt kick), 11:57
FSU - Holloman 8 yd. run (Schmidt kick), 12:04
IND - Powell 2 yd. rush (Stoyanovich kick), 1:27
IND - Stoyanovich 30 yd. field goal, 7:09
FSU - Holloman 10 yd. run (Schmidt kick), 2:56

TEAM STATISTICS

	FSU	IND
First Downs	20	23
Rushes - Yards	39-288	53-215
Passing Yards	54	168
Comp.-Att.-Int.	6-14-1	11-25-1
Plays-Total Offense	53-342	78-383
Punt Return Yards	12	7
Punts - Average	2-35	2-35
Fumbles - Lost	2-1	1-0

Robert Urich, an actor and former FSU football player, was one of the first to join the FSU Varsity Club's effort to finance and establish membership in the new Varsity wing of Doak Campbell Stadium. The new facility is open only to former Seminole varsity athletes who join the Varsity Club and hosts receptions on gameday weekends as well as housing a number of private seats in the beautifully appointed box.

Interceptions - Yards	1-6	1-0
Penalties - Yards	6-50	10-88
Time of Possession	22:41	37:19
Third Down Cov.	1-3	6-14

INDIVIDUAL STATISTICS

RUSHING: FSU - Smith 25-205, Williams 3-6, Fells 2-0, Floyd 1-7, D. Holloman 2-34, T. Holloman 6-36; **IND**- Thompson 28-127, Powell 6-38, Kramme 13-21, Sweazy 1-3, Polce 5-26.
PASSING: FSU - McManus 6-14-1; **IND** - Kramme 11-25-1.
RECEIVING: FSU - Smith 1-6, Gainer 1-19, O'Malley 2-20, P. Carter 2-9; **IND** - Jones 1-11, Lilja 2-44, Jordan 1-7, Dawsey 5-74, Buford 2-32.

1988 FIESTA BOWL
Florida State 31
Nebraska 28

TEMPE, Ariz. (Jan. 1, 1988)– Florida State quarterback Danny McManus hit wide receiver Ronald Lewis for a touchdown on fourth-and-15 late in the fourth quarter as FSU bounced back to win the Fiesta Bowl over Nebraska, 31-28.

Nebraska struck quickly on a three-yard run by tailback Keith Jones and a 52-yard punt return by Dana Brinson to open the game. At the end of one, Florida State trailed 14-0.

FSU scored 21 points in the second quarter after abandoning the run and turning to the hot hand of McManus, who was named the game's offensive MVP. When it was over, McManus had broken Fiesta Bowl records for passes attempted (51) and yards passing (375).

The second quarter was all Garnet and Gold. Deion Sanders' interception of a Steve Taylor pass gave the Seminoles the football at the Husker 40. Six plays later, Herb Gainer snagged the first of his two TDs, this one a 10-yarder.

The Florida State defense continued to tighten. Paul McGowan's fumble recovery gave the ball back to the offense. Seventy-five yards later, McManus handed off to Dayne Williams for a one-yard touchdown run.

Florida State scored on its third consecutive possession with 44 seconds left in the half. McManus connected with Gainer from 25 yards out, and the Seminoles enjoyed a 21-14 lead.

The Huskers evened the score at 21 when they took the second half kickoff and marched 77 yards, Taylor scoring from the two. The Seminoles then took a 24-21 lead on Derek Schmidt's 32-yard field goal. With 40 seconds left in the third period, fullback Tyreese Knox put Nebraska back on top with a four-yard run.

The fourth period proved to be the culmination of an exciting afternoon for the crowd of 72,112 in Sun Devil Stadium. Nebraska's offense drove the field, using six minutes of clock time as the game wound down. Camped at the Tribe two on second-and-goal, the Huskers were set to deal the final blow. But as Knox got the handoff, the ball popped loose and FSU's Eric Hayes recovered.

With 6:58 left, McManus needed a touchdown for a Florida State win. Starting from the FSU three, the senior led his team down to the Nebraska two — the big play coming on a 43-yard pass to tailback Dexter Carter. A dead ball foul pushed the Seminoles back to the 18. Two plays later, McManus faced fourth-and-goal from the 15. He hit Lewis on the square-in pattern for the winning touchdown.

Florida State finished the season 11-1 and was voted runnerup in both the Associated Press and United Press International polls.

SCORE BY QUARTERS

	1	2	3	4	F
FSU	0	21	3	7	31
Nebraska	14	0	14	0	28

SCORING SUMMARY

NEB - Jones 3 yd. run (Brennan kick), :19
NEB – Brinson 52 yd. punt return (Brennan kick), :00
FSU - Gainer 10 yd. pass from McManus (Schmidt kick), 1:45
FSU - D. Williams 4 yd. run (Schmidt kick), 2:38
FSU – Gainer 25 yd. pass from McManus (Schmidt kick), 1:58
NEB - Taylor 2 yd. run (Brennan kick), 3:19
FSU - Schmidt 32 yd. field goa, 3:52
NEB - Knox 4 yd. run (Brennan kick), 3:42
FSU – Lewis 15 yd. pass from McManus (Schmidt kick), 3:51

TEAM STATISTICS

	FSU	NEB
First Downs	26	20
Rushes - Yards	29-82	54-242
Passing Yards	375	142
Comp.-Att.-Int.	28-51-1	7-14-1
Plays-Total Offense	80-457	68-384
Punt Return Yards	12	89
Punts - Average	4-29.5	4-35.5
Fumbles - Lost	2-1	4-2
Interceptions - Yards	1-3	1-35
Penalties - Yards	2-20	9-78
Time of Possession	31:07	28:53
Third Down Cov.	9-17	4-11

INDIVIDUAL STATISTICS

RUSHING: FSU - S. Smith 9-28, McManus 5-26, D. Williams 3-5, D. Carter 4-4, Bennett 7-16, Butts 1-3; **NEB**- Jones 15-80, Heibel 3-7, Taylor 20-75, Carpenter 1-2, Brinson 2-16, Knox 13-62.
PASSING: FSU - McManus 28-51-1; **NEB** - Taylor 7-14-1.
RECEIVING: FSU - D. Williams 1-7, P. Carter 5-54, Bennett 4-47, Butts 1-7, Gainer 5-89, R. Lewis 4-59, D. Carter 4-89, S. Smith 1-5, Dawsey 1-17, Anthony 2-29; **NEB** - Banderas 1-48, Gregory 3-49, Millikan 2-32, Heibel 1-13.

1989 SUGAR BOWL
Florida State 13
Auburn 7

NEW ORLEANS, La. (Jan. 2, 1989)– Sammie Smith rushed for 115 yards on 24 carries and All-American Deion Sanders intercepted a pass in the end zone on the game's final play to give Florida State a 13-7 victory over SEC champion Auburn in the 55th Annual Sugar Bowl.

The victory, before an ABC national television audience, gave FSU an 11-game win streak and a No. 3 final ranking. It also marked the seventh consecutive bowl championship for FSU.

Florida State scored 10 points in the first quarter, and it would be enough for the Seminole defense. FSU limited the Tigers to 108 yards on the ground and 270 total yards. The Tribe recovered a pair of fumbles and grabbed three interceptions, including Sanders' game-saver.

Smith powered the Florida State offense early with 73 yards in the first half. He earned the Miller-Digby Award as the game's Most Valuable Player and became the first back to gain over 100 yards on Auburn's defense in 25 games.

Florida State opened the game with an impressive 84-yard drive. Smith gained 50 yards as the Tribe surprised Auburn by running the ball up the middle. Dayne Williams got the touchdown on a two-yard run at 9:48 of the first quarter.

After a Stan Shiver interception, FSU's Bill Mason added a 35-yard field goal to give the Seminoles a 10-0 lead. Following a fumble recovery, Florida State drove to the Auburn two, where a fake field goal attempt failed.

The next time the Seminoles got the ball, after a Dedrick Dodge interception, FSU capitalized by driving 24 yards in eight plays for a 31-yard Mason field goal.

The teams exchanged punts on their next possessions before Auburn drove for its lone score of the game. The Tigers took the ball on their own 49 and Reggie Slack threw a 20-yard touchdown pass to Walter Reeves to bring Auburn within six at 13-7.

It was as close as Auburn would get. In fact, neither team would score again as defense dominated the second half.

As the fourth period began, FSU was on the Auburn one following a 68-yard drive. On third-and-goal, Chip Ferguson's lateral to Sammie Smith got away and Auburn recovered. The Tigers turned around and drove to the FSU 15-yard line.

On fourth-and-nine from FSU's 15, Howard Dinkins pressured Slack and he was called for intentional grounding. After a Seminole punt pinned Auburn at its own four with 3:28 to go, the Tigers put together a last-ditch drive to win the game.

With Slack completing passes to re-

ceivers Reeves, Lawyer Tillman and Freddy Weygand, the Tigers converted on fourth down three times. But on third-and-10 from the FSU 22 and five seconds remaining, Auburn went at FSU's All-American once too often. Sanders picked off Slack's pass in the end zone, and Florida State had its first Sugar Bowl victory.

SCORE BY QUARTERS

	1	2	3	4	F
FSU	10	3	0	0	13
Auburn	0	7	0	0	7

SCORING SUMMARY

FSU - D. Williams 2 yd. run (Andrews kick), 9:48
FSU - Mason 35 yd. field goal, 5:57
FSU - Mason 31 yd. field goal, 11:00
AUB - Reeves 20 yd. pass from Slack (Lyle kick), 4:09

TEAM STATISTICS

	FSU	AUB
First Downs	21	18
Rushes - Yards	47-148	36-108
Passing Yards	157	162
Comp.-Att.-Int.	14-27-1	19-33-3
Plays-Total Offense	74-305	69-270
Punt Return Yards	0	25
Punts - Average	4-35	4-35.8
Fumbles - Lost	2-1	3-2
Interceptions - Yards	3-11	1-13
Penalties - Yards	6-45	5-65
Time of Possession	33:35	26:25
Third Down Cov.	6-16	1-12

INDIVIDUAL STATISTICS

RUSHING: FSU - S. Smith 24-115, Ferguson 6-(-19), D. Williams 7-16, Carter 7-25, Floyd 1-5, Dawsey 1-0, Butts 1-6; **AUB**- Danley 19-68, Harris 4-6, Joseph 8-47, Slack 4-(-9), Weygand 1-(-4).
PASSING: FSU - Ferguson 14-26-1, Johnson 0-1-0; **AUB** - Slack 19-33-3.
RECEIVING: FSU - Anthony 3-47, O'Malley 2-31, Dawsey 2-10, D. Carter 3-25, D. Williams 2-20, Johnson 1-16, Butts 1-8; **AUB** - Taylor 5-35, Reeves 2-37, Weygand 3-40, Danley 5-2, Tillman 4-48.

1990 FIESTA BOWL
Florida State 41
Nebraska 17

TEMPE, Ariz. (Jan. 1, 1990) — Peter Tom Willis, the game's Offensive Most Valuable Player, threw for five touchdowns and 422 yards to lead Florida State to its second Fiesta Bowl win over the Nebraska Cornhuskers, 41-17.

Nebraska came on strong in the first quarter with a 69-yard touchdown drive. Capped by a Gerry Gdowski-to-Brian Gregory pass, the drive took only 3:41.

Florida State followed with a march that ended in a missed 37-yard field goal by Bill Mason. Three plays later, Nebraska fumbled, but the Seminoles could not capitalize on Errol McCorvey's recovery.

Kevin Grant's interception at the Nebraska 37-yard line provided another scoring chance for FSU, but at the top of the second quarter, Richie Andrews' 39-yard field goal attempt missed to the left.

In the second quarter, Willis completed 12-of-14 passes for 210 yards and three touchdowns as the Seminoles built a 21-10 halftime lead. The first drive began with Odell Haggins' fumble recovery. Two plays later, Willis' pass to Terry Anthony tied the score at seven.

Nebraska followed with a 62-yard kick return and a 39-yard field goal to take a 10-7 lead.

After a Florida State fourth down conversion try failed and Nebraska missed a field goal, the Seminoles took the lead for good on a five-yard touchdown pass from Willis to Reggie Johnson.

With 24 seconds left in the first half, Willis struck again with a 10-yard pass to Dexter Carter to put FSU up 21-10.

Florida State continued the flood in the third quarter. Willis' passing and spectacular catching by the FSU receivers — Anthony caught six passes for 88 yards, Ronald Lewis five for 106 yards and Lawrence Dawsey four for 66 — helped the Seminoles to three third quarter touchdowns and a 41-10 lead.

After Paul Moore scored on a one-yard run, Willis connected with Johnson for the second time. Next came a 24-yard pass to Anthony to give the Seminoles their sixth touchdown of the game.

The win was Florida State's 10th straight after an 0-2 start to the 1990 season. FSU finished with its third straight Top Three ranking.

SCORE BY QUARTERS

	1	2	3	4	F
FSU	0	21	20	0	41
NEB	7	3	0	7	17

SCORING SUMMARY

NEB - Gregory 9 yd. pass from Gdowski (Barrios kick), 11:19
FSU - Anthony 14 yd. pass from Willis (Andrews kick), 13:42
NEB - Drennan 39 yd. field goal, 12:15
FSU - R. Johnson 5 yd. pass from Willis (Andrews kick), :57
FSU - Carter 10 yd. pass from Willis (Andrews kick), :24
FSU - Moore 1 yd. run (Andrews kick), 5:59
FSU - R. Johnson 8 yd. pass from Willis (Andrews kick), 3:37
FSU - Anthony 24 yd. pass from Willis (Andrews kick), :02
NEB - Joseph 2 yd. run (Drennan kick), 1:16

TEAM STATISTICS

	FSU	NEB
First Downs	18	18
Rushes - Yards	24-72	46-115
Passing Yards	422	207
Comp.-Att.-Int.	25-41-0	15-26-2
Plays-Total Offense	65-494	72-322
Punt Return Yards	0	5
Punts - Average	3-35.7	3-34.3
Fumbles - Lost	0-0	5-3
Interceptions - Yards	2-42	0-0
Penalties - Yards	13-135	6-48
Time of Possession	27:30	32:30
Third Down Cov.	7-16	7-18

INDIVIDUAL STATISTICS

RUSHING: FSU - D. Carter 13-72, Bennett 3-3, Moore 4-3, Willis 1-(-8), Dawsey 1-(-4), Lee 2-6; **NEB** - Clark 16-86, Gdowski 12-1, Bell 1-2, Carpenter 3-6, Flowers 4-25, Washington 1-(-4), Hughes 1-(-2), Joseph 4-(-2), Rogers 4-3.
PASSING: FSU - Willis 25-40-0, Weldon 0-1-0; **NEB** - Joseph 1-2-0, Gdowski 13-23-2, Stigre 1-1-0.
RECEIVING: FSU - Lewis 5-106, R. Johnson 3-27, Dawsey 4-66, Anthony 6-88, D. Carter 3-47, Baker 2-49, Bennett 1-30, Lee 1-9; **NEB** - Dowse 1-41, Gregory 4-67, Bell 3-46, Carpenter 2-6, Bostick 3-27, Garrett 1-15, Hughes 1-5.

1990 BLOCKBUSTER BOWL
Florida State 24
Penn State 17

MIAMI, Fla. (Dec. 28, 1990) — In a game that pitted college football's winningest active coaches, FSU quarterback Casey Weldon completed 22-of-36 passes for 248 yards to lead the Seminoles to a 24-17 victory over Penn State in the inaugural Blockbuster Bowl. The victory pushed Florida State to a number four final ranking.

After scoring on a 41-yard Richie Andrews field goal on the game's first drive, Terrell Buckley's thrilling 39-yard punt return put the Seminoles on the Penn State 17-yard line minutes later. Four plays later, Florida State scored the first touchdown of the game on a one-yard run by Amp Lee. Lee was named the game's Most Valuable Player with 86 yards on 21 carries and a pair of scores.

Following unsuccessful drives by both Penn State and FSU, PSU quarterback Tony Sacca launched a 56-yard touchdown pass to David Daniels for the Nittany Lions' first score.

Florida State trailed Nebraska 16-15 with 1:16 left in the 1993 National Championship showdown at the Orange Bowl. With just 21 seconds remaining, true freshman Scott Bentley nailed a 22-yard field goal, his fourth of the game, to give the Seminoles an 18-16 win and its first national title.

Florida State's lead increased 1:32 into the second quarter when Lee ran for his second touchdown of the game, this one from seven yards out. The score remained 17-7 until the third quarter.

Florida State started the third period with a drive that ended in a Nittany Lion interception at the Penn State 18-yard line. Twelve plays later, PSU kicker Craig Fayak gave the Nittany Lions their sole score of the third quarter with a 32-yard field goal. The Seminoles came back quickly. Weldon ran five yards for FSU's final score after a 58-yard drive.

The Nittany Lions and Seminoles exchanged punts before Penn State came back. Following a 62-yard drive, Terry Smith scored on a 37-yard pass from reserve QB Tom Bill as PSU closed to within seven with six minutes left in the game.

The final six minutes would provide some anxious moments for Seminole fans as the Nittany Lions gained momentum with Bill at the helm.

But both defenses held in the final minutes. After an exchange of punts, FSU's John Davis cemented the victory with a leaping interception at the Florida State one. The Seminoles were able to run out the clock after that to hand the Nittany Lions their first loss in nine games.

SCORE BY QUARTERS

	1	2	3	4	F
FSU	10	7	7	0	24
PSU	7	0	3	7	17

SCORING SUMMARY

FSU - Andrews 41 yd. field goal, 10:47
FSU - Lee 1 yd. run (Andrews kick), 8:20
PSU - Daniels 56 yd. pass from Sacca (Fayak kick), 1:13
PSU - Fayak 32 yd. field goal, 7:32
FSU - Weldon 5 yd. run (Andrews kick), 3:51
PSU - T. Smith 37 yd. pass from Bill (Fayak kick), 6:27

TEAM STATISTICS

	FSU	PSU
First Downs	19	17
Rushes - Yards	39-152	31-122
Passing Yards	248	278
Comp.-Att.-Int.	22-36-2	15-32-3
Plays-Total Offense	75-400	62-403
Punt Return Yards	43	72
Punts - Average	7-37.6	6-36.3
Fumbles - Lost	0-0	2-0
Interceptions - Yards	3-2	2-19
Penalties - Yards	4-35	6-46
Time of Possession	33:47	26:13
Third Down Cov.	6-16	2-11

INDIVIDUAL STATISTICS

RUSHING: FSU - Lee 21-86, Weldon 6-22, Dawsey 1-0, Bennett 7-30, Moore 1-12, Jackson 1-2; **PSU** - Brown 14-46, Thompson 8-33, Smith 1-13, Sacca 6-28, Fayak 1-0, Bill 1-2.
PASSING: FSU - Weldon 22-36-2; **PSU** - Sacca 12-25-2, Bill 3-7-1.
RECEIVING: FSU - R. Johnson 2-34, Lee 5-32, Dawsey 8-107, Bennett 4-49, Moore 1-3, Roberts 1-6, Baker 1-17; **PSU** - Daniels 7-154, Smith 5-100, Thompson 2-10, T. Thomas 1-14.

1992 COTTON BOWL
Florida State 10
Texas A&M 2

DALLAS, Texas (Jan. 1, 1992) — The Seminoles won the Cotton Bowl with a mix of feisty defense and ball control offense which highlighted the rushing of sophomore Sean Jackson. After consecutive losses to Miami and Florida to end the regular season, the Seminoles rebounded to defeat ninth-ranked Texas A&M, 10-2.

Jackson ably took over the starting tailback job, running for 119 yards on 27 carries and was named the game's offensive MVP.

Rainy and cold weather conditions caused a turnover-filled game that turned into a defensive struggle. There were a Cotton Bowl record 13 turnovers in all, eight by the Aggies and five by Florida State. Texas A&M was especially plagued by ball-handling woes, fumbling six times and throwing two interceptions.

Ironically, Texas A&M's first fumble resulted in its only points of the game. When Aggie running back Greg Hill fumbled out of bounds deep in Seminole territory, the FSU offense was forced to take over on its own two-yard line. One play later, Quentin Coryatt caught FSU quarterback Casey Weldon in the end zone for a safety.

The Aggies' two-point lead held for most of the half until Dallas native Clifton Abraham recovered an Aggie fumble at midfield. Seven plays later, Weldon faked a handoff and rolled around the right end for a five-yard touchdown run.

The second half was a carbon copy of the first with both teams trying to hang onto the ball in the wet conditions. The FSU defense continued to harass the Aggie offense, caused five fumbles in the second half. Florida State held A&M to 180 yards of total offense for the game.

The Aggie defense was also dominating, allowing the Seminoles just one more score in the game, a 27-yard field goal by Gerry Thomas with 2:40 left in the fourth quarter. Florida State won its 11th game of the year and finished the season ranked fourth in the nation.

SCORE BY QUARTERS

	1	2	3	4	F
FSU	7	0	0	3	10
TAM	2	0	0	0	2

SCORING SUMMARY

TAM - Weldon tackled in endzone for Safety, 10:09
FSU - Weldon 4 yd. run (Thomas kick), 2:08
FSU - Thomas 27 yd. field goal, 2:40

TEAM STATISTICS

	FSU	TAM
First Downs	17	12
Rushes - Yards	48-188	42-123
Passing Yards	92	57
Comp.-Att.-Int.	14-32-4	6-24-2
Plays-Total Offense	80-280	66-180
Punt Return Yards	16	8
Punts - Average	8-43.3	9-39.7
Fumbles - Lost	3-1	7-6
Interceptions - Yards	2-0	4-47
Penalties - Yards	11-77	6-50
Time of Possession	33:59	26:01
Third Down Cov.	3-17	0-12

INDIVIDUAL STATISTICS

RUSHING: FSU - Jackson 27-119, Bennett 11-47, McMillan 2-16, Baker 1-14, Weldon 7-8; **TAM**- Hill 14-71, Richardson 9-5, Carter 7-22, McAfee 5-19, Simmons 4-19, Thomas 2-4, Biggens 1-9.
PASSING: FSU – Weldon 14-32-4; **TAM** - Richardson 6-24-2.
RECEIVING: FSU - Baker 4-44, Jackson 3-20, McCorvey 2-20, Johnson 2-19, Frier 1-5, Bennett 2-16; **TAM** - Hill 2-17, Harrison 2-27, Mathews 1-10, Mitchell 1-3.

1993 ORANGE BOWL
Florida State 27
Nebraska 14

MIAMI, Fla. (Jan. 1, 1993)— The Orange Bowl provided the perfect setting for a reunion. After all, the bowl itself was one Florida State had not visited since 1981, and FSU had never won the game. In addition, the matchup between Big Eight champ Nebraska and Florida State provided a chance for the two teams to get reacquainted.

Before the coin toss, the outcome seemed a foregone conclusion. Nobody, including the Nebraska school newspaper, believed the Cornhuskers stood a chance against Charlie Ward and Florida State's high-powered offense, while the FSU defense appeared up to the challenge of stopping Nebraska's "We-Backs".

By the second quarter, the foundation of a rout had been built. The Tribe scored 20 unanswered points and the Cornhuskers were flailing in monsoon conditions that had hit the Orange Bowl. However, the torrential downpour affected FSU's style of play more, forcing the offense to replace the shotgun with a safer and slower I-formation rushing attack.

Florida State tallied its first points of the contest midway through the first quarter. After Nebraska hit a brick wall on a fourth-and-one attempt on an early drive, the Seminole offense got the ball on its own 24-yard line.

Charlie Ward quickly directed a drive to the Cornhusker 25. From there, the FSU signal-caller calmly hooked up with Tamarick Vanover for the first score of the game.

After an exchange of punts, an interception, and a missed field goal by Nebraska, FSU got going again. Vanover's 29-yard pickup on a reverse and Sean

Jackson's 28-yard pass completion to Ward highlighted an FSU drive that resulted in a 40-yard field goal by Dan Mowrey. With 10:54 left in the half, the Tribe held a 10-point advantage.

A Nebraska mistake proved costly on the following series. Cornhusker quarterback Tommy Frazier attempted a late pitch. The ball sailed and FSU's Dan Footman recovered it on the two-yard line. Three plays later, Ward hit Kez McCorvey with a four-yard strike for a 17-0 FSU lead.

Mowrey added another field goal in the period, this one from 24 yards out. With a first half shutout looming, Nebraska went to the air. Frazier soon connected with Corey Dixon, who made a circus grab in the end zone for a 41-yard touchdown.

As the rain poured down, Florida State and Nebraska played a quiet final half, offensively. The two teams traded touchdowns, with the Seminoles putting the game away in the third quarter. At the end of an 85-yard, 16-play drive that took nearly eight minutes off the clock, Jackson rattled and rolled 11 yards into the end zone, giving the Tribe a 20-point lead once again.

The Cornhuskers put the last points on the board with 10 minutes left in the game. Tight end Gerald Armstrong snared a one-yard pass from Frazier.

Ward was named Florida State's Orange Bowl MVP with 210 yards of total offense and two touchdown passes. Jackson also had an excellent outing, gaining 101 yards on 17 carries and catching four passes for 61 yards. Jackson gained 73 of his 101 yards in the second half as he passed the 100-yard mark for the second consecutive bowl game.

SCORE BY QUARTERS

	1	2	3	4	F
FSU	7	13	7	0	27
Nebraska	0	7	0	7	14

SCORING SUMMARY

FSU - Vanover 25 yd. pass from Ward (Mowrey kick), 7:41
FSU - Mowrey 40 yd. field goal, 10:54
FSU - McCorvey 4 yd. pass from Ward (Mowrey kick), 9:22
FSU - Mowrey 24 yd. field goal, 2:34
NEB - Dixon 41 yd. pass from Frazier (Bennett kick), 1:03
FSU - S. Jackson 11 yd. run (Mowrey kick), 4:52
NEB - Armstrong 1 yd. pass from Frazier (Bennett kick), 10:24

TEAM STATISTICS

	FSU	NEB
First Downs	23	13
Rushes - Yards	48-221	34-144
Passing Yards	215	146
Comp.-Att.-Int.	16-31-1	10-22-2
Plays-Total Offense	79-436	56-290
Punt Return Yards	10	18
Punts - Average	6-35.8	4-44.8
Fumbles - Lost	3-0	5-1
Interceptions - Yards	2-0	1-12
Penalties - Yards	6-71	6-50
Time of Possession	36:53	23:07
Third Down Cov.	8-16	3-12

INDIVIDUAL STATISTICS

RUSHING: FSU - Jackson 17-101, McMillon 9-23, Floyd 4-5, Ward 14-23, Wimberly 1-19, Vanover 3-50; **NEB**- Jones 19-76, Lewis 3-19, Brown 4-13, Frazier 7-1, Dixon 1-35.
PASSING: FSU - Ward 15-30-1, Jackson 1-1-0; **NEB**- Frazier 10-21-2, Bell 0-1-0.
RECEIVING: FSU - Jackson 4-61, Baker 3-32, Vanover 3-40, McMillon 1-7, McCorvey 3-23, Ward 1-28, Ellison 1-24; **NEB** - Dixon 5-123, Hawkins 2-18, Jones 1-0, Armstrong 1-1, Muhammad 1-4.

1994 ORANGE BOWL

Florida State 18
Nebraska 16

MIAMI, Fla. (Jan. 1, 1994) — The 60th Annual Orange Bowl game proved indeed to be a "Classic" as the nation's top two teams battled to the last second for the 1993 National Championship. When Florida State kicker Scott Bentley's field goal with 21 seconds left in the game split the uprights and Cornhusker Byron Bennett's last second kick sailed wide left, the Seminoles stood as 18-16 victors over number one Nebraska.

Both teams started slow offensively, failing to score in the first quarter. In all, the teams combined for five punts and a missed field goal in the period. And while defense continued to dominate in the second stanza, FSU took a 3-0 lead on Bentley's 34-yard field goal after marching 63 yards. The big play in the FSU drive was a 31-yard pass from Charlie Ward to Kevin Knox, while a pass interference penalty on Nebraska gave Florida State a first down on third-and-six.

It took less than two minutes for the Cornhuskers to counter. When FSU's Devin Bush tipped a pass from Nebraska quarterback Tommie Frazier into the hands of receiver Reggie Baul, NU had a 34-yard touchdown completion and a 7-3 lead.

Florida State and Nebraska traded possessions before FSU was able to add another three. Seminole quarterback Ward showed the skills

FSU has played in 26 postseason bowls in just 50 years of intercollegiate football, posting a remarkable 16-8-2 record. Only eight schools have won more bowl games than Florida State.

Scott Bentley kicked four field goals including the game winner from 22 yards with just 21 left to give the Seminoles an 18-16 win over Nebraska and their first National Championship at the 1994 Orange Bowl.

that won him the Heisman Trophy, scrambling for 23 and passing for 39 of the 71 yards on the drive. Bentley nailed a 25-yard field goal with 22 seconds left and as the half ended, the heavily favored Tribe trailed, 7-6.

FSU regained the lead after taking the second half kickoff and driving 67 yards. Ward, the game's Most Valuable Player, set up William Floyd's 1-yard TD plunge with a 41-yard pass to Knox before his two-point conversion attempt fell incomplete. Nonetheless, the Seminoles took a 12-7 lead.

One possession later, FSU increased its lead. After taking over at its own 12, Florida State looked to junior fullback Floyd for a spark. He obliged with a career-long 34-yard run to the FSU 46-yard line. Six plays later, Bentley's third field goal of the night, this one from 39 yards out, put the Seminoles up 15-7 with 3:06 remaining in the third.

Nebraska held the ball for the rest of the quarter, and on the first play of the final period, Lawrence Phillips ran to the right for a 12-yard touchdown. A two-point conversion attempt to tie the game at 15 failed when Frazier was knocked out of bounds at the one.

Florida State was unable to advance past the Nebraska 45 on its next drive, so the Cornhuskers once again took over. Their march deep into Seminole territory came to a sudden end when Richard Coes intercepted a pass at the FSU nine. But the Seminoles went three and out, turning the ball over to the Cornhuskers with 4:39 left in the game.

Nebraska drove from its own 20 to the FSU 4 after Liss' 42-yard punt. Phillips ran for 17 yards on the first play of the drive, while Frazier gained 32 yards on another rush. But the Seminole defense stiffened from there. Three runs netted minus five yards and Bennett kicked a 27-yard three-pointer from the five, giving the 'Huskers a 16-15 lead with 1:16 to play.

Starting at the 35-yard line after Bennett's kickoff went out of bounds, Ward took over. Aided by a pair of penalties against Nebraska — a 15-yard late hit after a 21-yard Warrick Dunn pickup, and a 15-yard pass interference call — Ward led FSU to the Nebraska five with 21 seconds left. Bentley's 22-yard kick on second down sailed through the uprights and gave Florida State an 18-16 edge with 21 seconds left.

But Nebraska was not ready to call it a day. On second down from the Nebraska 43, Frazier completed a 29-yard pass to Trumane Bell. The Seminoles celebrated as time apparently expired on the play, but the Cornhuskers had called a time out with one second remaining. As Bennett's last second attempt sailed wide left, the Seminoles wrapped up their first 12-win season and earned Florida State's first football national championship.

SCORE BY QUARTERS

	1	2	3	4	F
FSU	0	6	9	3	18
Nebraska	0	7	0	9	16

SCORING SUMMARY

FSU - Bentley 34 yd. field goal, 7:54
NEB - Baul 34 yd. pass from Frazier (Bennett kick), 5:59
FSU - Bentley 25 yd. field goal, :29
FSU - Floyd 1 yd. run (Ward pass incomplete), 12:50
FSU - Bentley 39 yd. field goal, 3:06
NEB - Phillips 12 yd. run (Frazier run failed), 14:55
NEB - Bennett 27 yd. field goal, 3:16
FSU - Bentley 22 yd. field goal, :21

TEAM STATISTICS

	FSU	NEB
First Downs	22	20
Rushes - Yards	24-47	44-183
Passing Yards	286	206
Comp.-Att.-Int.	24-43-0	13-25-2
Plays-Total Offense	67-333	69-389
Punt Return Yards	0	18
Punts - Average	6-45.2	7-38.4
Fumbles - Lost	0-0	2-0
Interceptions - Yards	2-21	0-0
Penalties - Yards	10-69	11-115
Time of Possession	27:03	32:57
Third Down Cov.	1-12	7-16

INDIVIDUAL STATISTICS

RUSHING: FSU - Jackson 8-(-6), Floyd 7-53, Dunn 1-3, Ward 8-(-3); **NEB**- Jones 9-28, Makovicka 2-7, Benning 5-5, Phillips 13-64, Frazier 14-77, Dixon 1-2.
PASSING: FSU - Ward 24-43-0; **NEB** - Frazier 13-24-2, Jones 0-1-0
RECEIVING: FSU - Frier 5-46, McCorvey 5-70, Floyd 1-(-7), Knox 5-99, Vanover 6-48, Dunn 2-30; **NEB** - Jones 1-(-7), Muhammad 1-14, Johnson 3-40, Baul 1-34, Bell 4-75, Dixon 3-50.

1995 SUGAR BOWL

Florida State 23
Florida 17

NEW ORLEANS, La. (Jan. 2, 1995) — For the second consecutive game, Florida's secondary was dissected by FSU quarterback Danny Kanell while the Seminole defense sacked Danny Wuerffel five times as Florida State settled a regular season tie, winning "The Fifth Quarter in the French Quarter" 23-17 over the Florida Gators.

FSU tailback Warrick Dunn, playing in his home state, continued to riddle the Gator defense in earning Sugar Bowl MVP honors. The sophomore rushed 14 times for 58 yards, caught nine passes for 51 yards and threw a 73 yard touchdown pass.

On the game's second possession, Florida State began deep in their own territory at the 7-yard line. The Seminoles started this rematch where they left off the last game against the Gators, driving almost at will down the field. The Seminoles used a pair of Warrick Dunn 16-yard runs and a 41-yard pass from Danny Kanell to E.G. Green to the Gator 10-yard line to set up the game's first score. Unable to get the ball in the endzone, FSU settled for a Dan Mowery 21-yard field goal giving the Seminoles a 3-0 lead with 7:20 remaining in the first quarter.

UF drove to the Florida State 4-yard line on their next possession before Derrick Brooks collared Wuerffel on a third down naked bootleg forcing Judd Davis to kick a 22-yard field goal tying the score 3-3 with 3:57 remaining in the opening quarter.

After Todd Rebol stripped the ball from UF's Fred Taylor and Sean Hamlet recovered at Florida State's 27-yard line, the Seminoles used a bit of trickery resulting in a touchdown which gave them the lead for good. Dunn, a high school quarterback, completed his first collegiate pass to 'OMar Ellison for a 73-yard touchdown strike in which Ellison outraced the UF secondary giving Florida State a 10-3 advantage with 14:25 remaining in the second quarter. Dunn's pass also set a short-lived record for the longest pass in Sugar Bowl history.

Florida State's defense then made another big play, this time stopping a Wuerffel 4th and 1 quarterback sneak giving the Seminoles possession on their own 28-yard line.

One play after Kanell completed a key 13-yard completion to Ellison on 3rd and 12, he hit an open Kez McCorvey for a 16-yard touchdown strike giving FSU a 17-3 lead with 7:47 left in the first half.

UF responded with an 82-yard touchdown strike from Wuerffel to Ike Hilliard on 3rd and 12 putting the Gators within seven with 6:07 left in the first half. Wuerffel's strike marked the third time in the game that the record for longest pass in Sugar Bowl history had been broken.

After another fumble recovery by Sean Hamlet at midfield, Kanell drove the Seminole offense to the 7-yard line resulting in a Mowrey 24-yard field goal giving FSU a 20-10 halftime lead.

Rock Preston continued Florida State's momentum by returning the second half kickoff 62 yards to the UF 30-yard line. Mowrey then kicked a career high 45-yard field goal giving Florida State a 23-10 lead one minute into the second half. Mowrey's third field goal of the night, also a career high, was the most by an FSU kicker since Scott Bentley kicked four field goals in last year's Orange Bowl.

Florida got back in the game in the fourth quarter after Wuerffel directed a 17-play, 80-yard drive culminating in a one yard quarterback sneak from Wuerffel bringing UF within six with 3:47 remaining.

UF's attempt of an onside kick rolled out of bounds, but the Gator defense held giving them one more chance from their

own 19 with 2:27 remaining.

Derrick Brooks sealed the victory over the Gators by intercepting a Wuerffel pass and returning it to the UF 19 in the game's final minute.

Florida State's victory over Florida marked an NCAA record tenth straight bowl victory and thirteenth without a loss. Florida State also finished in the Top Five nationally an unprecedented eighth consecutive year.

SCORE BY QUARTERS

	1	2	3	4	F
FSU	3	17	3	0	23
Florida	3	7	0	7	17

SCORING SUMMARY

FSU - Mowrey 21 yd. field goal, 7:20
UF - Davis 22 yd. field goal, 3:57
FSU - Ellison 73 yd. pass from Dunn (Mowrey kick), 14:25
FSU - McCorvey 16 yd. pass from Kanell (Mowrey kick), 7:47
UF - Hilliard 82 yd. pass from Wuerffel (Davis kick), 6:07
FSU - Mowrey 24 yd. field goal, :36
FSU - Mowrey 45 yd. field goal, 13:57
UF - Wuerffel 1 yd. run (Davis kick), 3:47

TEAM STATISTICS

	FSU	UF
First Downs	21	23
Rushes - Yards	30-76	29-5
Passing Yards	325	449
Comp.-Att.-Int.	24-41-0	30-43-1
Plays-Total Offense	71-401	72-454
Punt Return Yards	10	9
Punts - Average	4-39	3-45.7
Fumbles - Lost	0-0	2-2
Interceptions - Yards	1-5	0-0
Penalties - Yards	7-62	8-57
Time of Possession	27:56	32:04
Third Down Cov.	4-16	11-17

INDIVIDUAL STATISTICS

RUSHING: FSU - Dunn 14-58, Crockett 5-19, Preston 4-4, McMillon 1-1, Kanell 6-(-6); **UF**- Williams 10-27, Taylor 8-18, Kresser 1-(-7), Anthony 1-(-10), Wuerffel 9-(-23).
PASSING: FSU - Kanell 23-40-0, Dunn 1-1-0; **UF** - Wuerffel 28-39-1, Kresser 1-2-0, Williams 0-1-0, Anthony 1-1-0.
RECEIVING: FSU - Dunn 9-51, McCorvey 4-84, Ellison 4-102, E. Green 4-74, Crockett 1-(-2), Messam 1-12, Preston 1-4; **UF** - Anthony 8-57, J. Jackson 6-128, Taylor 3-33, Williams 3-14, Doering 3-47, Hill 3-34, Hilliard 3-119, Bilkie 1-17.

1996 ORANGE BOWL

Florida State 31
Notre Dame..... 26

MIAMI, Fla. (Jan. 1, 1996) — Danny Kanell threw two fourth quarter touchdown passes to lead Florida State to a 31-26 come-from-behind win over Notre Dame in the final Orange Bowl game played in the historic stadium.

Kanell hit E.G. Green with an 11-yard scoring strike, then flipped a 3-yard touchdown pass to Andre Cooper with 6:09 left in the game to give the Seminoles an NCAA record 11th straight bowl win and a top four finish in the AP poll for a record ninth straight season.

Florida State's offense tested the Fighting Irish through the air and on the ground. Kanell completed 20 of 32 passes for 290 yards and four touchdowns, while Warrick Dunn rushed for 151 yards on 22 carries. However, it would take a dramatic fourth quarter comeback to give the Seminoles the win.

Notre Dame opened the scoring in the first quarter with a perfect 39-yard scoring strike from Tom Krug to Derrick Mayes. FSU tied the score when Cooper collected a 15-yard scoring pass from Kanell with 6:08 left in the quarter.

Trailing 10-7 after a Notre Dame field goal, Kanell found Cooper in the endzone from 10 yards out to give the Seminoles a 14-10 lead at halftime.

Mayes regained the lead for the Irish in the third quarter on an acrobatic tip and catch in the endzone over FSU defender Samari Rolle with 8:04 left.

Notre Dame grabbed the momentum over the third quarter and threatened to run away with the game when Kanell stepped on the back line of the endzone while trying to throw for a safety. Notre Dame scored again just two minutes later on a five yard pass to give them a 10 point lead with just under 11 minutes left in the third quarter. FSU did not score in the third quarter and would not score until under 10 minutes left in the game, but they came on strong with 17 points over the final few minutes of the game.

Kanell used just five plays to cover 73 yards and his touchdown pass to Green with 9:47 left revived the FSU offense. The Tribe defense held Notre Dame without a first down on their next possession and a 30-yard punt return by Dee Feaster set the Seminoles up at the Notre Dame 30. Six plays later Kanell hit Cooper with a TD and then found him for a two-point conversion to give the Seminoles the lead.

FSU's defense forced the Irish into a fumble and a safety on their last two possessions to preserve the win and push Florida State's all-time record against Notre Dame to 3-1.

FSU's Cooper was named MVP after setting an Orange Bowl record with three touchdown catches. Wayne Messam led all FSU receivers with 103 yards on six catches, while Green had 99 yards on five receptions.

The Seminole defense held Notre Dame to just 169 yards passing, but the Irish ground attack churned out 256 yards.

SCORE BY QUARTERS

	1	2	3	4	F
FSU	7	7	0	17	31
ND	10	0	7	9	2 6

SCORING SUMMARY

ND - Mayes 39 yd. pass from Krug (Cengia kick), 8:27
FSU - Cooper 15 yd. pass from Kanell (Bentley kick), 6:08
ND - Cengia 20 yd. field goal, :02
FSU - Cooper 10 yd. pass from Kanell (Bentley kick), 2:30
ND - Mayes 33 yd. pass from Krug (Cengia kick), 8:04
ND - Kanell steps out of bounds in endzone for safety, 13:44
ND - Chryplewicz 5 yd. pass from Krug (Cengia kick), 11:43
FSU - E. Green 11 yd. pass from Kanell (Bentley kick), 9:47
FSU - Cooper 3 yd. pass from Kanell (Cooper pass from Kanell), 6:09
FSU - Krug intentionally grounds in endzone for safety, 2:02

TEAM STATISTICS

	FSU	ND
First Downs	26	17
Rushes - Yards	37-188	45-256
Passing Yards	290	169
Comp.-Att.-Int.	20-33-2	15-26-1
Plays-Total Offense	70-478	71-425
Punt Return Yards	52	21
Punts - Average	3-44	5-42.4
Fumbles - Lost	1-0	2-1
Interceptions - Yards	1-8	2-14
Penalties - Yards	7-59	7-55
Time of Possession	28:13	31:47
Third Down Cov.	6-13	7-16

INDIVIDUAL STATISTICS

RUSHING: FSU - Dunn 22-151, Williams 2-7, Preston 6-55, Abdullah 2-2, Kanell 5-(-27); **ND**- Denson 11-67, Edwards 14-55, Thorne 1-4, Farmer 7-93, Krug 11-45, Sollman 1-(-8).
PASSING: FSU - Kanell 20-32-2, Dunn 0-1-0; **ND** - Krug 14-24-1, Smith 1-1-0, Edwards 0-1-0.
RECEIVING: FSU - Messam 6-103, Williams 2-17, E. Green 5-99, Cooper 4-38, Abdullah 1-14, Dunn 2-19; **ND** - Mayes 6-96, Stafford 2-14, Mosley 1-13, Chryplewicz 3-18, Farmer 1-3, Edwards 2-25.

1997 SUGAR BOWL

Florida State 20
Florida..... 52

NEW ORLEANS, La. (Jan. 2, 1997) — A month after defeating Florida 24-21 in the regular season

Florida State and Notre Dame will square off once again in regular season play in the seasons of 2002-2003. The Fighting Irish visit Tallahassee first followed by the Seminoles traveling to South Bend. FSU holds a 3-1 advantage in the short series, winning the last matchup in the 1996 Orange Bowl 31-26.

finale in Tallahassee, Danny Wuerffel lead the Gators to a 52-20 victory in what turned out to be a Sugar Bowl rematch for the national title. FSU, which entered the game ranked No. 1 in the nation, ended the season ranked No. 3 in both polls extending their NCAA record to 10 straight years of finishing in the Top Four of the AP poll.

Florida scored first on a 77-yard drive in the first quarter that took less than three minutes and resulted in a 7-0 score with 9:48. Wuerffel did most of the damage through the air as the Gators rushed only once on the drive which ended on a nine-yard scoring strike from Wuerffel to Ike Hilliard.

Scott Bentley brought the Seminoles to within four with a 43-yard field goal with 7:49 left in the initial quarter. The 'Noles narrowly missed blocking a Florida punt on the next possession, but UF downed the kick on the FSU one-yard-line leaving the Tribe with terrible field position. A 27-yard punt return set Florida up for a 32-yard field goal that pushed the Gator lead back to seven with 2:44 remaining and giving them a 10-3 lead after the first quarter.

Midway through the second quarter, Florida busted a four-play, 73-yard drive that took just 44 seconds and gave them a 17-3 lead with 11:28 left in the first half. The big play of the drive came on the first play when Wuerffel completed a 47-yard pass to Ike Hilliard that set UF up at the Florida State 26. Fred Taylor capped the drive with a two-yard touchdown run.

Danny Kanell threw for 290 and four touchdowns to lead the Seminoles to a dramatic 31-26 come-from-behind win over Notre Dame in the 1996 Orange Bowl.

Trailing 17-3, FSU converted a crucial 3rd-and-10 from their own 48 when Thad Busby connected with Wayne Messam for a 23-yard gain. On the next play, Busby hit E.G. Green with a 29-yard touchdown strike, to pull the Tribe to within a touchdown at 17-10 with 7:28 left in the first half.

Florida came right back, converting a 3rd-and-16 from their own 29 and capping a four play, 65-yard drive with a 31-yard TD pass to Ike Hilliard. The score gave UF a 24-10 lead with 5:18 remaining in the half.

FSU's Warrick Dunn brought the Seminoles back again just before the end of the first half when he raced around end for a 12-yard touchdown run that trimmed the Gator's lead to 24-17 at halftime.

The Seminoles cut the UF lead to 24-20 at 10:24 in the third quarter with Bentley's 45-yard field goal. The score capped a 6-play, 30-yard drive for FSU.

The FSU defense held again on Florida's next possession, but the en-suing punt sailed over Dee Feaster's head and the Tribe was forced to set up at their own two-yard-line. In the shadow of their own goal posts, the Seminoles were dealt their harshest blow of the night when tailback Warrick Dunn, suffering from flu symptoms, was forced to leave the game.

Florida reaped the benefits of their punt when good field position set up a short drive that culminated in an eight yard scoring pass from Wuerffel to Hilliard that put the Gators ahead 31-20 with 5:43 left in the third quarter.

FSU's offense could generate little after Dunn left the game and Florida took advantage of a gambling Seminole defense with a rare 16-yard Wuerffel TD run that gave UF a 38-20 lead at the close of the third quarter.

A 42-yard touchdown run by Terry Jackson and another from 1-yard out gave Florida its final margin of 52-20. Jackson finished the game with 118 yards on 12 carries and Wuerffel, the Sugar Bowl MVP, completed 18-of-31 passes for 306 yards, three touchdowns and an interception.

Busby completed just 17 of 41 passes for 271 yards and one touchdown, while Dunn gained 28 yards on the ground before leaving after nine carries.

SCORE BY QUARTERS

	1	2	3	4	F
FSU	3	14	3	0	20
Florida	10	14	14	14	52

SCORING SUMMARY

UF – Hilliard 9 yd pass from Wuerffel (Edmiston kick), 6:43
FSU – Bentley 43-yd field goal, 7:49
UF – Edmiston 32-yd field goal, 2:44
UF – Taylor 2 yd run (Edmiston kick), 11:28
FSU – Green 29 yd pass from Busby (Bentley kick), 7:28
UF – Hilliard 31 yd pass from Wuerffel (Edmiston kick), 5:18
FSU – Dunn 12 yd run (Bentley kick), 0:40
FSU – Bentley 45-yd field goal, 10:24
UF – Hilliard 8 yd pass from Wuerffel (Edmiston kick), 5:43
UF – Wuerffel 16 yd run (Edmiston kick), 0:13
UF – Jackson 42 yd run (Edmiston kick), 8:52
UF – Jackson 1 yd run (Edmiston kick), 2:12

TEAM STATISTICS

	FSU	UF
First Downs	13	26
Rushes-Yards	21-70	43-203
Passing Yards	271	306
Comp.-Att.-Int.	17-42-2	18-34-1
Plays-Total Offense	63-313	77-474
Punt Ret. Yards	74	69
Punts-Average	8-46.4	7-48.1
Fumbles-Lost	0-0	1-0
Interceptions-Yards	1-24	2-7
Penalties Yards	14-115	15-102
Time of Possession	23:33	36:27
Third Down Conv.	5-18	5-16

INDIVIDUAL STATISTICS

RUSHING: FSU - Dunn 9-28, Warrick 1-12, Williams 2-7, Feaster 2-1, Busby 7 - (-6); **UF** - Jackson 12-118, Taylor 18-60, Williams 4-2, Schottenheimer 1-0, McCaslin 2-(-2), Wuerffel 6-(-10).

PASSING: FSU - Busby 41-17-1-271-1, Kendra 1-0-1-0-0; **UF** - Wuerffel 34-18-1-306-3.

RECEIVING: FSU - Messam 5-48, Cooper 4-82, Green 3-86, Pearsall 1-25, Dunn 1-12, Abdullah 1-10, Warrick 1-7, Williams 1-1; **UF** - Hilliard 7-150, Green 5-79, Anthony 4-50, Mobley 1-16, Taylor 1-12.

Florida State Bowl Records

INDIVIDUAL

Total Offense

Most Plays - 61, Kim Hammond vs. Penn State, 1967 Gator Bowl
Most Yards Total Offense - 414, Peter Tom Willis vs. Nebraska, 1990 Fiesta Bowl
Most Touchdowns Responsible For - 5, Steve Tensi vs. Oklahoma, 1965 Gator Bowl; Peter Tom Willis vs. Nebraska, 1990 Fiesta Bowl

Rushing

Most Carries - 27, Phil Spooner vs. Oklahoma, 1965 Gator Bowl
Most Yards Gained - 205, Sammie Smith vs. Indiana, 1986 All-American Bowl
Most TDs Rushing - 2, Five Times (latest Amp Lee vs. Penn State, 1990 Blockbuster Bowl)
Longest Rush - 65, Dennis McKinnon vs. West Virginia, 1982 Gator Bowl
Highest Average Per Rush - 8.4 (24-202), Tony Smith vs. Oklahoma State, 1985 Gator Bowl

Passing

Most Passes Attempted - 53, Kim Hammond vs. Penn State, 1967 Gator Bowl
Most Passes Completed - 37, Kim Hammond vs. Penn State, 1967 Gator Bowl
Most Interceptions Thrown - 4, Steve Tensi vs. Oklahoma, 1965 Gator Bowl; Kim Hammond vs. Penn State, 1967 Gator Bowl; Casey Weldon vs. Texas A&M, 1992 Cotton Bowl
Most Yards Gained - 422, Peter Tom Willis vs. Nebraska, 1990 Fiesta Bowl
Most Touchdown Passes - 5, Steve Tensi vs. Oklahoma, 1965 Gator Bowl; Peter Tom Willis vs. Nebraska, 1990 Fiesta Bowl
Longest Pass - 73, Warrick Dunn to 'OMar Ellison vs. Florida, 1995 Sugar Bowl

Receiving

Most Passes Caught - 14, Ron Sellers vs. Penn State, 1967 Gator Bowl
Most Yards Receiving - 192, Fred Biletnikoff vs. Oklahoma, 1965 Gator Bowl
Most TD Passes Caught - 4, Fred Biletnikoff vs. Oklahoma, 1965 Gator Bowl

Punting

Most Punts - 9, Bill Cheshire vs. LSU, 1968 Peach Bowl; Rohn Stark vs. Oklahoma, 1980 Orange Bowl
Highest Average - 47.5, Louis Berry vs. Oklahoma State, 1985 Gator Bowl
Most Yards on Punts - 380, Rohn Stark vs. Oklahoma, 1980 Orange Bowl
Longest Punt - 70, Rohn Stark vs. Oklahoma, 1980 Orange Bowl

Punt Returns

Most Punt Returns - 5, Jessie Hester vs. North Carolina, 1983 Peach Bowl
Most Yards on Punt Returns - 73, Billy Graham vs. Texas Western, 1955 Sun Bowl
Longest Punt Return - 41, Dee Feaster vs. Notre Dame, 1996 Orange Bowl

Peter Tom Willis threw for an FSU bowl record 499 yards in FSU's 41-17 win over Nebraska in the 1990 Fiesta Bowl.

Kickoff Returns

Most Kickoff Returns - 5, Barry Smith vs. Arizona State, 1971 Fiesta Bowl
Most Yards on Kickoff Returns - 143, Barry Smith vs. Arizona State, 1971 Fiesta Bowl
Most TDs on Kickoff Returns - 1, Larry Key vs. Texas Tech, 1977 Tangerine Bowl; Billy Allen vs. West Virginia, 1982 Gator Bowl
Longest Kickoff Return - 95, Billy Allen vs. West Virginia, 1982 Gator Bowl (TD)

Interceptions

Most Passes Intercepted - 2, Brian McCrary vs. West Virginia, 1982 Gator Bowl
Most Yards on Interceptions - 69, Howard Ehler vs. Oklahoma, 1965 Gator Bowl
Longest Interception Return - 69, Howard Ehler vs. Oklahoma, 1965 Gator Bowl

Scoring

Most Points - 24, Fred Biletnikoff vs. Oklahoma, 1965 Gator Bowl
Most Touchdowns - 4, Fred Biletnikoff vs. Oklahoma, 1965 Gator Bowl
Most PATs Attempted - 6, Richie Andrews vs. Nebraska, 1990 Fiesta Bowl
Most PATs Made - 5, Richie Andrews vs. Nebraska, 1990 Fiesta Bowl

Most Points Kicking - 12, Frank Fontes vs. Arizona State, 1971 Fiesta Bowl; Scott Bentley vs. Nebraska, 1994 Orange Bowl

Field Goals

Most Field Goals Attempted - 5, Scott Bentley vs. Nebraska, 1994 Orange Bowl; Dan Mowrey vs. Florida, 1995 Sugar Bowl
Most Field Goals Made - 4, Scott Bentley vs. Nebraska, 1994 Orange Bowl
Longest Field Goal Made - 45, Dan Mowrey vs. Florida, 1995 Sugar Bowl

TEAM OFFENSE

Total Offense

Most Yards Gained - 569 vs. Oklahoma State, 1985 Gator Bowl
Most Yards Gained, Both Teams - 938 vs. Oklahoma State, 1985 Gator Bowl
Greatest Margin of Victory - 25 vs. North Carolina, 1983 Peach Bowl
Greatest Margin of Defeat - 32 vs. Florida, 1997 Sugar Bowl
Most Touchdowns - 6 vs. Nebraska, 1990 Fiesta Bowl
Most PATs Made - 5 vs. Nebraska, 1990 Fiesta Bowl
Most Field Goals Made - 4 vs. Nebraska, 1994 Orange Bowl

Rushing

Most Yards Gained - 364 vs. North Carolina, 1983 Peach Bowl
Most Yards Gained, Both Teams - 562 vs. North Carolina, 1983 Peach Bowl
Most Touchdowns - 4 vs. Indiana, 1986 All-American Bowl

Passing

Most Passes Attempted - 55 vs. Penn State, 1967 Gator Bowl

Andre Cooper and Bobby Bowden are all smiles following the Seminoles' 31-26 win over Notre Dame in the 1996 Orange Bowl.

Most Passes Completed - 38 vs. Penn State, 1967 Gator Bowl
Most Interceptions Thrown - 4, vs. Oklahoma, 1965 Gator Bowl; vs. Penn State, 1967 Gator Bowl; vs. Texas A&M, 1992 Cotton Bowl
Most Yards Gained - 455 vs. Texas Tech, 1977 Tangerine Bowl
Most Yards Gained, Both Teams - 774 vs. Florida, 1995 Sugar Bowl
Most TD Passes - 5, vs. Oklahoma, 1965 Gator Bowl; vs. Nebraska, 1990 Fiesta Bowl

Punting

Most Punts - 9, vs. Oklahoma, 1980 Orange Bowl; vs. LSU, 1968 Peach Bowl; vs. Wyoming, 1966 Sun Bowl
Most Punts, Both Teams - 17, vs. Wyoming, 1966 Sun Bowl; vs. Texas A&M, 1992 Cotton Bowl
Highest Average - 47.5 vs. Oklahoma State, 1985 Gator Bowl

Punt Returns

Most Punt Returns - 5, vs. vs. Penn State, 1967 Gator Bowl; North Carolina, 1983 Peach Bowl
Most Yards Gained - 62 vs. Georgia, 1984 Citrus Bowl

Kickoff Returns

Most Kickoff Returns - 8, vs. vs. Texas Western, 1955 Sun Bowl; Arizona State, 1971 Fiesta Bowl
Most Yards Gained - 184 vs. Arizona State, 1971 Fiesta Bowl

First Downs

Most First Downs - 31 vs. Oklahoma State, 1985 Gator Bowl
Most First Downs, Both Teams - 54 vs. Oklahoma State, 1985 Gator Bowl
Most Rushing First Downs - 21 vs. Oklahoma, 1980 Orange Bowl
Most Passing First Downs - 19, vs. Oklahoma State, 1985 Gator Bowl; vs. Nebraska, 1988 Fiesta Bowl

Fumbles

Most Fumbles Lost - 2, Six Times (latest vs. Oklahoma State, 1985 Gator Bowl)
Most Fumbles Lost, Both Teams - 7 vs. Texas A&M, 1992 Cotton Bowl

TEAM DEFENSE

First Downs

Fewest First Downs Allowed - 6, Wofford, 1950 Cigar Bowl

Total Defense

Fewest Yards - 139, Wofford, 1950 Cigar Bowl
Most Yards - 454, Florida, 1995 Sugar Bowl

Rushing Defense

Fewest Yards Rushing - 5, Florida, 1995 Sugar Bowl
Most Yards Rushing - 411, Oklahoma, 1980 Orange Bowl

Passing Defense

Fewest Passes Attempted - 4, Oklahoma, 1980 Orange Bowl
Fewest Passes Completed - 2, Oklahoma, 1980 Orange Bowl
Fewest Yards Passing - 36, Oklahoma, 1980 Orange Bowl
Most Yards Passing - 449, Florida, 1995 Sugar Bowl
Most Passes Intercepted - 3, vs. Penn State, 1967 Gator Bowl; vs. Auburn, 1989 Sugar Bowl; vs. Penn State, 1990 Blockbuster Bowl

BOWDEN

21 YEARS WITH BOBBY BOWDEN

Bobby Bowden Has FSU On Course to Extend Two of College Football's Most Remarkable Records.

Florida State and Bobby Bowden. The two have been so successful together that they are synonymous. Bobby Bowden will have coached the Seminoles for 21 years when the Tribe hits the LA Coliseum field to take on USC, and he has touched an entire nation over that time.

Bowden built an FSU program that had won just four games over the two years prior to his arrival in 1976, to one that is perhaps the most successful and respected in the nation. Along the way, he has taken on the very best programs in the country and carved a niche for his Seminoles.

Bowden has assured his place among the legends of college football by winning at places like Lincoln, South Bend, Auburn and Gainesville. He has beaten the best and has guided his team to the point that his are now recognized as the best.

"One day I'd like to see Florida State talked about along with Michigan, Nebraska and Penn State. I'd like to see us reach that level," said Bowden in 1978. Bowden has reached that level and grabbed the bar and raised it some. He is the only coach in the history of college football to record 10 straight 10-win seasons; to record 10 straight bowl wins' and he is the only coach in history to lead 10 straight teams to top four finishes in the Associated Press poll.

He's won virtually every bowl imaginable, guided some of the nation's finest players and took home a unanimous National Championship in 1993.

It has been 21 years of unprecedented success since Bobby Bowden took over. His charming style, quick wit, and love of both football and people have made it 21 wonderful years.

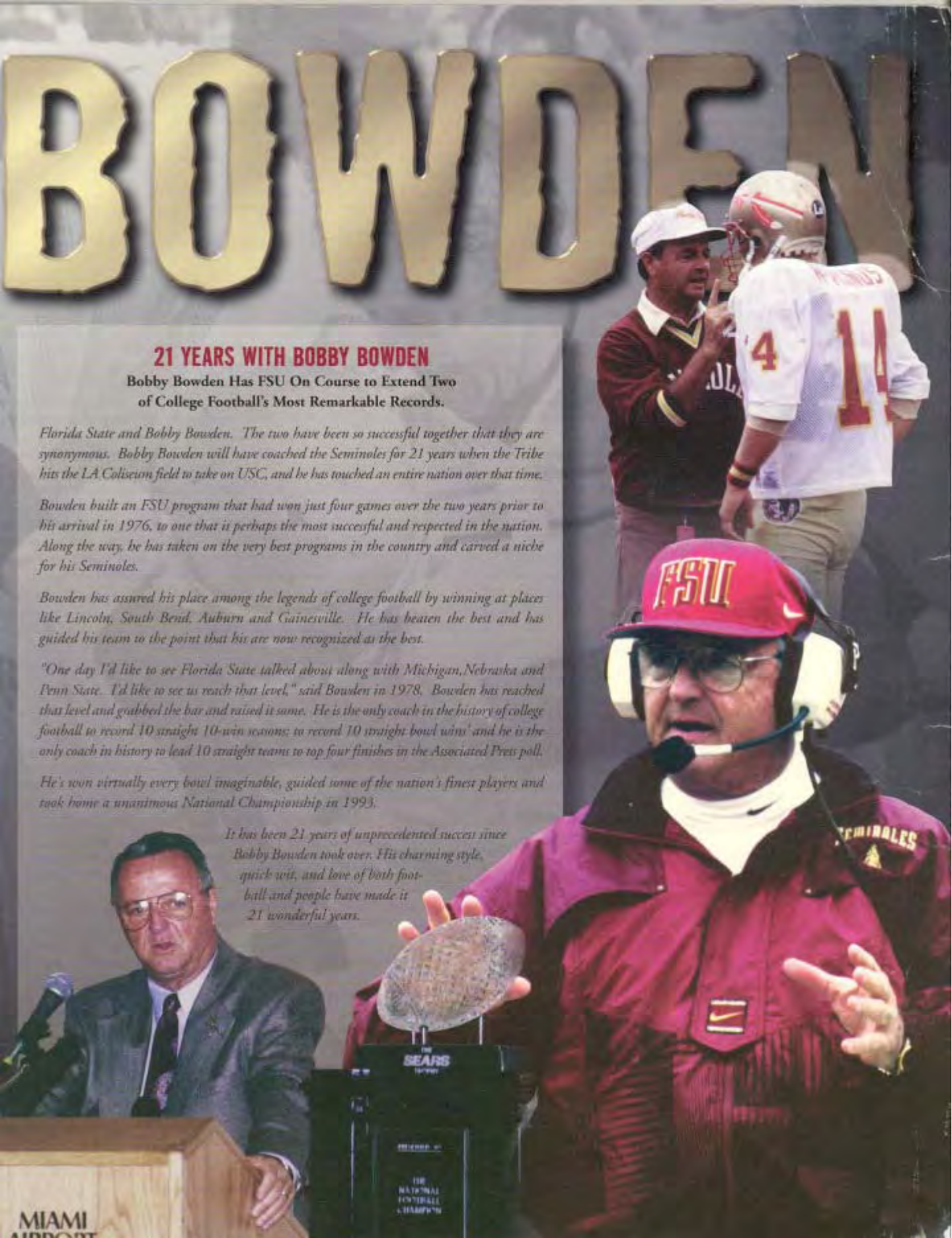

THE DYNASTY CONTINUES

No team in the history of college football has ever experienced the consistent success that the Seminoles have over the last 10 years. Florida State is the nation's winningest program since 1987 and has posted an NCAA record 10 consecutive 10 win seasons. FSU is the only team in the history of college football to finish ranked among the Associated Press Top Four for 10 consecutive seasons. In fact, the next longest current streak is just two years.

FSU's football program has indeed become a dynasty under head coach Bobby Bowden and the 1997 Seminoles will make it their goal to ensure that... ***The Dynasty Continues!***

'87	11-1	Ranked Second
'88	11-1	Ranked Third
'89	10-2	Ranked Third
'90	10-2	Ranked Fourth
'91	11-2	Ranked Fourth
'92	11-1	Ranked Second
'93	12-1	NATIONAL CHAMPIONS
'94	10-1-1	Ranked Fourth
'95	10-2	Ranked Fourth
'96	11-1	Ranked Third